2 CENTS PAY NO MORE!

Chicago Daily Tribune

THE WORLD'S GREATEST NEWSPAPER

FINAL ★★

VOLUME XCVIII.—NO. 59 C [REG. U. S. PAT. OFFICE. COPYRIGHT 1939 BY THE CHICAGO TRIBUNE.] FRIDAY, MARCH 10, 1939.—42 PAGES THIS PAPER CONSISTS OF THREE SECTIONS—SECTION ONE PRICE TWO CENTS IN CHICAGO AND SUBURBS ELSEWHERE THREE CENTS

HIT COUNTY SLOT MACHINES

VOTE WISCONSIN BILL TO OUTLAW LABOR VIOLENCE

Lower House Passes Sit Strike Bar.

[Chicago Tribune Press Service.]

Madison, Wis., March 9.—[Special.]—A stringent bill to curb labor violence was passed today by the lower house of the Wisconsin legislature. It would outlaw all forms of sitdown strikes, prohibit secondary picketing and boycotting and punish those who resort to violence and intimidation in labor disputes.

The proposed law is designed to replace La Follette's "Little Wagner act," under which violence and destruction of property spread through the state.

The bill is backed by the Wisconsin council of agriculture, which embraces more than thirty organizations and coöperatives claiming a membership of 80,000 farmers.

Farmers Aroused by Violence.

Opposition of farmers to the old labor law was brought to a head last summer at Richland Center, where members of a coöperative creamery resisted efforts to unionize their plant. Some 500 farmers went to the creamery and ousted seven employés, members of a teamsters' union. The plant refused to take back the employés, despite their backing by the federal labor board.

Prior to that outburst Racine county farmers were harassed by a canning factory strike at the height of their spinach and cabbage season. Because of the delay in handling the perishable products thousands of dollars' worth of foodstuffs were destroyed and many farmers lost heavily by the strike. Some plowed under their spinach crops.

Numerous other labor disputes, accompanied by violence, have plagued employers and tied up industries throughout Wisconsin. Among them were troubles at the J. I. Case machinery plant in Racine, the Nash automobile plant at Kenosha, the Chevrolet factory at Janesville, and many Milwaukee businesses. Secondary picketing, the picketing of firms or individuals having business relations with a company where a strike is in progress, has been common.

Sudden Strikes Prohibited.

Because of the effect the wave of strikes was having on agriculture, those demanding reform of the labor law asserted that interests of the farmer and laborer were nearly identical and couldn't be separated. The bill passed today is expected to give farmers some of the protection lacking under the old law.

It provides that ten day notice shall be given in strikes involving perishable farm products. This would give farmers time to protect their property.

Other provisions specify that no labor dispute shall be deemed to exist unless there is a controversy between an employer and a majority of his employés, that the closed shop shall not be legal unless approved by 75 per cent of the workers in a plant, and that the checkoff shall not be used as a means of paying dues unless authorized individually by the workers.

In addition the agricultural council wrote into the bill passed today its nine point platform designed to give the farmers equality with labor

The council's program includes protection of farmers in their right to produce, transport, and sell their products without unlawful interference; prohibit unlawful coercion of employés and making labor organizations legally responsible for their acts.

Oregon Finds Way to Peace.

The bill has been compared with the law restricting picketing passed in Oregon providing jail sentences and fines for violators. Driven to drastic action by labor violence, Oregon citizens exercised their right of initiative last November to pass a law so stringent that the state has since been free from labor trouble.

Similar action was taken a month ago in Flint, Mich., where councilmen passed an ordinance making it a misdemeanor punishable by a fine of $100, ninety days' imprisonment, or both, to molest, threaten, solicit, or otherwise disturb men at work or going to and from work.

Pending in the Michigan legislature is a bill designed to substitute mediation for destructive strikes and to eliminate most of the conditions which made possible the law defying sitdown strikes in automobile plants.

NEWS SUMMARY

of The Tribune [And Historical Scrap Book.]

Friday, March 10, 1939.

FOREIGN.

Britain urges disarm parley as she builds more planes; move to pacify Italy predicted; French general fears Nazi invasion of Holland. **Page 1.**

German farmers and industrialists blame ills on lack of workers. **Page 10.**

Britain orders navy to protect merchantmen attempting to run Franco's blockade of Spanish loyalists. **Page 11.**

LOCAL.

State warns Cook county to put an end to slot machines. **Page 1.**

All's O. K., reports operative No. 7, but he just doesn't know. **Page 1.**

Courtney fires seven new staf members to make jobs for aldermanic election losers. **Page 4.**

Green charges Democrats hold back 1938 tax bills because of election fears. **Page 5.**

Blood of 14 of 70 volunteers tested in fight to save student. **Page 13.**

Deaths and obituaries. **Page 22.**

WASHINGTON.

New Deal pays out 7½ millions a year for office rentals. **Page 1.**

Discover joker in army bill assailed as giving C. I. O. power to hamper armament program. **Page 7.**

Strike of hotel workers embarrasses Washington officials, who have to cross or evade picket lines. **Page 14.**

DOMESTIC.

Wisconsin house passes bill for labor peace; outlaws sit strike. **Page 1.**

Bill to bar Reds from public office before New York senate. **Page 2.**

Thirteen Pennsylvania Democrats indicted for alleged graft during Earle régime. **Page 2.**

Al Capone's accusations expected to aid U. S. prosecution of Johnny Torrio. **Page 18.**

SPORTS.

Crown Golden Gloves champions in Stadium tonight. **Page 31.**

Let's forget the world series; Cubs play a game today. **Page 31.**

Thornton Lee limps into White Sox list of injured. **Page 31.**

Preliminaries in four Big Ten track events scheduled tonight. **Page 31.**

Track Coach Charles B. Hoyt leaves Michigan to take post at Yale. **Page 31.**

Rangers score early to rout Blackhawks, 8 to 3. **Page 31.**

Bruins set season record; beat Americans, 9-6. **Page 32.**

More grief for Musto; he can't fight for a while. **Page 32.**

EDITORIALS.

Recovery or Reform?; Political Not Naval Strategy; Gandhi Wins Again; Judge Harrington's Recommendations; The End of a Farce. **Page 16.**

FEATURES.

Crossword puzzle. **Page 10.**

Radio programs. **Page 22.**

Food news, recipes. **Pages 23-25.**

Front Views and Profiles. **Page 26.**

News of society. **Page 27.**

Looking at Hollywood. **Page 27.**

Experimental farms diary. **Page 34.**

COMMERCE AND FINANCE.

Roosevelt leaves leaders in doubt on his attitude toward economy and recovery program. **Page 35.**

Chicago street car lines earn least since unification. **Page 35.**

United States to grant Brazil credit of 120 millions. **Page 35.**

Government jerks prop from under butter market. **Page 35.**

There's a mystery in fate of rejected carload of relief butter. **Page 35.**

Standard Gas will move offices to avoid Illinois taxes. **Page 35.**

Want Ad index. **Page 37.**

THE WEATHER

FRIDAY, MARCH 10, 1939.

[Central standard time.]

Sunrise, 6:10. Sunset, 5:51. Moon rises at 11:44 p. m. Saturn is an evening star. Mars and Venus are morning stars.

CHICAGO AND VICINITY: Occasional rain with rising temperature, winds becoming moderate southeast Friday; Saturday showers.

ILLINOIS: Occasional rain Friday and Saturday, with rising temperature Friday.

TRIBUNE BAROMETER.

FAIR CLOUDY RAIN STORMY

TEMPERATURES IN CHICAGO

For 24 hours ended 2 a. m. March 10:

MAXIMUM, 2 P. M. 41

MINIMUM, 5 P. M. 33

3 a. m....39	Noon 38	Unofficial—
4 a. m....38	1 p. m....40	8 p. m....33
5 a. m....36	2 p. m....41	9 p. m....33
6 a. m....36	3 p. m....37	10 p. m....33
7 a. m....36	4 p. m....36	11 p. m....34
8 a. m....35	5 p. m....33	Midnight ..34
9 a. m....35	6 p. m....33	1 a. m....35
10 a. m....34	7 p. m....33	2 a. m....34
11 a. m....35		

For 24 hours ended 6:30 p. m. March 9:

Mean temperature, 42; normal, 33; excess for March 31 degrees; excess since Jan. 1, 303 degrees.

Precipitation, none; deficiency for March, .28 of an inch; deficiency since Jan. 1, .12 of an inch; total since Jan. 1, 4.50 inches.

Barometer, 6:30 a. m., 30.12; 6:30 p. m., 30.36.

Highest wind velocity, 22 miles an hour from the northwest at 6:37 a. m.

March 10, 1938.

Maximum temperature, 43; minimum, 32; mean, 38; clear; precipitation, none.

[Official weather table on page 34.]

STATE INSISTS SHERIF O'BRIEN MAKE CLEANUP

Atty. Gen. Cassidy Gives Warning.

Attorney General John E. Cassidy came to Chicago yesterday and told Sherif Thomas J. O'Brien that slot machines are illegal and that it is the sherif's duty to stop their operation in Cook county. Cassidy warned O'Brien that the whole slot machine situation will be taken before the grand jury if the sherif and the county highway police fail to effect a real cleanup, according to one report emanating from the conference.

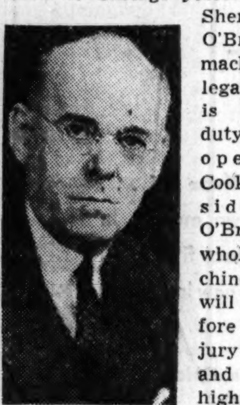

Sherif O'Brien.

Present at the conference were Chief Walter Williams of the state highway police and Chief Lester Laird of the county police. Last night the sherif could not be found for comment and Chief Williams and the attorney general would not discuss the conference of the state and county officials.

Sherif O'Brien Perturbed.

It was known, however, that Sherif O'Brien called on some of his lieutenants and advisers to map out a course of action.

One version of the Cassidy-O'Brien conference had it that the attorney general refused to take at its face value O'Brien's protestation that he was doing his best to stop slot machine gambling.

Instead Cassidy demanded that the local officials "take some action which will show conclusively that they mean business." The attorney general declared that several times the slot machines in all parts of the county were shut down, but always were put in operation again as soon as the proprietors became convinced that the campaign against them was not in earnest, so far as the local authorities are concerned.

No Threats, Says Spokesman.

Late last night a spokesman for Sherif O'Brien declared that there had been no threats made by Attorney General Cassidy and that the conference was devoted to a long discussion of methods whereby the long existing slot gambling evil could be eradicated.

"The sherif," this spokesman said, "will continue to raid and will confiscate machines that are found operating. He has a tough job. When policemen with axes can't shut down large handbook resorts in Chicago it's easy to see how difficult it is to get rid of small gambling devices such as the machines, which can be concealed or moved at will."

Procedure Not Indicated.

Whether Cassidy intends to force action by throwing the state highway police into Cook county was not plain. When he started the campaign against the machines some weeks ago he offered the aid of this force to the county, but indicated there would be no action independently unless the sherifs fell down.

Since that time the downstate counties have been, for all practical purposes, denuded of machines. A survey late in February disclosed that some communities that had been infested with them previously were entirely cleaned up.

Cook County a Dark Spot.

Cook county, however, remained a dark spot. In Niles Center, in Chicago Heights, and in Cicero, the operators were unmolested most of the time. At brief intervals they covered the machines with blankets or cabinets and informed their patrons that the word had been given to lie low. However, they never have taken the threat of permanent closing seriously.

O'Brien and Chief Laird contended that their force of 100 men is barely adequate to patrol the vast road mileage of the county, and that only small details can be assigned to curbing the machines.

Originally the state policemen could enforce no laws but those applying to motor vehicles. Later the law creating the force was amended to give it wider power.

Cassidy took the position that the Cook county operators are not "sneaking," but are open to the public with the knowledge of public officials.

Britain Seeks Disarmament Parley

THE RESCUERS

Copyright, 1939, by Chicago Tribune

DEAR TEACHER: SONNY IS EXPECTING A COLD; P. S.—HE CAUGHT ONE!

Newark, N. J., March 9.—[Special.]—Fred G. Giffoniello, gymnasium instructor at the Boys' Vocational school, revealed today that he has had a secret hobby for eleven years. He has been collecting pupils' excuses from teachers throughout the country.

One note, purportedly from a parent, requested that her son be excused from school. "He expects a cold," the mother wrote. "P. S. He caught it."

One note was from a parent whose child had been scolded for being unclean. "Dear teacher," it read. "My Bennie smells all right. The trouble with you old maids is you don't know how a man should smell."

WOMAN JUROR LOCKED UP; HER BRIDGE WAITS

New York, March 9.—[Special.]—After a jury had been selected in Kings county court today to try a prisoner for possession of a revolver, Judge Peter J. Brancato directed that the jurors be locked up for the night.

"Your honor," protested one juror, Mrs. Gertrude Perry of Brooklyn, "I have a bridge party tonight, and I'm the hostess!"

"I'm sorry," explained the judge, "but those who accept jury service must accept its responsibilities."

Alfred G. Vanderbilts Are Parents of Daughter

Los Angeles, Cal., March 9.—(AP)—Alfred Gwynne Vanderbilt, millionaire horseman, announced the birth at Good Samaritan hospital today of a daughter, Wendie. Mrs. Vanderbilt is the former Molly Hudson, niece of Charles S. Howard, owner of Seabiscuit and other famous race horses. The Vanderbilts were married last June.

Wanted: One Brave Cat to Fight Some Big Rats

President Robert Donohue of the Young Business Men's Club of Evanston won't explain. Neither will the members. But the advertisment he ran in an Evanston newspaper yesterday read:

"Wanted—Large alley cat, exceptionally powerful, able to cope with giant sewer rats. Price no object."

Will Operative No. 7 Call the Station Again!

For three weeks ending last night Herman Grau of 3138 North Clark street, who is 65 years old, walked his beat in a policemanlike manner. And what a beat! It began at State and Lake streets; it ended at Clark street and Barry avenue. With twists and turns and alley inspections, it covered more than six miles.

Herman's police ambitions were stirred when he met Harvey Cook, 37 years old, 3142 Broadway. Mr. Cook is a smallish person with a power of persuasion. He told Herman that he was an assistant police commissioner.

Herman Gets an Offer.

"We're building up a night patrol," said Mr. Cook. "You join up and you get $120 a month walking a post. All you have to pay is $25 for a gun and a star."

On these terms Herman began his patroling. Every night, when he had finished his tour, he called the Sheffield avenue police. "This is operative No. 7 reporting," he would say. "I find everything O. K." The desk sergeant, assuming he was being kidded, would say, wearily, he hoped so.

Prospect Gets to Thinking.

But a few days ago Mr. Cook opened negotiations with another prospective patroler, Pontus Anderson, 41, of 3534 Wilton avenue. Together they toured a part of another beat, somewhat shorter than Herman's. Anderson was interested, but he thought deeply, and when he met the so-called assistant commissioner last night at Clark street and North avenue three policemen were with him.

Mr. Cook was arrested. He admitted taking Herman's money, but denied there were other victims. The arresting policemen, Fred Susebach, Frank Raia, and William Hanley, decided they had better confront him with Herman.

But when they went to the Grau home they were informed he wasn't in.

"He's out walking his beat," was the message.

Total average net paid circulation FEBRUARY, 1939 DAILY in excess of 900,000 THE CHICAGO TRIBUNE

A DINNER FOR JOANNE: 4 SAFETY PINS, 3 CLIPS, 2 BUTTONS, 1 STICKPIN

(Picture on back page.)

Mr. and Mrs. Guerdon Worth of Gurnee, Lake county, had a suspicion Wednesday that their daughter, Joanne, 18 months old, had eaten something she shouldn't have. They hurried her to St. Luke's hospital where physicians examined her. Then, using a bronchoscope, the physicians drew out of Joanne's interior four safety pins, two pearl buttons, two celluloid hair clips, a metal clip, and a celluloid stickpin.

SAVES BOY'S LIFE BY KNOWING HOW AND BY DOING IT

(Pictures on Page 2.)

An electrician who knew what to do in an emergency yesterday saved the life of a boy shocked by 2,300 volts, a charge more powerful than that used in the electric chair.

The victim was Edward Ondrejka, 12 years old, who lives at 219 West 105th place. He saw a kite lodged over the power lines behind 10750 Wentworth avenue. In an effort to get the kite down he tied a rock on the end of a long wire and threw it over the power lines. Current from the lines flashed down the wire and knocked Edward unconscious.

Chester J. Wright of 10752 Wentworth avenue, who was on his way to the Calumet station of the Commonwealth Edison company saw the boy. Wright took a wad of rags, pulled the wire from the boy's hands, and began artificial respiration.

After five minutes the boy regained consciousness. Two policemen took him to Roseland Community hospital, where he was found to have severe burns on both hands and feet.

Lawyer and Wife Robbed of $3,400 at Their Door

Thaddeus W. Toudor, a lawyer, and his wife were robbed of more than $3,400 in valuables last night as they were about to enter their home at 1201 Chase avenue. Two bandits stopped the Toudors at the building entrance. They forced Mrs. Toudor to remove a diamond platinum dinner ring valued at $800, a wedding ring valued at $100, and her mink coat, valued at $2,500. Mrs. Toudor is the former Miss Alice Jaglowski, who as a beauty contest winner was "Miss Chicago" during the 1934 Century of Progress exposition and "Miss Illinois" at the San Diego world's fair in 1935.

New Deal Cash to Build Offices U. S. Will Rent

BY WALTER TROHAN.

[Chicago Tribune Press Service.]

Washington, D. C., March 9.—[Special.]—The New Deal is spending 7,500,000 tax dollars a year, almost half of them in Washington, on office rentals to house a rapidly expanding burocracy.

Angelo Clas [top] and Horatio Hackett.

The administration has exhausted office buildings, apartment houses, and large private homes. In the frantic search for space, the government remodeled garages, storage quarters, and salesrooms.

The most recent development in obtaining quarters for mushrooming alphabetical units is a scheme under which the government will lend money for the construction of an office building, which it will occupy from street to roof at a handsome rental.

Old Friends Get Together.

The building is to be erected by two former New Deal officials on $5,600,000 borrowed from the Reconstruction Finance corporation, through their old friend, Jesse H. Jones, who is going to rent the building for his agency.

In effect, Jones, having dug into the government's pockets for $5,600,000 to help his friends put up a building, will dig deeper in the future for rent so that his friends will be able to pay back the money they borrowed.

His friends are Col. Horatio Hackett, former head of the PWA under Secretary of the Interior Harold L. Ickes, and Angelo Clas, former head of the PWA housing administration. Both were formerly with the Chicago architectural firm of Holabird & Root.

RFC to Occupy All Space.

The Chicago firm designed the building, which will cost $8,200,000. It will be erected on the site of the famous McLean mansion, near the White House. The RFC will take every inch of its 250,000 square feet of rentable space.

The crowded conditions in the government offices exist despite a quarter billion dollar building program which was started during the Hoover administration and completed after President Roosevelt took office.

Two or three times a year since March 4, 1933, vast marble structures have been completed and dedicated, only to be crowded to capacity immediately. Alphabetical agencies were created faster than quarters could be found for them.

In the fiscal year which ended last June 30, the government's rent bill in Washington climbed to $3,000,000. Privately owned office space, rented by the government, reached a peak of 3,245,775 square feet.

Budget Lists Allowances.

It is estimated that the government's rental bill here will pass $3,500,000. In 1933, before the present burocratic administration came into power and before the quarter of a billion dollar building program had produced a single building, the government paid only $826,000 for 1,191,735 square feet of office space.

Among the rents listed in the budget President Roosevelt sent to congress in January are:

Civil Aeronautics authority.......	$ 608,055
Civilian Conservation corps........	546,828
Federal Deposit Insurance corp....	176,387
National Labor Relations board..	170,000
Railroad Retirement board........	714,753
Rural Electrification administration	150,000
Securities and Exchange commission	100,000
Social Security board.............	725,750
U. S. Maritime commission.......	100,000
Works Progress administration...	1,457,750
Federal Housing administration...	285,000
Veterans' administration..........	286,604
Wage and Hours administration..	128,500
War department...................	1,079,930

Against the 3,245,775 square feet of private quarters leased last year by the government, federal buildings provided 14,501,533 square feet for federal workers.

'Fire Department Red' Now Means Just That in Gotham

New York, March 9.—(AP)—The city today gave the fire department a monopoly on the use of "fire department red," ordering under a new law that the estimated 10,000 vehicles resembling fire trucks must be repainted in duller shades. The penalty for using the fire department's color is a $100 fine and thirty days in jail.

PREDICT EUROPE IS ON ITS WAY TOWARD PEACE

French Chief Strikes Discordant Note.

Optimistic forecasts that Europe would settle its troubles in a peaceful manner this summer came from London last night. Simultaneously it was charged in Paris that the Fascist dictators were plotting to throw the continent into a new crisis. The day's developments:

1. Prime Minister Chamberlain of Great Britain was reported to be planning to call a disarmament conference of the big powers.

2. The British air minister told parliament of the enormous increase in that country's airplane production. He said that Britain will have 1,750 first line fighting planes by April 1 and that the nation is spending $1,250,000 daily in aircraft, putting the nation in a position to speak firmly on the disarmament question.

3. Diplomats in London said negotiations already were under way for a settlement of Premier Mussolini's territorial demands upon France. They expected the Spanish issue would be settled amicably and the series of "crises" which are expected this spring would end as previous crises have—without war.

4. In Paris Gen. Albert Duval, French military expert, struck the day's discordant note. He made the charge that Germany and Italy already have set in motion a strategic plan to break England and France as great powers. The plan, he said, includes a German invasion of the Netherlands.

MAY INVITE U. S.

LONDON, March 9.—(AP)—The British government believes the European situation is much improved and hopes for some form of limited disarmament this year, informed quarters said tonight.

London newspapers were unanimous in reporting that this view was held in high government quarters. The Daily Mail said:

"Mr. Chamberlain [British prime minister] is planning to call a conference of big powers to consider calling a halt to the arms race in Europe, possibly before the end of the summer.

"Limitation may be aimed at aerial weapons in the first instance. If progress could be made in that direction the disarmament discussions might be widened to include world powers, including the United States.

"The scope of the conference would be extended also to include economic problems."

If progress is made toward armament limitation, Chamberlain was represented as ready to "talk colonies" with Reichsfuehrer Hitler.

BUILDS MORE PLANES

[Chicago Tribune Press Service.]

LONDON, March 9.—A debate on military expenditures in the house of commons in the last two days disclosed that Great Britain is making rapid strides in its army and air rearmament programs.

Air Minister Sir Kingsley Wood told the house of commons tonight that eleven new airplane factories are operating and that by April 1 Britain will have 1,750 first line fighting planes. He said that the goal of 2,370 planes for the home air force by April 1, 1940, also will be reached.

Reporting a 150 per cent increase in plane production since May, 1938, Wood said that by the end of this year the output will be 400 per cent over that of last May. He said $1,250,000 is being spent daily on aircraft production.

Plans to Boost Personnel.

Plans are being broadened to enable rapid extension of production in case of war. Planes manufactured in Canada are expected to be delivered next year. In asking $1,025,000,000 for the air force this year, Wood said Britain is building the world's most formidable bombers and fighting planes. He proposed an increase in the force to 102,000 men.

Wood's statement followed yester-

[Continued on page 8, column 3.]

Stevens
Chas. A. Stevens & Co.
Chicago's Largest Store for Women
State near Washington

"Miracle" $5

Castlewood Felt Sailor

dyed to match any sample

A charming new Castlewood hat that makes you look piquantly charming and pretty. In soft, rich felt with a cloud of flattering veil. Try it on today in Navy, Ocean Mist Grey, Beige, Japonica or Dusty Blue . . . or have it dyed to match your sample exactly, at no extra charge!

Stevens Millinery. . . . Fifth Floor

Mrs. Snyder's
PEANUT BRITTLE helps gentlemen grin over hurts

Dad: When those little tykes of yours (the ones who will whoop and yell when you show up tonight), when *they* run *smack* up against temptation and *fall (irresistible* temptation, at that, Dad) and are in *deep* trouble and are *so sorry* . . . you can fix up an awful pile of hurts . . . with some Mrs. Snyder's Peanut Brittle.

OUT OF TOWN CUSTOMERS SEND ORDERS TO MRS. SNYDER'S MAIN SHOP 119 N. WABASH AVE., CHICAGO

PEANUT BRITTLE as only Mrs. Snyder can make it! This delicious golden crispy brittle is just loaded with toasty jumbo peanuts.

Only 40c per pound

3 AIDS OF EX-GOV. EARLE INDICTED IN PENNSYLVANIA

10 Other Democrats Also Named in Graft Probe.

[Chicago Tribune Press Service.]

Harrisburg, Pa., March 9.—[Special.]—Thirteen Democrats, including three members of former Gov. George H. Earle's cabinet, were indicted today as participants in the graft and corruption that allegedly abounded in the Earle administration.

The indictments had been recommended on Feb. 27 by a special grand jury which has been investigating the former Democratic administration since last September. The special jury's power to indict, however, had expired under Pennsylvania law.

List of Those Named.

The three former members of Earle's cabinet are:

David L. Lawrence, Democratic state chairman and formerly Earle's secretary of the commonwealth.

Ralph M. Bashore, Earle's secretary of labor and industry.

Roy E. Brownmiller, Earle's secretary of highways.

An indictment also was returned against a fourth member of the Earle cabinet who is now dead. He was Warren Van Dyke, who preceded Brownmiller as secretary of highways.

The defendants were charged with the coercion of state employés for political contributions, pay roll padding in the state highway department to the extent of $600,000, and conspiracy to control the bond business on state highway contracts.

Lawrence Indicted Previously.

Lawrence was indicted previously on charges of conspiracy to defraud the commonwealth he served and of violating the election laws. He has posted bond for trial on those charges.

The special grand jury is proceeding with its investigation of other charges made against some of those indicted and against numerous other members of the Earle administration, including the former governor himself. Earle was ousted in the last election, when Republicans regained control of the state government.

The special jury intimated at the time it recommended the indictments that it had considered some action against Earle. If he had supervised the administration of government properly, it said, he should have known of the existing conditions.

Charges that Earle and his aids had been guilty of a system of crime and corruption first were made by rival factions in the Democratic primary campaign last spring.

Survives Shock

(Story on page 1.)

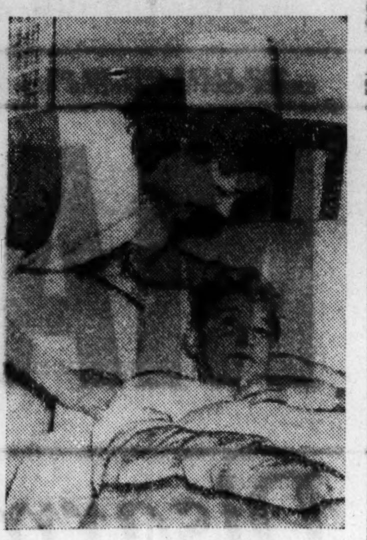

[TRIBUNE Photos.]

Nurse Agnes Bandstra with Edward Ondrejka in Roseland Community hospital, where the boy was taken yesterday after he suffered an electric shock more powerful than that used in electric chair.

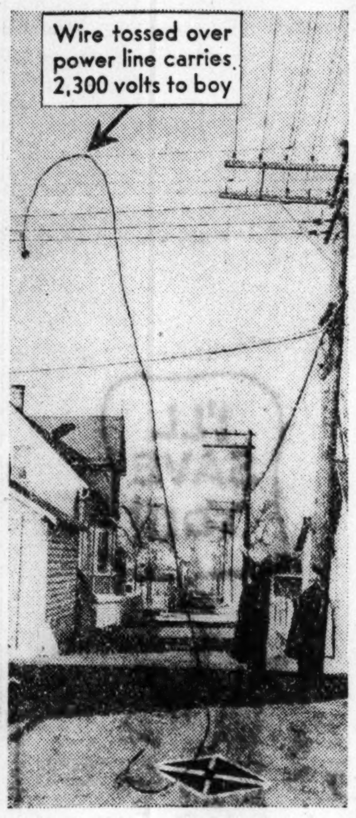

Photodiagram of alley showing how boy was injured while attempting to untangle kite string. The line represents a weighted wire the boy threw over wires to untangle kite string. The boy was shocked when the wire he was holding touched the electric wires.

BILL TO BAR REDS FROM OFFICE UP IN N. Y. SENATE

Author Hopes to Force It to Vote Tonight.

[Chicago Tribune Press Service.]

Albany, N. Y., March 9.—[Special.]—State Senator John J. McNaboe prepared today to bring to the floor of the senate Monday night his bill to bar from public office or appointment all persons who advocate the overthrow of the government by force.

Final action on the bill was slated for last night but a "walkout" of 16 senators forced postponement of action. Twelve of the absentees are Democrats.

Senator McNaboe, who is a Democrat, charged that the senators had deliberately stayed away from the session to defeat the bill when it came up the final reading. Since there are 51 senators, 26 votes are necessary to pass the bill.

Assails Lobbyists in Senate.

Senator McNaboe charged that communists were lobbying on the floor of the senate against his bill, which seeks to disbar from the state civil service and teaching system all persons advocating the overthrow of the American government.

"I have witnessed myself activity on the floor of the senate on the part of members of the communist party who have no right on this floor, who are lobbying against this bill with all the forces they can command," he said.

Senator McNaboe, representing the east side Manhattan district, has been a member of the state senate since 1931. He has been chairman of several joint legislative committees and last year conducted an inquiry into the subversive activities of Nazis and communists.

Bill Vetoed by Governor.

At the last session of the senate he introduced a similar anti-Red measure as a result of the uproar that followed the appointment of Samuel Gerson, an avowed communist, to a position in the office of the borough president of Manhattan.

The measure seeking to exclude all communists from public office was passed by both houses of the legislature, but vetoed by Gov. Herbert H. Lehman who declared, "I am vetoing this bill in the interest of safeguarding American democracy."

In the gubernatorial election last fall the communists showed their appreciation of the governor's action. Pitted against youthful Thomas E. Dewey, New York county's dynamic district attorney, Lehman barely skimmed through with a plurality of 64,394 votes, or less than 1 per cent of the total ballots cast. Without communistic support, political observers agreed, Lehman would have lost.

OCEAN SHIP MOVEMENTS.

Arrived.	At.	From.
Pres. Roosevelt	Cobh	New York
Am. Shipper	Liverpool	New York
Vulcania	Naples	New York
Queen Mary	New York	Southampton
Uruguay	Rio Janeiro	New York
Scanpenn	Stockholm	New York
Sailed.	**From.**	**For.**
Conte di Savoia	Gibraltar	New York
Ile de France	Southampton	New York

For a Spring "pick-up" there's nothing like a

NEW KNOX HAT

$5

NEW WIDER BRIMS—
LOWERED CROWNS

Get into the spirit of Spring with a new Knox hat . . . one of the new, wider brim, tapered crown models, in an ovalized headsize that will give you perfect fit. You'll like the new Spring colors . . . as well as the new low price.

Only Complete Line of KNOX HATS in Chicago

JOHN T. SHAYNE
MICHIGAN AVENUE AT RANDOLPH

KATZ EXCLUSIVE MILLINERY

Alive with Spring freshness
ROUGH STRAWS
Brimming Over with Sophisticated Flattery
$2.95

Reproductions of recent Fashion Show models . . . brimmed to make you look your very best . . . high crowns enriched by colorful veils, gay flowers, and shiny patent. Fashioned from exciting new rough straw. Black and colors. Amazing values at $2.95.
Mail Orders Promptly Filled

Katz Exclusive Millinery

121 South State Street, Palmer House — 40 South State Street, North American Building

3148 Lincoln Ave. · 4756 Sheridan Rd. · 3334 Lawrence Ave. · 3339 Roosevelt Rd. · 821 W. 63rd St. · 935 E. 63rd St. · 6765 Stony Island · 2154 E. 71st St. · 4018 W. Madison · 3351 W. 26th St. · 6336 W. Cermak Rd. · 6428 S. Halsted St. · 2766 Milwaukee Ave.

Suburban and Out-of-Town Stores
OAK PARK—1125 Lake St. · EVANSTON—1607 Orrington Ave. · MILWAUKEE—153 W. Wisconsin · LAFAYETTE, IND.—334 Main St. · MUNCIE, IND.—314 S. Walnut St. · KANSAS CITY, MO.—1128 Walnut · DES MOINES, IA.—320 Seventh St.

there's no Question about it!

BERLAND'S has the PATENTS $2.98

Pulse quickening patent beauties crafted in the "custom-class" manner. Styles so inimitably designed that you'd expect a $6 to $8 price tag . . . featured at a price well within the reach of the most modest budget. Now . . . is the time to "rise and shine" in Patent!

BERLAND'S

LOOP STORES:
16 SOUTH STATE STREET
12 W. WASHINGTON ST.

Neighborhood Stores Open Saturday Evenings Until 10
6430 S. Halsted Street · 921 E. 63rd Street · 4620 Sheridan Road · 4024 W. Madison Street · 3228 Lincoln Avenue · 1357 Milwaukee Av. · 11131 S. Michigan Ave. (Roseland)

CONVENIENT CREDIT & CHARGE ACCOMMODATIONS

Only 2 days more for these

FINAL REDUCTIONS
on 1938 clothes from famous makers

$40 $45 $50
suits—topcoats and overcoats
in the last big price cut—to
$33.50
many of the suits have 2 trousers

SIZES FOR EVERY BUILD
Sale or no sale, our famous fitting service is going full blast—with 163 sizes and proportions to fit every figure up to 56 long stout. If the clothes don't fit we won't let you have them. Satisfaction guaranteed

SUITS FOR YOUNG MEN
Here are all the best drape suits—single and double breasted including 3 button single breasted drapes—all the good colors—tweeds, worsteds and shetlands—in weights for spring or all year 'round

SUITS FOR MEN
There are hundreds and hundreds of smart single and double breasted business suits—many with 2 trousers in weights suitable for spring or all year 'round—all the best colors and patterns are included

TOPCOATS & OVERCOATS
You'll find styles for men and young men—raglans, ulsters, belted overcoats, dress overcoats with velvet collars—smart spring topcoats—in tweeds, camel's hair, velours and in every stylish shade you want

Guaranteed satisfaction

MEN'S SUITS, 2ND FL.—YOUNG MEN'S SUITS, 4TH FL.—TOPCOATS, OVERCOATS, 6TH

MAURICE L ROTHSCHILD
State at Jackson

FOR GOOD BUYS ON USED CHEVROLETS
See your FORD dealer
★ Whatever model you prefer, find it at your FORD Dealer's and you'll find a real bargain! Your FORD Dealer has used cars . . . all makes . . . right now. And prices are *low*.

HEADACHE?
Here is Amazing Relief for Conditions Due to Sluggish Bowels
Nature's Remedy NR Tablets NR
If you think all laxatives act alike, just try this all vegetable laxative. So mild, thorough, refreshing, invigorating. Dependable relief from sick headaches, bilious spells, tired feeling when associated with constipation.
Without Risk get a 25c box of NR from your druggist. Make the test—then if not delighted, return the box to us. We will refund the purchase price. That's fair. Get NR Tablets today.
NR TO-NIGHT TOMORROW ALRIGHT

ALWAYS CARRY TUMS — QUICK RELIEF FOR ACID INDIGESTION

Worry of
FALSE TEETH
Slipping or Irritating
Don't be embarrassed by loose false teeth slipping, dropping or wabbling when you eat, talk or laugh. Just sprinkle a little FASTEETH on your plates. This pleasant powder gives a remarkable sense of added comfort and security by holding plates more firmly. No gummy, gooey, pasty taste or feeling. It's alkaline (non-acid). Get FASTEETH at any drug store.

Instructions in Making Cosmetics

buyer who wants a garbage, rubbish and ash-hauling business — popcorn machine — automobile polishing machine—restaurant in Miami, Florida — home offered to small child—these were subjects of want ads in yesterday's Tribune want ad section.

Many new opportunities are described in today's Tribune want ad columns. It will pay you to read the live want ad columns of the Tribune every day.

EDUCATIONAL.

SPANISH
FRENCH GERMAN ITALIAN ENGLISH
Enroll Now for March Classes
Private or Class. Day or Eve. Free Trial Lesson.
BERLITZ SCHOOL OF LANGUAGES
30 N. Michigan Ave. at Wash'n. Fra. 4341

RESORTS AND TRAVEL.

FLORIDA.

MIAMI BEACH
Write Chamber of Commerce for new, fully illustrated Booklet showing living and vacation facilities in America's own South Seas.

Chicago Daily Tribune.
THE WORLD'S GREATEST NEWSPAPER

Vol. XCVIII. Friday, March 10. No. 59.

Published daily except Sunday. Tribune Tower, 435 North Michigan avenue, Chicago, Illinois.

The Tribune company, publishers.

MAIL SUBSCRIPTION PRICES.

Mail subscription prices in Illinois (outside Chicago), Indiana, Iowa, Michigan and Wisconsin: Daily Tribune only, $6.00 per year; with Sunday Tribune, $12.00 per year.

Zones 3 and 4 in states other than Illinois, Indiana, Iowa, Michigan, and Wisconsin: Daily Tribune only, $7.50 per year; with Sunday Tribune, $15.00 per year.

Zones 5 and 6 inclusive, Canada, Mexico: Daily Tribune only, $12.00 per year; with Sunday Tribune, $19.50 per year.

Foreign: Daily Tribune only, $20.00 per year; with Sunday Tribune, $42.00 per year.

Entered as second class matter May 16, 1903, at postoffice at Chicago under the act of March 3, 1879.

The Costume Bootery of
O'CONNOR & GOLDBERG
at 23 MADISON East
presents exclusively in Chicago

De Liso Debs

Shoes Alive with Youth
$8.75

FASHIONABLE PATENT LEATHERS

They're here . . . glorious harbingers of the new Spring season . . . debonair De Liso Debs . . . designed as only Palter De Liso can design shoes . . . as carefree as the first balmy breeze . . . yet as precise in their adaptation to the vogue as the skill of these famous folks can make them. Illustrated above . . . the new Flamingo . . . below . . . the new Nailhead . . . characterizations of the authentic Spring footwear mode.

O-G HANDBAGS TO MATCH THESE O-G SHOES

Also available at
205 STATE STREET SOUTH AT ADAMS
and 4616 SHERIDAN ROAD AT WILSON

The many conveniences of an O-G Charge Account are at your service

CONVENIENT CREDIT & CHARGE ACCOMMODATIONS

ROTHMOOR COATS
in new spring styles and sizes for all
$29.95

Most every woman wants a Rothmoor coat—they're such glorious values. And we want every woman to have one, too—so they're here in sizes for all. If you're little—or if you're big—or anywhere in between—there's just the coat you want on our 5th floor

Other spring coats $17.95 to $135—sizes 12 to 46
5th floor

MAURICE L ROTHSCHILD
State at Jackson

FOR GOOD BUYS ON
USED PACKARDS
See your FORD dealer
★ Act now! Real used car bargains . . . all makes and models! The quicker you call the better your chance of finding the car you've been waiting for! . . . at a price lower than you expected to pay.

ADVERTISE IN THE CHICAGO TRIBUNE

STELLE SUGGESTS A G. O. P. MEMBER HEAD WASTE QUIZ

Pleads Against Partisan Action in Inquiry.

BY PERCY WOOD.
[Chicago Tribune Press Service.]

Springfield, Ill., March 9.—[Special.]—Acting Governor John Stelle, in behalf of the Democratic state administration, today proposed that a Republican be made chairman of the joint senate-house committee which will examine the administration's books for evidence of extravagance.

Stelle made this proposal to Speaker Hugh Cross of the Republican controled house, who will name seven representatives to the inquiry group. Cross is expected to appoint five Republicans and two Democrats, anticipating that George M. Maypole, acting president of the Democratic controled senate, will name five Democrats and two Republicans from the upper chamber.

Warns on Mud Slinging.

The acting governor attached one string to his proposal. He asked the speaker to appoint representatives "who are sincere in their desire to investigate and will not stoop to mud slinging."

"Mere partisanship is not a sufficient qualification for membership," Stelle wrote Cross. "In so far as I am concerned the administration will welcome a fair and impartial investigation. It will not, however, dignify any attempts by Republican members of the committee simply to slander the administration without justification."

This was believed to register Stelle's protest against Representative Clinton Searle [R., Rock Island], who is chairman of a Republican economy committee authorized by the house, but which is scheduled for slaughter next week.

The slaughter was indicated yesterday when nine Republicans deserted to the Democrats and made possible the creation of the joint investigating committee. Most of this group is expected to join the Democrats again on Tuesday when Representative Schaefer O'Neill [D., Alton], Stelle's floor leader, moves to discharge the Searle committee.

Denies Move to Kill Quiz.

Friends of Speaker Cross have believed that he intended to reappoint the membership of the Searle committee to the joint group. Whether the acting governor's letter would make a change in these plans probably will not be known until Tuesday. The speaker was in Joliet today, making an address before the John Ericsson Republican league.

The acting governor's letter read, in part, as follows:

"Yesterday's action by the house has been interpreted, by overly partisan Republicans as a Democratic attempt to kill any investigation of expenditures by the state administration. That is a political untruth.

"In order, Mr. Speaker, to prove that it is an untruth, I hereby suggest the election of a Republican to the chairmanship of the joint committee which is charged with determining whether careless use of the taxpayers' money has been made by this administration.

"I make one reservation. While the administration does not fear the results of this inquiry, it wants the inquiry conducted on grounds other than as an instrument of ballyhoo for the benefit of ambitious Republican politicians."

Stelle also made public a letter to all department heads in which he repeated instructions that all appropriation requests be pared to the lowest figure commensurate with effective operation.

Three Young Bandits Rob 3 Stores in 45 Minutes

Three young bandits held up three south side stores in less than forty-five minutes last night. They first visited the grocery at 1608 West 78th street, where they took $25 from Lawrence Lagone, the clerk. Then they held up a grocery at 7359 South Paulina street, getting $25 from Mrs. Louise Labrunov, the owner, and a dress shop at 6659 South Artesian avenue, getting $35 from Mrs. Mary Kahoun, the manager.

presenting
"UPTOWN"
rough straw sailor
It's a "stand out" in a season of sailors! Five perky bows and glamorous veiling trim it smartly. Black, Brown, Navy, Toast and Spring colors. In head-sizes 21½ to 23.
$5
exclusive at
Johnson & Harwood
PITTSFIELD BLDG. 1st & 3rd Floors
37 N. Wabash Ave. at Washington
Year 'Round Air Conditioning

Beauty Winners

[TRIBUNE Photos.]
BARBARA PHELPS.

JOAN LYDING.

To make sure that no one would know the name of the University of Chicago's beauty queen until May 1 the three student editors of Cap and Gown solemnly burned the ballots. They then pledged themselves to secrecy. And so they were surprised indeed when every one on the campus knew yesterday that she is Miss Barbara Phelps, 19 years old, of Hinsdale. Miss Joan Lyding was second and Miss Charlotte Rexstrew third.

The 1,200 students who chose Miss Phelps voted Miss Judith Cunningham of 1321 East 56th street the most popular co-ed. John Van de Water, captain of the swimming team, was chosen the most popular man.

DIVORCEE HELD; KNIFES SUITOR AFTER DRINKING

Mrs. Eldra Guthrie, a slim brunette of 26 years, said yesterday that she wasn't sure why she stabbed her suitor, Earl Fulton, in the early morning hours. Fulton, who is 33 years old and lives at 724 West 64th street, is in St. Bernard's hospital. Mrs. Guthrie is being held at the downtown police headquarters.

"Earl was so intense, so impulsive," she said. "He had a bad habit, too, of hitting me. But I can't remember what brought on the trouble. We had been drinking and I just picked up the knife and stuck him with it. He'll get over it."

Mrs. Guthrie said she had been divorced since April and had been going with Fulton since June. The stabbing took place in the home of friends of the couple at 344 West 64th street. Mrs. Guthrie said her home was at 147th street and 49th court, Midlothian.

STANLEY AGREES: A PUNCHBOARD IS A WICKED THING

Embarks on a Venture, Then Enter Strangers.

Stanley Heiman, manager of a filling station at 8117 South Chicago avenue, is by nature trustful. But even he is now convinced a punchboard is an iniquitous device, dangerous to him who operates it.

A stranger sold Stanley one for 40 cents yesterday. Stanley set it up. Two hours later two men arrived in a car. They started playing the punchboard. They lost nickels, dimes, and quarters so rapidly that Stanley became convinced they were the promised suckers. Then the game went into dollars and, presto, in a few minutes the strangers had collected $134 net and driven away.

After thinking it over Stanley went to the police. He suspected, he says, that the punchboard seller and the punchers were in an alliance against him.

ENDS LIFE IN HOME.

Joseph Pohnan, 48 years old, 1339 West 19th street, committed suicide in his home yesterday. A son, Frank, told Maxwell street police that his father had been despondent because of ill health.

FOUR MASKED GUNMEN MENACE EMPLOYES IN LOOP HOTEL; GET $950

Four nattily dressed bandits staged a quiet but daring raid in the Hotel Sherman early today and escaped with about $950 in bar receipts.

The victims of the robbers were George L. Gillett, supervisor of the Celtic bar, and Martin Walsh, a house detective. They were at a table in the Old Town room, closed for the night, collecting final receipts from bartenders from the Celtic bar.

Shortly after the last barkeep had turned in his receipts the bandits appeared. All were young and well dressed. All wore handkerchiefs over their faces. One carried a shotgun and another a revolver. They ordered Gillett and Walsh to lay their heads and hands on the table. Then they scooped up the money. The bandits took time out to search Walsh and Gillett, but refused to rob them of their personal money. Walsh was unarmed.

There were no witnesses to the holdup other than Walsh and Gillett. Investigation by police showed that the bandits had forced open a door on the La Salle street side of the hotel and had entered the Old Town room virtually unnoticed.

Open Inquiry in School Fire Started by Vandals

An investigation was opened yesterday into a fire, started by vandals, that caused $3,000 damage to the third floor of the Hays Elementary school, 1018 North Laramie avenue, early in the day.

MANDEL'S 84TH ANNIVERSARY SALE

THOUSANDS SOLD AT $2.95
Joan Kenley Blouses
Of Quality Diagonal Rayon Crepe You'd Expect to Cost 50% More
$2

"STUD BLOUSE"—with flattering built-up shoulders, comfortable full yoke back. Practical, for it wears well and tubs beautifully.

Seven Colors for Spring Variety:
• Fuchsia
• Chartreuse
• Icing Pink
• Aqua
• Maize
• Powder Blue
• White

"WESKIT JACKET" with rows of tiny stitching on collar and tabs, with tied-in waist in the new fashion mode.

MANDEL'S ACCESSORY CORNER — FIRST FLOOR — STATE

THE FAIR
STATE AND ADAMS STREETS | OAK PARK LAKE at MARION | MILWAUKEE AT WOOD
MARCH OF ECONOMY
You Save Every Day . . . In This Month of Super Value Giving

Save 35% to 60% on 1938
Wilson GOLF CLUBS
POSSIBLE ONLY BECAUSE WE BOUGHT ENTIRE SURPLUS STOCK!
Models for Men and Women—Also Left Hand Men

1,573 MATCHED SETS
Every club guaranteed brand new and perfect! Only slight changes have been made in most models, and practically every club has the famous PATENTED "REMINDER" GRIP!

MATCHED SETS OF 3, 4 and 5 WOODS

Quan.	List	Sale
129 Sets of 2 Leo Diegel Woods	$12.00	$6.30
135 Sets of 3 Leo Diegel Woods	18.00	$9.45
49 Sets of 4 Round-Up Woods	30.00	$17.80
27 Sets of 3 Sam Snead Blue Ridge Woods	27.00	$17.25
88 Sets of 3 Sam Snead Pro Woods	30.00	$17.85
20 Sets of 4 Round-Up Woods	28.00	$15.80
14 Sets of 5 Round-Up Woods	35.00	$19.75

MATCHED SETS OF 4, 5, 6, 7 & 8 IRONS

Quan.	List	Sale
20 Sets of 4 Leo Diegel Irons	$22.00	$11.80
83 Sets of 5 Leo Diegel Irons	27.50	$14.75
11 Sets of 6 Sam Snead Irons	45.00	$29.10
15 Sets of 7 Sam Snead Pro Irons	52.50	$33.95
20 Sets of 7 (name forbidden) Irons	59.50	$31.50
26 Sets of 8 (name forbidden) Irons	68.00	$36.00
44 Sets of 8 Hicks' National Champs	52.00	$20.80

ALSO HUNDREDS OF OTHER SETS NOT MENTIONED!
PAY WHILE YOU PLAY! Purchases of $20 May Be Made on Our Convenient Budget Plan
Small Down Payment—Easy Monthly Terms—No carrying charge if paid in 90 days.

$8.95 WILSON OVAL INDDESTRUCTO GOLF BAGS
Just 200 to sell at this low price! Waterproofed canvas, leather trimmed. Large boot and ball pocket; also utility pocket that forms hood. All with zippers $5.29

NATIONALLY FAMOUS GOLF BALLS, DOZEN
Nationally famous make. Name forbidden. Get a season's supply. They're exceptional values! 47c each $5.50

Sporting Goods—Second Floor—Three Stores.

COAST GUARD'S NO. 1 ELECTRICIAN TO RETIRE AT 61

Charles F. Geiss, chief electrician of the United States coast guard in the Chicago district, stationed at Green Bay, Wis., will retire from duty May 1 after twenty-seven years' service with the coast guard and four years in the United States army, Capt. J. L. Ahern, district commander, announced yesterday. Geiss, who is 61 year old, enlisted in the army in 1898 and was one of the first American soldiers to occupy the Philippine Islands after their seizure from Spain in the Spanish-American war.

TOFFENETTI'S
TRIANGLE RESTAURANTS
C'mon in Lady, Mister . . . we've fish for you that'll be *savory* and *delicious* and *flaky* and *tender* and cooked to a *tasty* flavor. Bring your friends for a *gorgeous* treat in a TRIANGLE fish luncheon or dinner.

FRIDAY! AT 9:30 A. M. LANE BRYANT—SECOND FLOOR

Choice of the House
67 Superb Fur Trimmed
WINTER COATS
drastically reduced for final clearance
Buy Now for Next Year!

ORIGINALLY $49 to 79 — $29
ORIGINALLY $75 to 95 — $49
ORIGINALLY $95 to 149 — $69

Make a wise investment—buy now for next year! Every coat an outstanding fashion value. Save most now! Better be here early!

Broken Sizes 14 to 20 • 38 to 56
16½ to 30½ • But Not in All Styles

All Remaining Coats on Sale Saturday!

Lane Bryant
101 N. WABASH AVE.

Chicago's Reliable Jewelers
Looking Involves No Obligation | Your Inspection Is Invited

½ Carat
$97.50
Terms $7.50 Month

A Gorgeous Blue White Diamond—Six Side Diamonds
KIRCHBERG
106 No. State St.
Open Saturday Evenings | 1 Door South Roosevelt Theater
Since 1867

APPLICATION FOR TRIBUNE ACCIDENT INSURANCE POLICY

AND SUBSCRIPTION TO THE DAILY TRIBUNE

NOTE: For the sum of 25c preliminary term fee, plus 10c a month in advance thereafter, the Chicago Tribune makes available to its Home Delivery Subscribers and members of their families who reside in the same household a $7,500 Travel Accident Insurance Policy. Insurance coverage eventually increases to $11,250 on continuous renewal. Issued by Federal Life Insurance Co., Chicago. NO MEDICAL EXAMINATION. One policy to a person. Issued only to applicants over 10 and under 70 years of age.

Mail this Coupon to the Chicago Tribune. SEND NO MONEY. Accredited representative will call and collect 25c. Official Carrier will collect monthly thereafter for Insurance and Subscription. Insurance will lapse if subscription is stopped.

☐ *I hereby order the Daily Tribune delivered to my home by Carrier six days a week, starting immediately, for which I agree to pay the regular rate.*

☐ *I am a Home Delivery Subscriber and agree to continue.*

Do you apply for this $7,500 Travel Accident Policy?..........
(PLEASE PRINT)

Your Name?.......... First Name Middle Name Last Name

Address?.......... Number Street Apt.?..........

.... City State Phone?..........

Your age?.......... Date of Birth?.......... Month Day Year

Are You Blind or Deaf?.......... Are You Crippled?..........

Name of Person to Whom Insurance Is to Be Paid in Case of Your Death? Beneficiary

.... First Name Middle Name Last Name Relationship..........

Applicant's Signature?..........
Sign in Own Handwriting

NOTICE: Orders for Home Delivery of the Tribune are accepted only from persons residing where such service is maintained and are subject to rejection by the Tribune. All applications for insurance are subject to rejection by the Federal Life Insurance Co. Insurance does not become effective until the applicant is notified.

Form AD125—7-39

DELICIOUS!

Regular 60c to 80c per pound

SPECIAL 2 Lbs. $1

"Delicious beyond description," is what you'll say of these exquisitely blended candies. Creams, nougats, bon bons and luscious home-made pieces—all of them regular 60c to 80c per pound candies—at a special price for the week-end only.

Shops all over the loop and in your neighborhood.

WE PARCEL POST CANDY ANYWHERE

Main office: 312 W. Madison St.

Free Delivery by Western Union Messenger in Chicago and Suburbs. Call Central 1524.

De Met's EST. 1915

COURTNEY OUSTS SEVEN TO REHIRE ELECTION LOSERS

Aldermanic Candidates to Get Old Jobs on Staf.

State's Attorney Courtney has discharged outright seven new members of his staf who were added prior to the recent primary. This was learned yesterday on the heels of a report that Courtney has called for the resignation of Mal Coghlan, veteran assistant prosecutor.

The seven men replaced staf members who resigned to run for aldermen in support of the state's attorney's campaign for the Democratic mayoral nomination. All but one of these aldermanic candidates lost. Now, it was disclosed, they are being rehired, thus forcing out the primary appointees.

Gives Notice and Departs.

Courtney, it was reported, left a notice before he departed for a Florida vacation last Saturday that the primary appointees should be ousted. They are Joseph Atwell, colored; Fred Goldberg, Sam Berkley, Roy Epstein, Mark Cohen, Louis M. Gordon, and Walter Pattey.

The assistant state's attorneys who resigned to run for aldermen and who will be restored to their jobs are Richard Devine, John Boyle, John Phillips, and John Long. In addition, Clerks Peter Baguolo and Howard Christianson will be restored to their old jobs. Boyle went into the run-off election April 4 in the 14th ward and the others were defeated in the first election Feb. 28.

Coghlan's Status in Doubt.

Coghlan's status was in doubt yesterday. It was reported Wednesday that he had been asked to resign but would refuse. Yesterday Coghlan revealed that he has been told to wind up his affairs as quickly as possible. He was scheduled originally to go ahead on Monday with the prosecution of Ald. Frank Konkowski [26th] in the police job scandal case, but yesterday was told he has been relieved of this duty. Assistant State's Attorney Thomas Bugan was assigned to replace him as prosecutor in the Konkowski case.

Coghlan has been in the state's attorney's office for ten years. A hold over from the Swanson administration, he is reported to have kept his job on condition that he would be free to make his own political choices. He is a Republican.

There were reports also yesterday that Courtney will send back several of his special police who have been lent to him by the police department. This would indicate a curtailment of raiding activities.

Wins $17,000 Award

[Acme Photo.]

ELIZABETH ALLAN.

LONDON, March 9.—(AP)—Elizabeth Allan, actress, was awarded $17,000 damages today in a breach of contract suit against the Metro-Goldwyn-Mayer British studios. She charged that she had been engaged to play the lead in "The Citadel" but had been replaced by Rosalind Russell. Victor Saville, producer, testified that he had withdrawn Miss Allan from the cast after King Vidor told him she was not suited for the part. M. G. M. announced it would appeal.

SCHOOL ADVISERS MEET, TALK OVER NEW APPOINTEES

Mayor Kelly's advisory committee on new school board members met in a closed session yesterday to consider suggestions for board membership. Two vacancies on the board will occur May 1. After the meeting Dean William F. Clarke of De Paul university law school, chairman of the committee, said few names had been considered, but that a list of recommendations will be prepared for the next meeting of the group, to be March 23. The meeting was held at De Paul university, 64 East Lake street.

WIDOW, 81, SAVED FROM SUICIDAL LEAP; GETS HELP

Passersby paid little attention yesterday to the neatly dressed aged woman as she stood staring at the river from the Michigan avenue bridge. Suddenly she started to climb over the railing. Park Policeman Lester Rogers ran up and pulled her back.

At the Central station she indentified herself as Mrs. Anna Schmidt, 81 years old, 410 West 112th street. Speaking in German through an interpreter, she said her husband and three sons were dead and that she was about to lose her home through a mortgage foreclosure.

"I wanted to die," she said. "I can clean house and cook but I can find no job. I have a daughter but she lives in Hungary."

Police booker her for appearance today in the Woman's court. They promised to help her find a place to stay and gave her a little money. She wept in gratitude.

FOR GOOD BUYS ON USED PLYMOUTHS See your FORD dealer

★ Here's your chance to get a fine recent model used car in tip-top shape, and priced at the bottom . . . just the car you want . . . See them now. We have a wide range of makes and models for you to choose from now.

STARS in the Spring Picture

Netcher's Boston Store, Fifth Floor, Fashion Center

NEW FITTED DRESS COATS $16.95

The fitted swing fashion in Juilliard's new double stripe cloth. Black or navy. Sizes 12 to 20.

Thimble Crown Sailors $2.94

Crowns are up almost to the skyline, yet entirely feminine without a severe line. Rough shiny braid in navy, black, toast and other shades with trims of veiling and flowers.

All Hats Sketched in This Advertisement $2.94

New SPRING BLOUSES $2.88

Pure dye silk crepes and sheers. Lingerie trimmed in lace frills, tailored and dressy models. Baby blue, dusty pink, aqua, maize, white, purple and stripes. Sizes 34 to 40.

Special! MAN TAILORED SUITS

Reg. $16.75

$9.95

A special purchase makes this price possible. Oxfords, grays, tans, colorful tweed and herringbone weaves. Sizes 12 to 20.

Repeating a Sellout

LACE AND MARQUISETTE Combination $6.99

Pleated all around skirt, marquisette blouse effect. Powder blue, rose, navy or black. Sizes 12 to 20.

NEW SPORT JACKETS $3.88

Dressmaker and tailored in subdued tones or ablaze with color. Sizes 14 to 20.

Netcher's BOSTON STORE

State, Madison and Dearborn Streets — "The Door to Thrift"

Netcher's BOSTON STORE

State Madison and Dearborn Streets

FRIDAY AND SATURDAY

Events on the 5th Floor

Girls' Confirmation DRESSES $3.95

The sweetest young dresses you have ever seen. Taffeta and crepe with swing or gored skirts. Sizes 11 to 16. Others $2.95 to $5.95.

Girls' 3 Pc. Wardrobe Suits $13.95

A "grown-up" fashion for teen age girls. Full length coat over dressmaker suits. Colorful plaids and new solid colors. Sizes 11 to 16.

FIFTH FLOOR

Lucille Wilds

LUCILLE WILDS, one of the World's Fair-est models, who chooses A. S. Beck Shoes to make her feet more beautiful..

THESE REMARKABLE SHOES ARE SOLD ONLY IN CUTLER STORES

$3.98 but worth so much more!

rouge tan

Mascara patents

blues and wines

match-mate your shoes with HI-FASHION HANDBAGS $1

RINGLESS HOSIERY 49c

Only at Cutler's . . . your favorite—everyone's favorite—the wonder-shoes that have been growing, growing, growing in popularity. The shoes you bless for their beauty—how wonderful they make your foot look! A. S. Beck shoes have won the devotion of 3 million women from New York to Chicago to Miami—because for $3.98, they have the miracle of wear and beauty you know should cost far more!

CUTLER more beautiful Shoes

4746 Sheridan Road
4043 W. Madison St.
2801 Milwaukee Ave.

6408 S. Halsted St.
1142 Lake Street Oak Park

107 SOUTH STATE ST. Palmer House

6328 W. Cermak Rd. Berwyn

11233 S. Mich. Ave. Roseland

ALL NEIGHBORHOOD STORES OPEN EVENINGS • ADDRESS MAIL ORDERS TO STATE ST. STORE • ADD 15c POSTAGE

A. S. BECK SHOES ARE SOLD EXCLUSIVELY IN CHICAGO BY CUTLER

SMOKEY STOVER—BAY WINDOW PAINS

ERICSSON LEAGUE RAPS NEW DEAL SMOKE SCREENS

Says Nations' Problems Are All Internal.

America's real problems are internal, not international, the John Ericsson Republican league declared yesterday at its forty-fifth annual convention in Joliet. The 500 delegates, representing nearly all counties in the state, adopted resolutions saying:

"We condemn efforts of the New Deal to divert the public mind from domestic problems by dwelling on international affairs.

"We oppose the administration's program for huge eypenditures for armament in excess of our needs for national defense."

List Domestic Needs.

Chief of the domestic needs as listed in the league's declaration were:

"Return to constitutional government.

"Restoration of jobs and employment.

"A tarif to protect labor and business.

"A sound currency.

"A balanced budget and elimination of alphabetical bureaus."

Green Addresses Meeting.

The convention was welcomed to Joliet by Mayor George T. Jones. Carol Nelson, city attorney of Rockford, outlined the league's principles. Dwight H. Green, Republican nominee for mayor of Chicago, spoke briefly and was indorsed. Night speakers were Congressman Oscar Youngdahl [R., Minn.] and Hugh Cross, speaker of the house at Springfield.

The league elected the following new officers: Franklin C. E. Lundquist, Chicago, president; Edwin A. Rosenstone, Cambridge, vice president; J. Arthur Friedlund, Chicago, secretary; Alex G. Erickson, Bloomington, treasurer. Chicago was selected for the next annual convention.

WPA PREPARES TO SLASH ROLLS; MILLION FACE AX

[Chicago Tribune Press Service.]

Washington, D. C., March 9.—[Special.]—Works Progress Administrator F. C. Harrington today declared the WPA must start drastic reduction of its rolls next month, probably affecting as many as a million persons, unless congress restores the 150 million dollars it slashed from President Roosevelt's 875 million dollar relief request.

The announcement caused scarcely a ripple on Capitol hill, where congress has shown no disposition to restore the slash.

New regulations designed to prevent illegal political activity by WPA employés, as ordered by congress, were announced by Harrington. He said persons in administrative and supervisory jobs, some of them county committee chairmen and presidents of political clubs, would be affected.

Communist Slate Barred from April 4 City Ballot

The board of election commissioners yesterday refused to give a slate of communist candidates a place on the ballot in the April 4 city election. Their nominating petition was declared invalid because it had too few signatures. Under the law 71,640 signers are required. A count by the election board showed only 51,854. The board's ruling was made on objections filed by Percy Brautigam, commander of the Cook county council of the American Legion.

HUNT 2 WOMEN FUR THIEVES.

Burnside police last night sought two well dressed women about 45 years old who took two silver fox fur pieces valued at $125 from the store of Mason Schanfield at 1035 East 82d street.

Reports Jewel Theft

[Acme Photo.]

MRS. REGINALD FELLOWES.

PARIS, March 9.—(AP)—Mrs. Reginald Fellowes, a friend of the duchess of Windsor and known as one of the best dressed women in Europe, today informed the police of Neuilly that jewels estimated to value $159,000 had been stolen from her home.

The jewels included a necklace of five strings of pearls valued at $53,000 and several rings.

Police said Mrs. Fellowes, the wife of an English captain, placed the jewelry in a drawer last night and noticed it was missing at noon today.

GUNMEN ROB PORTER OF $263.

Martin Blazak, 53 years old, was robbed of $263 in dollar bills yesterday by two gunmen in front of the Ivanhoe restaurant, 3000 North Clark street. Blazak, a porter in the restaurant, was returning from a bank.

ELECTION FEARS HOLD BACK 1938 TAX BILLS: GREEN

Charges Tardy Billing Is Campaign Move.

BY ARTHUR EVANS.

Charges that the Democratic organization is holding back overdue 1938 tax bills until after the election April 4, were made last night by Dwight H. Green, Republican nominee for mayor. At three ward meetings Green said the Democrats are fearful of the effect of high tax bills upon the campaign. He spoke at 4821 Diversey avenue, 5212 South Halsted street, and 1526 West 51st street.

"Tax bills for the next year," said Green, "by law should have been mailed out before this date. It is an open secret among tax attorneys, real estate men, and others that the overdue 1938 bills are being held up at the request of Mayor Kelly. He knows that once these bills are placed in the hands of voters they will vote against him.

"These bills prove Chicago is one of the highest taxed cities of comparable size in America."

Old Bills Still Unpaid.

Green said that many taxpayers still owe 10 per cent on their 1932 bills, but think they have paid in full.

"There is a joker in the 1932 bills," he continued. "Shortly after the 1932 tax levy was made an injunction was filed against the county treasurer restraining collection of 10 per cent of the bills.

"As a result of the suit, virtually all taxpayers were instructed to deduct 10 per cent from their tax bills. The reduced amounts were accepted and receipted by Thomas Nash, then treasurer.

"Later it was ruled that the injunction suit benefited only the comparatively few people who had filed injunctions. The average taxpayer did not benefit at all. He still has that bill to pay. The Kelly machine has known this. It has carefully kept the information hidden.

Penalties Are Imposed.

"Some mortgage concerns and financial houses have been advising their clients to pay up this hidden 10 per cent. When a taxpayer does so he is led to believe there is no penalty for not having paid his taxes in full when due. However, many tax experts declare it may be illegal to allow such a deduction. They say eventually the property owner may have to pay penalties on that hidden 10 per cent.

This means that if your 1932 tax bill was $200, you still owe at least $20 in taxes and you have been been notified to pay up. In addition, it is ruled the waiver was illegal. You will have to pay penalties of approximately $15."

DELAY MAILING BILLS

Inquiry at the office of County Clerk Michael J. Flynn yesterday failed to produce information regarding the preparation of 1938 tax bills. The 1938 bills were supposed to have been mailed before March 1 to meet the legal April 1 penalty deadline.

Flynn's office so far has failed to announce the 1938 city or country towns tax rates. This announcement usually is made three to four weeks ahead of the mailing of the tax bills. The rates have to be computed before the real estate and personal property tax bills can be prepared.

The delay is costing the county governments big interest expense. It is estimated that tax warants sold last year against the 1938 levies bear interest at the rate of about $120,000 a month. These warants can be paid only from the 1938 tax collections.

County Treasurer John Toman said he would confer with other county taxing officials today to discuss a campaign for forcing in back taxes. Toman said unpaid taxes from 1928 to 1937 now total $372,878,211, of 17.2 per cent of the total tax bill of $2,162,672 for that period.

ROBB D BY HANDSOME YOUNG MAN.

Mrs. Edmond G. Marinier, 2942 Chase Chase avenue, reported yesterday to police that a handsome young man had robbed her after gaining entrance to her home by posing as a telephone repairman. She said he took $27, a $32 radio, and a revolver belonging to her husband.

GETS A DIVORCE AT 80 FROM HIS SECOND WIFE, 68

At the age of 80, Christian Larsen, a retired barber, of 3413 North Clark street, got a divorce yesterday from his second wife, Tomina Larsen, 68, of Des Moines, Ia. Judge Rudolph Desort signed the decree.

Asked if he planned to marry again, Larsen said, "I have lots of women friends whom I take to church, but I'm not planning to marry any of them. Of course, I might change my mind."

Mrs. Larsen was the sister of his first wife. About three months after the latter's death the couple eloped to Newcastle, Ind., and were married there Sept. 29, 1935. Larsen charged that his second wife deserted him March 5, 1937.

FRESH! AS COUNTRY CHURNED BUTTER

Fannie May CANDIES

THEY'RE HOME-MADE EVERY DAY

THE STORE FOR MEN

MARSHALL FIELD & COMPANY

Washington and Wabash — *Store Hours: 9:30 a.m. to 5:30 p.m.*

Five of forty-four styles that await your inspection..

The Clubman
A town blucher—English "customized" to the last nail. Close trimmed fittings. Short forepart flatters any foot. Smart bootmaker's brown finish or black. **$7.75**

The Two Timer
Perfect for town wear, fair day or foul. Spade shank for smartness. Double sole for protection. Smudged natural calf. Black. **$6.75**

The Dutch Boy
Newest of the new. A "stopper" on any campus. Blucher style with smart stub wing tip. Heavy double crepe rubber soles. Tan. **$6.75**

The Monk Strap
A shoe to loaf in. Easy-fitting, red-brown reversed calf with new tongue treatment. Black gum rubber sole gives contrast interest. **$6.75**

The Chukker
"Mudguard" welt and crepe sole. It's waterproof! For thawing ground on the campus or in the country. Natural calf. Shoes, **$7.75** Oxfords **$6.75**

Step out in briskly styled shoes from Field's New Shop for Young Men—
then watch your pace quicken—watch your pride swell—watch those admiring eyes on every side.

FIELD'S SHOES for Young Men $6.75 and $7.75 *They bear the Field label respected for quality*

FIELD'S NEW SHOE SHOP FOR YOUNG MEN

Opens This Morning at 9:30

Today our new shoe shop for young men swings wide its doors. You'll find spirited, new ideas. You'll find amazingly low prices—$6.75 and $7.75. There are town and street shoes—campus, country and sports shoes—leisure shoes. Many are "first time" styles. Every pair is traditional Field quality. Every pair has these skillful touches that you expect to find only in the work of a custom bootmaker. Be among the first to see this new shop and the latest shoe trends. Why not come in today?

Second Floor, South Room

THE STORE FOR MEN

Stevens
Chas. A. Stevens & Co.
Chicago's Largest Store for Women
State near Washington

1.50 each

Here's Pantie Perfection!

Munsingwear

Pure Dye Silk Jersey Knits

To make the most of your Spring Silhouette . . . brief and figure hugging, brief and slightly flared, mediumish and sleek, longish and tailored. Whatever the length or type of Pantie you're seeking, you'll find it in our new Munsingwear collection of all Silk Underlovelies, every one a marvel of practical perfection. Pantie sketched, 2 bar runproof tricot Knit, sizes 34 to 44. Pantie 1.50 . . . Matching Vest 1.50.

Stevens Knit Undies
Second Floor

MADISON STREET STORE OPEN EVERY EVENING

SINK YOUR TEETH INTO THIS

You profit by doing business direct with the maker, at Bond's. The only clothier with his own tailoring plant in America's quality style center—*Rochester.* No middleman's profit is added on, here. You'll see the difference in Bond's lower prices.

and **THIS**

You get 2 trousers with your Bond suit*—at no extra cost. Your "insurance policy" for longer wear, smarter appearance, complete pleasure with your purchase.

and **THIS**

You can enjoy wearing better clothes, with no pressure on your pocketbook. Bond's "Charge It" service does the trick. With extended payments, geared to fit your income. There's no extra charge for this popular Bond feature. Put it to work this Spring.

$25 $30 $35
two trousers included*

* except gabardines and tuxedo

"CHARGE IT" THE BOND WAY

You are invited to pay weekly or twice a month.

OR

—pay ⅓ on each of these dates:

April 10
May 10
June 10

No other clothier gives all these extras

That's why more men wear Bond Clothes than any other clothes in America. It will pay you to swing aboard. Come and see.

BOND CLOTHES
65 W. MADISON ST.
(Between Clark and Dearborn)
Madison Street Store Open Every Evening
WABASH AT MONROE
6339 SO. HALSTED ST.
3250 LINCOLN AVE.
OAK PARK—1133 LAKE ST.
Open Tuesday, Thursday and Saturday Evenings

Marshall Field & Company

presents here each day observations intended to be of value to those it seeks to serve.

BRADY BUYS A BOOK

By CALEB

THAT wasn't his real name—and he didn't really tell me his ideas on reading all at one time. I collected them in the course of several conversations, and pass them on in condensed version: the essence, as it were, of his reading philosophy.

"When I buy a book," said Brady, "it falls into one of three classifications. It's either a *givable*, a *receivable*, or a *renewable*. My home-made terms, of course—you won't find them in print anywhere. This volume I've just selected, for instance: fine binding, format and content. Something it will be a joy to peruse promptly, and preserve permanently. In short—a givable. It goes to one of my good friends who has a birthday tomorrow.

"In my second category fall many of the books I get for my own library. They're literature, too; but I don't necessarily invest quite so much as I would in a gift volume. I don't need to 'impress' myself, is why. And these books I call receivables.

"Then there's my third purchase group: the renewables. Those, frankly, are my most numerous and least expensive investments, since they come in a number of 'popular' editions, like the numerous 'dollar' issues . . . the Everyman's Library, the Modern Classics, and so on. They are the books that just never die; the kind that a man with a mind to keep replenished can never forego periodically re-reading. They are the spiritual and intellectual 'renewables' of life. Being often of pocket size and highly serviceable, they enrich my train-rides, my barbershop pauses, my minutes of 'marking time' or waiting for a client to show up."

"Like those under your arm?" I queried. "Right," said Brady. "As you see, I'm going to re-read *Walden*, and Franklin's *Autobiography*, and the *Essays of Elia*. For my soul's sake . . . a sort of cultural necessity. Just as Stevenson, and *Tristram Shandy*, Emerson, Maugham's Far East stories, and —a hangover from college habits—*Sherlock Holmes*, are renewables my pocket holds from time to time."

All of which means that Brady neglects the modern? Not at all. He knows his Cathers and Hergesheimers and Hemingways and Lewises as well as anyone who browses our book section. But of his three book-buying categories, it is safe to assume that those *renewables* (a name which seems homier and more human than "classics") are the likeliest source and sustenance of that urbanity, poise and mental aliveness which Brady's friends invariably ascribe to him.

This article may be reproduced in whole or in part only on written consent from

Marshall Field & Company

993

DICK TRACY—Alley Entrance

PEBBLE-FORD

The Brand that brought Renown to Bourbon

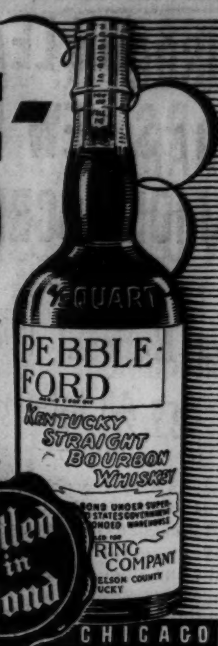

CLEAR SPRING COMPANY CHICAGO

25 TURNED LOOSE BY GARY JUDGE IN POLICY GAME RAID

Twenty-five persons arrested by the Gary police in an effort to stamp out the policy racket were discharged yesterday by Judge William J. Fletcher in the Gary City court. All had been seized in a raid Jan. 19 in the home of Henry W. Brooks, colored policy king, at 2237 Adams street, Gary.

Judge Fletcher.

Judge Fletcher also ordered restored to Brooks $2,000 worth of seized policy game equipment. Brooks also was seized in the raid, but he had been discharged previously by Judge Fletcher. The judge held that the raid was made without a warant, and that the police could not prove there was actual gambling, because no games were in progress and no money changed hands at the time of the raid.

All the cases were taken into Judge Fletcher's court before Mayor Ernest W. Schaible, a Republican who was elected on his promise to clean up Gary, decided to take gambling cases to Crown Point, the Lake county seat. Mayor Schaible declared that it seemed impossible to obtain gambling convictions in Gary.

8 Violate Drinking Rule; Prepare to Quit Normal

Bloomington, Ill., March 9.—[Special.]—Eight student leaders were preparing today to withdraw from Illinois State Normal university after admitting violating of a university rule which forbids drinking. President R. W. Fairchild said the students, all but one of them seniors, had admitted violating the rule.

WIFE OF SLAYER SUES 2 TAVERNS; DEMANDS $100,000

On Feb. 5, 1938, Joseph Novak, in a drunken rage, shot and killed his daughter, Rose, 17 years old, and wounded a son, John, 21. Novak was sentenced to 1 to 14 years in the Joliet penitentiary for the slaying.

Yesterday Novak's wife, Caroline, of 451 West 25th place, and the son filed suit in Superior court for $100,000 damages under the dramshop act. The suit charged Novak became intoxicated in two taverns and that this was the direct cause in the killing of his daughter.

The defendants are Abraham Bernstein and Herbert Meyer, operators of a tavern at Adams and Halsted streets; W. P. Smyth, owner of the building, and Joseph Napaniello, operator of a tavern at 480 West 25th place.

ASKS NEW RULE ON FELONS' LOSS OF CITIZENSHIP

Judge Robert Jerome Dunne said yesterday he would seek enactment of a law permitting judges of the Criminal court to restore citizenship rights, where desired, to persons convicted of felonies but placed on probation. Any person convicted of a felony now loses his citizenship automatically, even if placed on probation. Citizenship can be restored only by the governor.

"It is my opinion that the matter should be discretionary with the trial judge, who knows the facts," Judge Dunne said. He said he would ask State Senator Pierce L. Shannon of Chicago to draft the proposed legislation.

F. A. WALKER DIES AT 85.

Bloomington, Ill., March 9.—[Special.]—Frank Albert Walker, who was 85 years old yesterday, died today. Born near Cincinnati, O., he was brought by his parents to this vicinity in a covered wagon when only six months old. He was graduated from Illinois State Normal university and became known as a writer and a poet. He never married.

THE STORE FOR MEN

MARSHALL FIELD & COMPANY

Washington and Wabash *Store Hours: 9:30 a.m. to 5:30 p.m.*

New! Completely Hand-Tailored *Imported* FOX FLANNELS

$42.50

at the price of an ordinary suit

Bellowspockets, Hand-pricked edges with Talon slide fastener.

Men's and Young Men's Single or Double-breasted Drape or Conventional.

A wide range of colors, patterns, styles and sizes.

Third Floor

THE STORE FOR MEN

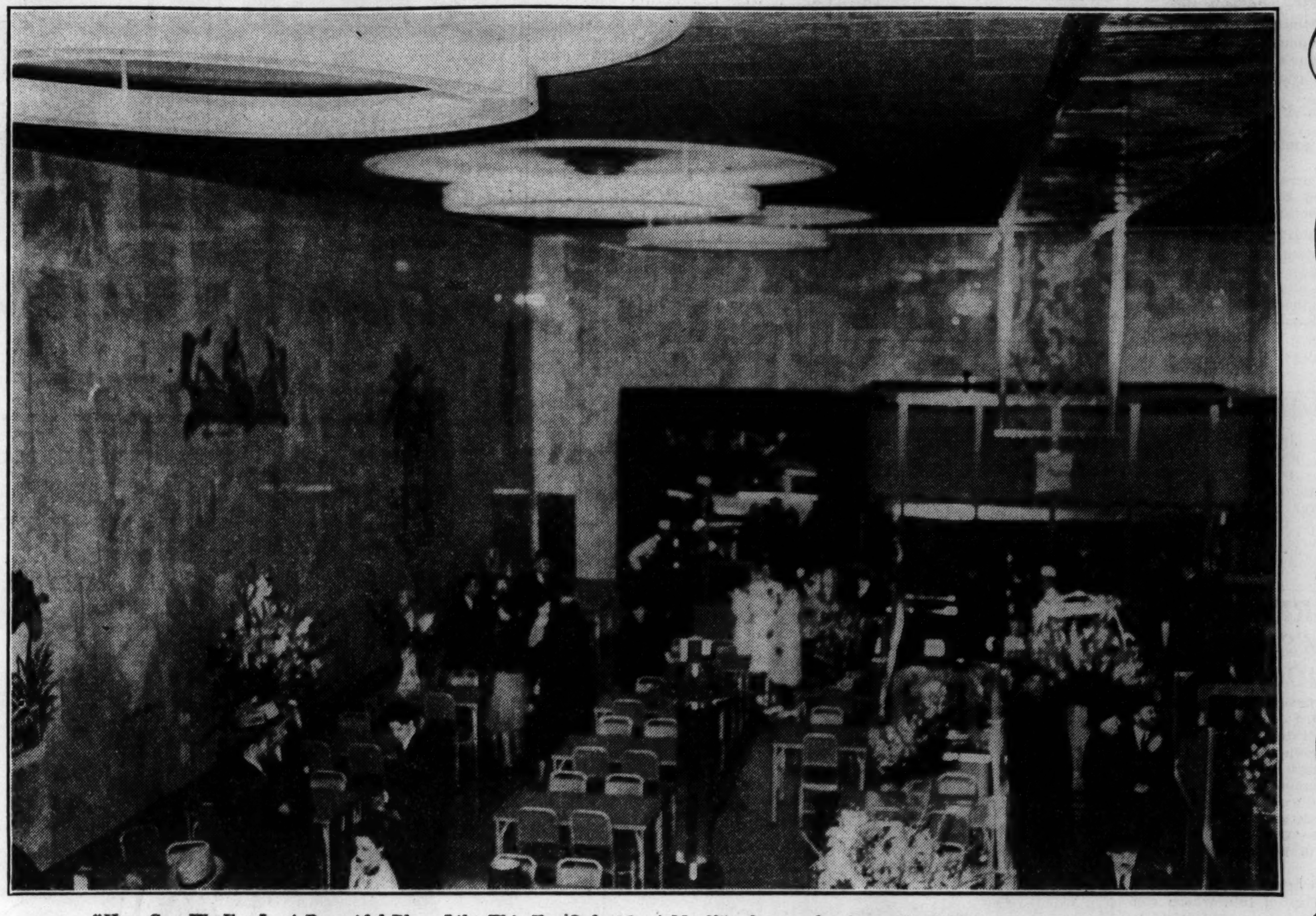

"How Can We Eat In A Beautiful Place Like This For Only 35c A Meal?"—thousands of surprised Chicagoans exclaimed yesterday at the "open house" of the beautiful new Forum Cafeteria, 64 W. Madison. Okay, Chicago—come in today and see! Open continuously from 6 A. M. to 9 P. M.

CHICAGO'S NEW FORUM

Cafeteria Opens Today

● It has taken us 27 years and 150-million meals of operating experience in other large cities . . . to *get ready* for your visit, TODAY!

Today, The Forum cordially invites you to come in and try a meal. Satisfy yourself that the food and service keep pace with the beauty of Forum's luxurious Salon appointments. Convince yourself, too, that good food, enjoyed in an exclusive atmosphere of luxury and comfort, need not be expensive—that Forum prices will average only about 35c a meal!

"But, what's the catch . . . the magic?"—you ask.

There's no catch. The "magic" is simply Forum's systematic operation and huge volume of business. That's how Forum serves you good food . . . yet saves you "$2 a week—$104 a year," too!

So, don't be afraid it will cost too much to bring the family down for evening and Sunday dinners. Forum family dinner prices actually compete with home cooked meals! Continuous service daily and Sunday from 6 A.M. to 9 P.M. You'll find a complete selection of 100 freshly prepared foods any time you're hungry.

Forum Facts Worth Reading

We buy only the same, first quality, nationally advertised foods you buy for your table. Only "strictly fresh," "Extra Select" eggs. Only "U. S. Choice" beef. Only "26-test" cream, pure test milk and creamery butter used in cooking. Only fresh vegetables in season. All drinking water filtered. All dishes and glasses sterilized. Air-conditioned the whole year around for your health and comfort.

Breakfast

6 A.M. to 10:30 A.M.

Pure Orange Juice or Tomato Juice..... 5c
2 Strips Bacon & Fresh Fried Egg, spec. 9c
Three Hot Cakes, Butter, Syrup and Pot of Coffee, 2 cups, with Cream, special..16c
Minced Ham & Scrambled Eggs, special..10c
American Fried Potatoes, special........ 3c
Breakfast size Sausage Patty, special.... 4c
Pot of Coffee, 2 cups, with Cream, special, 5c

Lunch

10:30 A.M. to 3:30 P.M.

Spring Vegetable Salad.................. 5c
Vegetable Soup 6c
Baked Individual Chicken Pie, special...16c
Fried Whiting, Tartar Sauce, special.....12c
Breaded Pork Chop......................12c
Forum Made Chow Mein & Noodles....17c
New England Boiled Dinner.............19c
Lemon Chiffon Pie...................... 7c

Dinner

3:30 P.M. to 9 P.M.

Combination Vegetable Salad, large bowl.10c
Fancy Lean Pork Chop, Saute..........12c
Fried Whiting, Tartar Sauce, special....12c
"U. S. Choice" Cubed Steak............23c
Fried Chicken, Country Gravy...........30c
Chopped Lamb Steak....................12c
"U. S. Choice" Prime Ribs of Beef......25c
Old Fashioned Strawberry Shortcake, Whipped Cream, large bowl............15c

The New

FORUM

Cafeteria on 64 W. Madison

SAVE $104 A YEAR

KANSAS CITY • ST. LOUIS • MINNEAPOLIS • HOUSTON • CLEVELAND

DISCOVER JOKER CHARGED TO C.I.O. IN DEFENSE BILL

Amendment Presented by Barkley Attacked.

BY WILLARD EDWARDS.

[Chicago Tribune Press Service.]

Washington, D. C., March 9.—[Special.]—The revelation that a joker amendment in the 358 million dollar national defense bill would place the C. I. O. of John L. Lewis in a position to hamper the armament program caused a flurry in army and navy circles today.

Gardner Jackson.

Hurried protests against the amendment were dispatched to Capitol hill, where conferees met on the measure to iron out differences between the bills as they passed the senate and house.

Reported Drawn by Lobbyist.

The amendment was slipped into the measure quietly last Tuesday by Senate Majority Leader Alben W. Barkley of Kentucky. It was said to have been prepared by Gardner Jackson, lobbyist for the C. I. O. and labor's nonpartisan league.

There was a minimum of discussion concerning the amendment when Barkley proposed it and it was adopted without a record vote. Only one senator, Rufus C. Holman [R., Ore.], protested that the amendment might result in a tying up of industry in time of emergency which would endanger the safety of the nation.

Text of Amendment.

The amendment reads as follows: "Provided, that for the purposes of this act, or any other act heretofore or hereafter enacted, appropriating or authorizing the appropriation of any funds for national defense, no contract shall be awarded to any person who at the time of such award shall be found by the head of the department awarding the contract to be interfering with, restraining, or coercing his employés in the exercise of their rights to self-organization, to form, join, or assist labor organizations, to bargain collectively through representatives of their own choosing, or to engage in concerted activities for the purpose of collective bargaining or other mutual aid or protection."

When war and navy department officials read this amendment they were first bewildered and then seriously disturbed. They pointed to the all-inclusive character of the provision. It applies not only to the present bill but all other defense bills.

Want Amendment Eliminated.

Although the decision concerning an employer's "interference" with his employés is left to the head of the department, in this case the secretary of war or secretary of the navy, it will have a hampering effect upon purchases of war materials, army and navy representatives declared. They asked the conference committee to eliminate the amendment from the measure.

Senator Barkley contended that the decisions of the National Labor Relations board would not be binding upon the secretary of war or of the navy. It was pointed out, however, that a decision of the labor board, finding an employer guilty of coercing his employés, could hardly be disregarded by the department head.

Moreover, critics of the amendment pointed out, the C. I. O. could cite a labor board decision as evidence of an employer's violation of the amendment and use it as an excuse for calling a strike. The Douglas Aircraft company, for example, one of the largest manufacturers of army airplanes, has had difficulties with the C. I. O. If the army let a contract to this company, the C. I. O. could charge that the law had been violated and cause much trouble.

The merchant marine rebuilding program also would be affected, it was said, because the act providing for the merchant marine program declared that national defense was a secondary objective of the bill.

★ ★ ★

HENNESSY

COGNAC BRANDY

Preferred by connoisseurs everywhere...: as liqueur and for mixing.

Also available in 4/5 Pint Flask.

Distilled and bottled at Cognac, France

JAS. HENNESSY & CO. Established 1765

84 PROOF

SOLE U. S. AGENTS: Schieffelin & Co. NEW YORK CITY · IMPORTERS SINCE 1794

[ADVERTISMENT]

One Of Nature's Greatest Aids In Fighting Colds

In these difficult days when colds are numerous and severe, it's well to give yourself the benefit of every sensible precaution. So remember... one of nature's greatest aids in fighting colds, is rest.

However, when a cold warns you of its presence by giving you a sniffly, stuffy, clogged up nose, rest and relaxation are already made more difficult by partially closed breathing passages. So head off the cold's tendency to rob you of the rest you need. Help your cold-troubled nose with Mentholatum.

Mentholatum gives off its soothing, cooling vapors for hours after applying. It stays put, too. And its action helps break up choking mucus, relieves irritation, and opens clogged breathing passages. With every breath you draw, Mentholatum brings you the kind of comfort that helps you *rest better.* Mentholatum has been used by millions for over forty years. Be sure to ask your druggist for it today. In tubes or jars—30¢.

Now Ready

RICHMAN BROTHERS TWO NEW AND GREATER STORES

at the same old locations

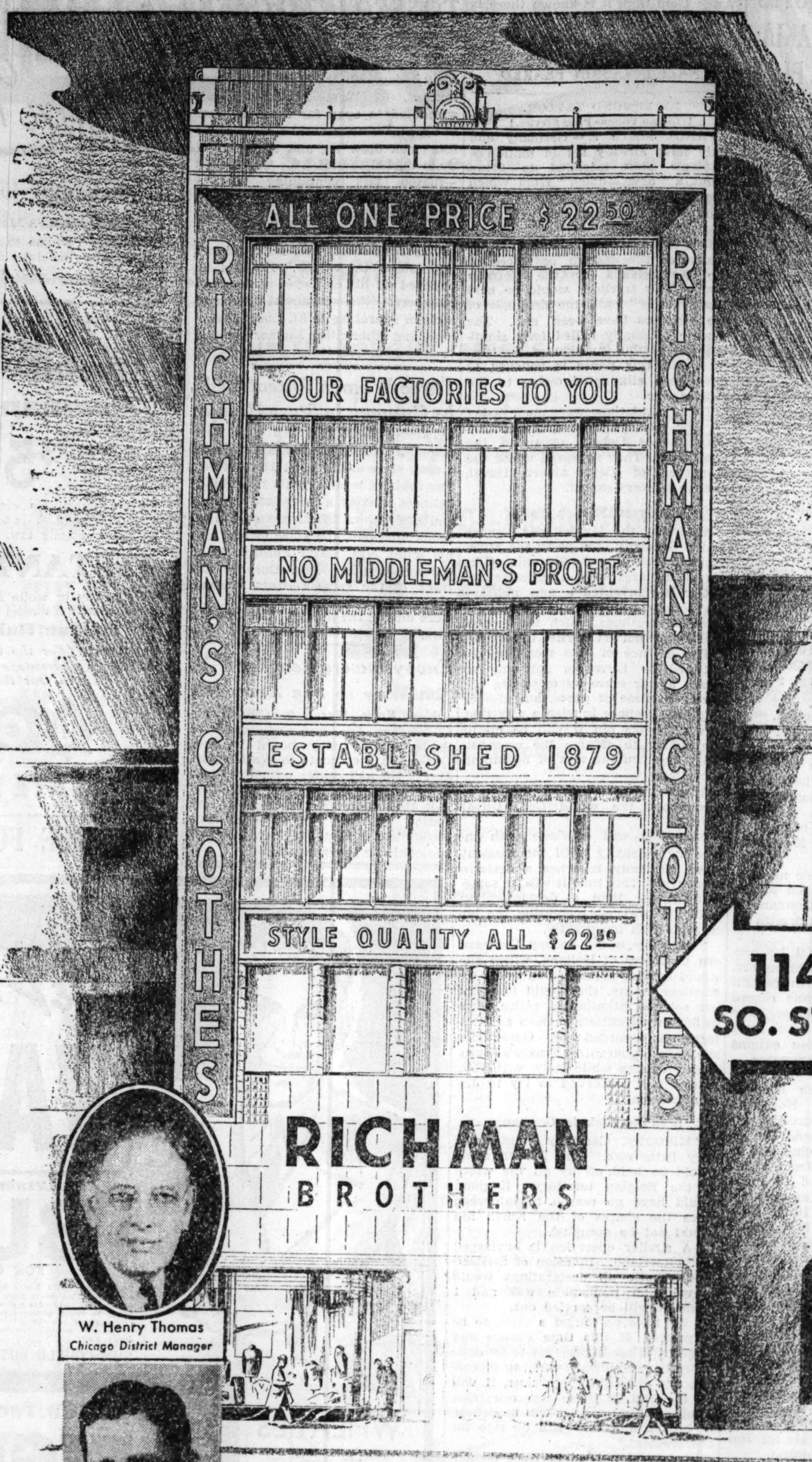

114-118 SO. STATE ST.

W. Henry Thomas
Chicago District Manager

Louis B. Appel
Manager So. State St. Store

The Richman Family of the So. State St. Store bids you welcome to the New Richman Home

W. N. Petersen, E. Crumley, J. B. McLean, R. G. Cecil, C. Clingen, Walter Lee, H. Norgaard, Mary Schulla, L. Simanek, Ira Jones, J. Rosenbloom, Christine Watson, J. Dunning, Harriet Santee, S. Klein, L. Scheer, V. Amberg, Hermine Sass, Frank Fahr, Geo. Slavak, Mary Schultz, L. McLean, C. Varrassi, Carl Greene, L. Mazure, M. Fingard, C. S. Hanselman, Pauline Paticha, L. Jurgte, Elizabeth Dries, H. Zerkel, N. E. Rose, C. Ruszovan, Paul Batton, Angeline DeFalco, W. S. Hammond, Dan Frankel, S. Verbanac, C. Jones, John Targilo

3220 LINCOLN AVE.

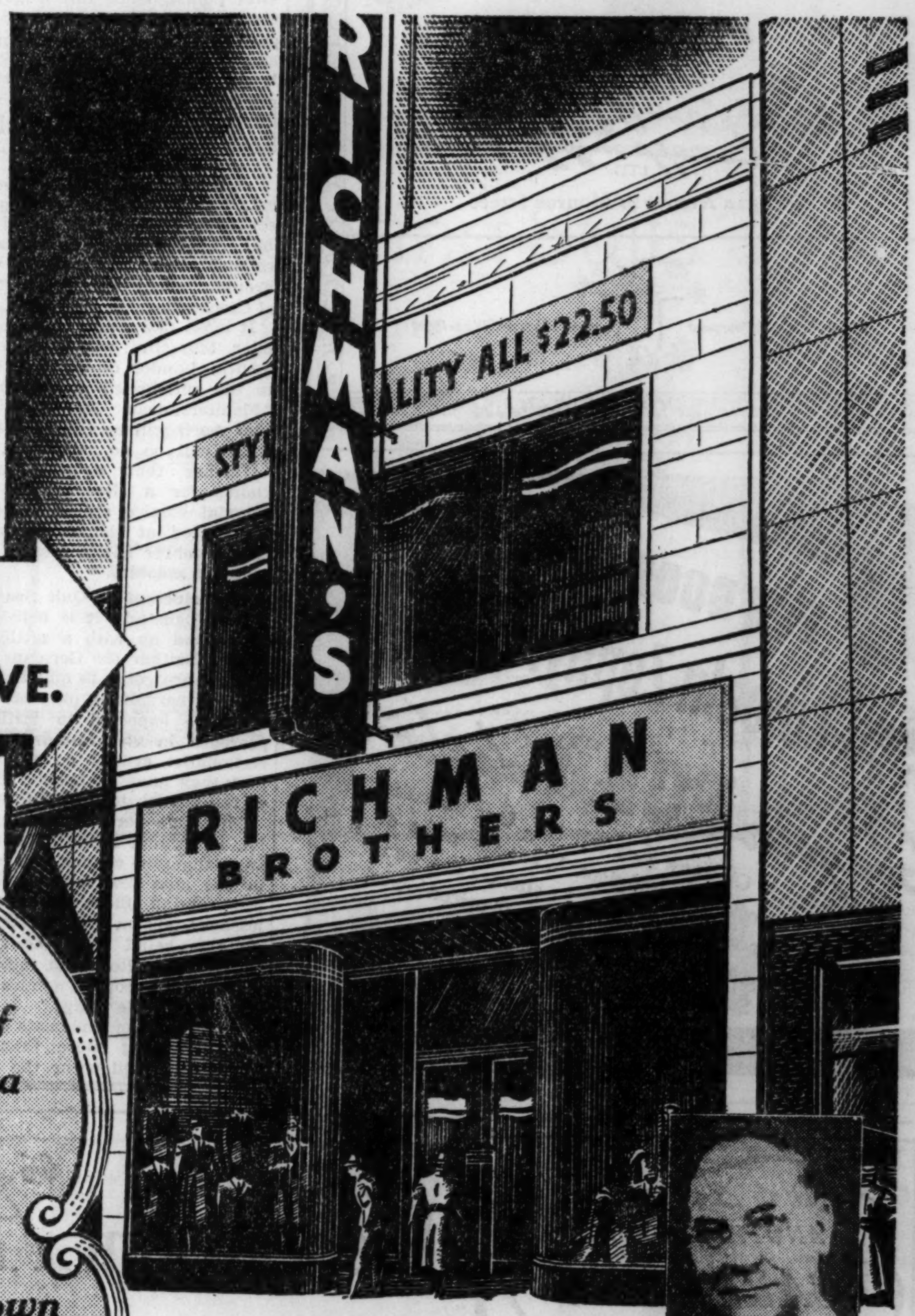

Two Entire Buildings of Fine Clothes with a complete New Stock of Spring Suits and Topcoats... Direct from our own tailor shops at ONE LOW PRICE $22.50

The Richman Family of the Lincoln Ave. store bids you welcome to the New Richman Home

D. D. Williams
Manager Lincoln Ave. Store

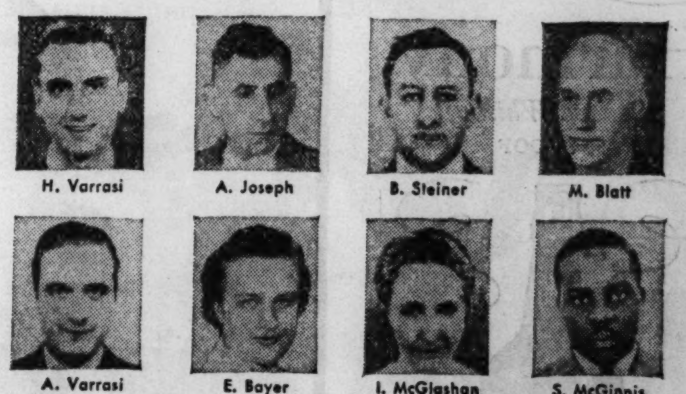
H. Varrasi, A. Joseph, B. Steiner, M. Blatt, A. Varrasi, E. Bayer, I. McGlashan, S. McGinnis

Richman Brothers and Chicago are old friends. We've gone through a great deal together... good times, bad times, all kinds of times. Now we are opening two completely modernized stores. You are familiar with the locations. You've seen them. You've no doubt patronized them. We built them, not only to give you better service, but to express our abiding faith in our City of Chicago.

It's a great day for us, this opening of two modern, streamlined, business homes. They are filled with large, new stocks of Spring suits, topcoats, trousers and sport wear, all made in our own tailor shops... all dedicated to your smart appearance, your comfort, your satisfaction.

Come, visit with us. We extend you a sincere and cordial welcome. Whether you buy or not is immaterial. But do come in and say "hello".

OTHER RICHMAN BROTHERS STORES in Chicago District at
6400 So. Halsted St.
4011 W. Madison St.
1122 Lake St. OAK PARK

RICHMAN BROTHERS
MAKERS OF MEN'S FINE CLOTHES SINCE 1879

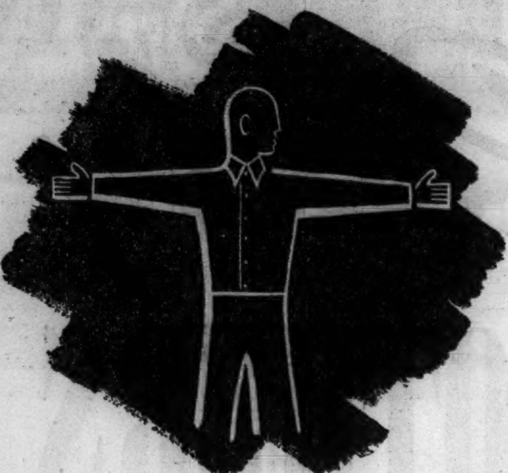

No...this isn't

a robot doing his daily dozen—it's a diagram of the way a man would have to stand to fit the average shirt. For ridiculous as it may seem (in this enlightened age) shirt sleeves have always been set in at right angles to the body. And when a man's arms are lowered—as they are most of the time—a lot of surplus material is thrown over his chest, causing unsightly wrinkles where they're most conspicuous.

In our new shirts made for us by

Excello

sleeves are set in in a different way that eliminates the wrinkles. Come in and let us show you how—

$2.50 to $6.50

Capper & Capper LTD.

Michigan Avenue at Monroe Street

This is the only fellow most men's shirts would really fit

FOR GOOD BUYS ON

Used Lincoln-Zephyr V-12s

See your FORD dealer

★ Our new cars sell fast. Our used car stocks are complete. Whatever make or model you prefer . . . chances are we've got it, in better condition and priced lower! See us, and see!

ENGLAND HOPES TO HALT ARMS RACE IN EUROPE

Chamberlain Expected to Call Parley.

[Continued from first page.]

day's revelation of War Minister Leslie Hore-Belisha's plan to send an expeditionary force of nineteen divisions, or 300,000 troops, to France in case of war. The war minister asked expenditure of $740,775,00, making a total for the two fighting services of $1,765,775,000.

Hore-Belisha, in making known the war plans, revealed a reversal in principle which formed the basis of British military policy for generations. It is now planned to build up independent, self-supporting forces at strategic points throughout the empire so that it will not be necessary to ship troops from Britain.

Why Policy was Changed.

The new policy is the result of the realization that increased submarine and air strength of potential enemies makes it impossible for the British navy to provide safe convoys for troops over a long distance.

The policy places the army in three main theaters. India will protect the far eastern end of the empire, Palestine and Egypt in the near east and the regular army at home. This distribution places strong forces at all vital points, since full brigades are stationed at Hongkong and Singapore. The navy thus is freed for action and is not tied up at outlying points by lack of adequate local defense.

ACT TO PACIFY ITALY

BY DAVID DARRAH.
[Chicago Tribune Press Service.]

LONDON, March 9.—Europe is all set for a period of "shock diplomacy," but expects it to be on a much smaller scale than that which brought about the dismemberment of Czecho-Slovakia at Munich.

It looks like a deal to appease Premier Mussolini will come off next month. London diplomats, who refer to the anticipated negotiations as a "Mediterranean Munich" assume that April will be troubled, but that there will be no calamity.

During that month Mussolini's claims for a slice of the French colonial empire are expected to be formulated at the same time that Reichsfuehrer Hitler presses his crusade for colonies.

Reluctant to Quit Spain.

Both demands, it is believed, will be hooked up with a settlement in Spain. Neither the Germans nor the Italians are going to quit Spain readily. For bargaining purposes at least they are expected to justify their presence in Generalissimo Franco's Nationalist armies on the grounds that they have as much right there as the British have in Gibraltar.

Diplomats here as well as in Berlin, Paris, and Rome do not believe any dangerous conflict will break out in the next few months. In European foreign offices an atmosphere of lessened tension prevails. Some qualify this belief with the statement that "unless Roosevelt mixes America up in European affairs we will be able to settle things."

While London diplomats do not believe anything more than "shock diplomacy" will occur the next few weeks, they are becoming anxious over the possibility of a later conflict between England and Germany over export trade—that is the same issue that determined the last world war.

The Germans are striving for a monopoly of trade, at least in the central European area. Britain, which is Germany's rival, has been hard hit. Before the war the British balance of trade annually left the country with a credit of $500,000,000. Last year this had sunk to a $330,000,000 deficit. Shipping alone last year dropped off $150,000,000.

Link Pacts with Colonies.

Many diplomats believe the German contribution to this diminished power of the British Isles to collect riches, or tribute, from the rest of the world will be the main issue when any serious crisis develops. The diplomats do not believe Il Duce's blusterings in the Mediterranean will start it.

Some see in the economic negotiations beginning in Berlin on March 17 between British and German industrialists the opening skirmish of a trade war.

The talks in Berlin will be continued later in Moscow, Helsingfors, and Stockholm, but not in central Europe, which the Germans regard as their particular preserve. The outcome is expected to give some clew to the Mediterranean enigma and Germany's colonial maneuvers.

Mussolini's blusterings never actually threatened a clash between the French and Italians. Now that he is reported ready to agree to present his colonial grievances peacefully through diplomatic channels instead of shouting them from a balcony, France has decided to make extensive concessions. This does not mean ceding territory to Italy. However, there is a possibility France may give Italy some land around French Somaliland in East Africa.

The latest reports are that negotiations between the French and Italians already have been started. The British put pressure on the French to concede and on the Italians to lower the tone of their demands.

Mussolini's claims include a voice in the control of the French Djibouti-Addis Ababa railway, free port facilities at Djibouti, Italian representation in the administration of the Suez canal, and more rights for Italian citizens in French Tunisia.

None of these questions presents any great difficulty, with the exception of the Tunisian demands. At the same time, gains favorable to Italy of this kind are regarded as not sufficiently spectacular for the dictator to offer his Fascists. For this reason he has concentrated 100,000 troops in Libya—to make it appear that his military might there forced the French to surrender.

It is this phase of "shock diplomacy," among others, that may furnish some of the April fireworks. Aside from that, it is known there is no sign of Italy's preparing for war on a big scale.

NAZI INVASION FEARED

BY EDMOND TAYLOR.
[Chicago Tribune Press Service.]

PARIS, March 9.—Germany and Italy have already set in motion a strategic plan intended to bring about a "new Munich" from which France and England would, if the plan proved successful, emerge broken as great powers.

This plan would culminate in an invasion of the eastern provinces of the Netherlands by the German army. This territory would be held "as security" until the demands of the dictators have been met. The scheme originally called for a simultaneous partial invasion of Switzerland, but this phase is believed to have been eliminated owing to the risk of war.

These revelations were made today by the politically conservative Le Journal des Debats, organ of the steel trust. They appeared under the signature of Gen. Albert Duval, French military expert.

Analyzes Munich Pact.

Analyzing the Munich pact, under which Germany took away the Sudetenland from Czecho-Slovakia, Gen. Duval declares that Reichsfuehrer Hitler has invented a new military art totally opposed to the classic strategic methods which the democracies have not yet learned to counter.

The essence of this technique as outlined by Duval is not only to create a war scare by menacing the enemy in time of peace, but also to stage the menace in such a way that if war breaks out it will be up to the enemy to assume the responsibility and run the risk of beginning operations.

After citing displays of force throughout the world Gen. Duval writes:

"All this will continue with increasing intensity until the moment when Germany launches a decisive maneuver. This time it will be something more than a demonstration without, however, increasing the immediate risk too greatly.

"Germany would occupy the eastern provinces of Holland, which she would hold as security. In doing so, needless to say, she would proclaim her solemn intention to retire within her own frontiers as soon as satisfaction is accorded her. Once more she would guarantee France's European frontiers while Italy, with Germany's aid, proceeded to try to dismantle them.

Sees No Risk to Germany.

"Militarily, Germany would run very little risk. The French army would be held off by all the width of the Belgian territory. England would have no reason to intervene since the shores of the North sea would not be occupied.

"A similar operation is envisaged in Switzerland. Invasion of Switzerland despite all declarations would provoke an immediate war and I doubt it will be carried out.

"We have no longer a right to be surprised. If this time France and England allow themselves to be done in by the combined rumbling of cannon and the lifting of voices, it will be the end of these two countries. Their spiritual springs will be definitly broken and they will be ripe for enslavement."

In case of a Nazi military demonstration near the French frontiers Duval insists the only possible reply is to order general mobilization in France immediately.

French Continue Army Training.

PARIS, March 9.—(AP)—The senate today unanimously adopted a bill to maintain the term of French compulsory military service at two years after Premier Edouard Daladier personally urged its passage.

PRESIDENT REMOVES PREMIER OF SLOVAKIA; CHARGES RADICAL PLOT

PRAGUE, Czecho-Slovakia, March 10 [Friday].—(AP)—President Hacha today dismissed the premier of autonomous Slovakia, following reports that radicals within the Slovak cabinet wanted a government under German protection.

Dismissed with Premier Joseph Tiso were Economics Minister Jan Pruzsinski and Labor Minister Ferdinand Durchansky. Dr. Hacha named Vice Premier Josef Sivak to succeed to the premiership.

An official statement declared that the chief of the Slovak propaganda office, Sano Mach, with the aid of unruly elements took advantage of the weakness of the Tiso government to start a propaganda campaign against unity of the Czecho-Slovak republic, with the idea of an independent Slovakia.

STENCH BOMBS TOSSED INTO CAFE OPENING TODAY

Two stench bombs were thrown early today into the new Forum restaurant, 64 West Madison street, scheduled to open for the first time at 6 a. m. Witnesses said a car bearing four men drew up, and that two of them hurled the missils. The bombs—mason jars containing odorous chemicals—shattered two large plate glass windows. Nine employés were routed. Frank L. Emmer, manager of the restaurant, said he could not understand the attack. He said he believed all his employés were union members. The restaurant is one of a chain operating in St. Louis, Cleveland, and other cities. Emmer planned to open as scheduled.

Three Women Threatened by Gunmen in Store Holdup

Three women and two men were menaced by two bandits last night in a drug store at 557 West 115th street. The robbers, wearing hats resembling helmets, carried a sawed-off shotgun and a revolver. Those menaced were Louis Sherman, the store owner, and his wife; Mrs. Hazel Phillips, 10131 Calumet avenue; Mrs. Dorothy Detreck of the same address, and an unidentified man who entered the store during the holdup. The bandits escaped after getting $102.

EnvoyBowers Reaches N.Y. on Way to See Roosevelt

New York, March 9.—(AP)—Claude G. Bowers, American ambassador to Spain, arrived today aboard the liner Queen Mary en route to Washington, D. C. He will confer with President Roosevelt and Secretary of State Cordell Hull regarding the Spanish situation generally and the possible recognition of Gen. Francisco Franco's nationalistic government.

Friday and Saturday at Goldblatt's

Advanced '39 Hair Styles

Leon Beauty Salon Presents

New Beauty for You!

FREE PERFUME GIFT
Contoure Perfume to Every Patron Who Receives Service of $1 or More. Friday and Saturday only.

"ZOTOS" Machineless Permanent

A $10 Value $5.50

No machines! No electricity! No excessive heat! This famous wave priced especially low.

For Appointment Call . . . Wabash 9800 Extension 360

INSTANT CLAIROL $2.50

Colors gray or white hair completely in one simple application. It's safe! It's quick! Complete.......

Human Hair Braids or Twists, 97c and up

(For the Convenience of Customers Who Cannot Take Advantage of These Specials, We Are Selling Tickets in Our Beauty Salon for Use in the Future.)

AMERICA'S FASTEST GROWING DEPT. STORES — 10 DEPT. STORES — GOLDBLATT BROS.

STATE ST. STORE STATE, JACKSON VAN BUREN

SUBSCRIBE FOR THE CHICAGO TRIBUNE

A&P has the VALUES!

A&P FOOD STORES

SILVERBROOK COUNTRYSTYLE ROLL

BUTTER

FOR COOKING OR TABLE USE

You'll enjoy A&P's Butter because it all comes from the finest dairy lands in the Middle West. A&P pays a premium for their Butter to insure getting excellent quality. This week-end you can get this fine Butter for as little, or less, than the price of ordinary Butter.

1-LB. ROLL 25c

SUNNYFIELD BUTTER . . . . OUR FINEST 92-93 SCORE 2 1-LB. CTNS. 51c

GOLD MEDAL WHEATIES PKG. 10c

MILD AMERICAN CHEESE 1 LB. 19c
Mel-O-Bit SHARP CHEDDAR 8-OZ PKG. 15c

QUICK OR REGULAR QUAKER OATS 2 SM. PKGS. 15c

SANTA CLARA PRUNES 60-70 SIZE 3 LBS. 20c

A Fine Coffee and a Big Bargain!

EIGHT O'CLOCK

OUR BIGGEST SELLING COFFEE

Buy this fine coffee at its best—freshly ground at the moment you purchase it! Have it ground to your order to suit your own method of brewing—save money on your coffee bill—use EIGHT O'CLOCK.

3-LB. BAG 39c

CONDOR COFFEE.... VACUUM PACK 1-LB. CAN 23c

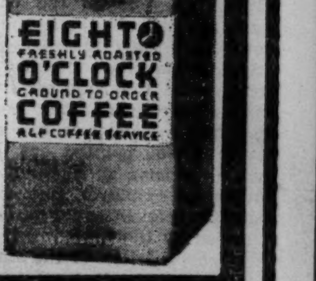

GENTLE PRESS LIBBY'S TOMATO JUICE 14-OZ. CAN 5c

N. B. C. RITZ CRACKERS 1-LB. PKG. 21c

ANN PAGE TOMATO SAUCE BEANS WITH PORK NEW IMPROVED TENDER and MEALY 16-OZ. CAN 5c

SOFT AS OLD LINEN SCOT TISSUE 4 ROLLS 25c

Children's Week Features

Macaroni or Spaghetti Red Cross ....3 7-Oz. Pkgs. 14c
ANN PAGE MACARONI OR Spaghetti Made from Purest Semolina 3 7-Oz. Pkgs. 13c
Kraft's Phila. Cream Cheese 2 3-Oz. Pkgs. 15c
Excel Graham or Soda Crackers .... 1-Lb. Box 9c
California Fruit Cocktail ..... No. 1 Tall can 10c
A&P or Dole's Pineapple Juice .... 46-Oz. Can 25c
Chocolate Syrup Hershey's .... 16 Oz. Can 10c
Chocolate Flavored Ovaltine .... 8-Oz. Can 33c
Candy Bars Mints—Gum ...3 for 10c
Ann Page Jellies Quince or Crabapple ...... 8-Oz. Glass 10c
Early June Peas Miss Wisconsin .... No. 2 Can 10c
A&P Fancy Spinach .... No. 2 Can 10c
A&P Fancy Tomatoes ....2 No. 2 Cans 25c
Ann Page Seedless Black Rasp. Jam.... 16-Oz. Jar 19c
Polk's Grapefruit ...3 No. 2 Cans 25c
Ann Page SPARKLE Lemon Pie Filling ...3 Pkgs. 10c
Sawyer's Ginger Snaps ...... Pkg. 8c
Orange Pekoe Mayfair Tea .... ¼-Lb. Pkg. 19c

JUNO CLEANSER AND WATER SOFTENER 28-OZ. PKG. 25c — Buy one 28-oz. pkg. and get an additional 10-oz. pkg. for 1c

BAB-O CLEANER 14-OZ. CAN 12c

PETER PAN—WHOLE KERNEL CORN GOLDEN BANTAM 3 16-OZ. CANS 25c
SULTANA ALASKA RED SALMON 1-LB. CAN 19c
ANN PAGE PREPARED SPAGHETTI 2 15¾ OZ. CANS 13c
WHITEHOUSE EVAPORATED MILK . FOR EVERY MILK NEED 4 TALL CANS 22c
MED. RED SALMON SOME STRIKE .. 2 1-LB. CANS 35c
PINK SALMON COLD-STREAM ...... 16-OZ. CAN 10c
GORTON'S CODFISH READY TO FRY CAN 14c
SUNNYFIELD ALL PURPOSE FAMILY FLOUR .... 5-LB. BAG 15c
SUNNYFIELD FLOUR..... 24½-LB. BAG 55c
IONA FLOUR .... 24½-LB. BAG 49c
SULTANA FANCY SHRIMP......... 7-OZ. CAN 10c
IDEAL DOG FOOD ....3 1-LB. CANS 25c
HAND PICKED NAVY BEANS ....3 LBS. 10c
PALMOLIVE SOAP ....3 CAKES 17c
ANN PAGE LEMON OR VANILLA EXTRACTS..... 2-OZ. BTL. 19c
BRIDAL BOUQUET TOILET SOAP ....5 CAKES 19c
FELS NAPTHA SOAP.....4 BARS 17c
LINCO WASH PLUS BTL. DEP.....2 QT. BTLS. 25c
IVORY SOAP 2 LGE. CAKES 17c MED. CAKE 5c
LUX TOILET SOAP 3 CAKES 18c

★ A&P cooperates in Nationwide Producer Consumer Citrus Feature

★ TEXAS SEEDLESS GRAPEFRUIT SIZE 80 EA. 3c
★ FLORIDA VALENCIA ORANGES SIZE 150 . . EA. 2c
★ CALIFORNIA PURE GOLD ORANGES SIZE 200-220 . . DOZ. 19c
OREGON PIPPIN APPLES FOR COOKING OR EATING . . LB. 5c

NORTHERN WHITE POTATOES.....15 LBS. 25c
CALIFORNIA HEAD LETTUCE EACH 5c
Boston Bluefish Fillets LB. 10c
Standard Oysters... PINT 19c
ARMOUR'S SMOKED THURINGER ..... LB. 19c
ARMOUR'S STAR HAM SLICES.... 2 IN PKG. 25c
HALIBUT STEAKS LB. 19c

A&P FOOD STORES

OWNED AND OPERATED BY THE GREAT ATLANTIC AND PACIFIC TEA COMPANY

ANOTHER GREAT CARSTAIRS WHISKEY

Harmony Blended Whiskey 90 PROOF

LIGHT IN BODY, light in price ; ; ; but extravagantly generous in flavor, Harmony is a smooth, delicious blend of selected whiskies by Carstairs.

Combining the best-liked features of several *kinds* of whiskey, Harmony pleases practically every taste. Priced for popularity, but rich in the same outstanding *character* as Carstairs' costlier blends. Just say—"Let's have Harmony!".

They call him "A likable crank!"

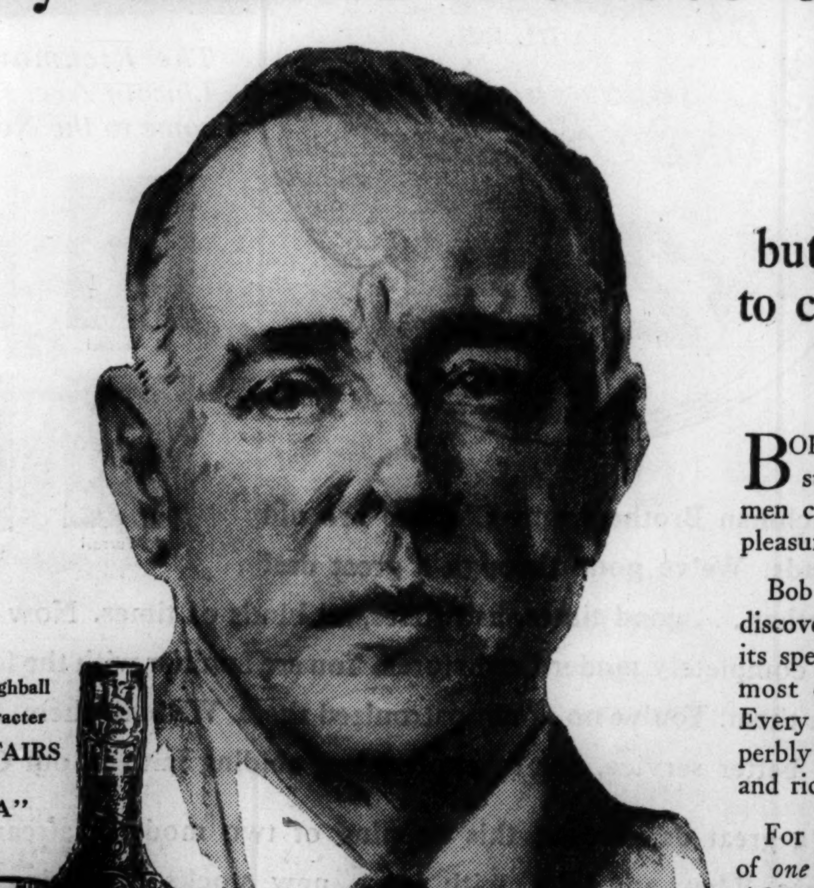

but Bob knows how to choose and respect Fine Whiskey

BOB STEVENS* is a buyer for a big store. "A hard customer," salesmen call him. But Bob beams with pleasure, when he gets what he wants.

Bob beamed with pleasure when he discovered Carstairs Whiskey. He liked its specifications. The same proof as most expensive Scotches—(86.8). Every drop 4 or more years old. Superbly balanced in its lightness of body and rich flavor.

For Carstairs is more than a blend of *one kind* of whiskey. It combines rich straight whiskey with the delicacy of several special whiskies; specially distilled and matured to impart light body.

If you like a whiskey fine enough to *linger over*, you'll like Carstairs.

The Highball of Character "CARSTAIRS *and* SODA"

Carstairs is 86.8 proof. It is a blend of several fine whiskies, every drop 4 or more years old. The straight whiskies in this product are four years or more old. 57½% straight whiskey and 42½% other whiskey four years or more old. Carstairs Bros. Distilling Co., Inc., New York City, N.Y.

An impression of Bob Stevens by JAMES MONTGOMERY FLAGG.

**The name "Bob Stevens" is not intended to refer to any specific individual, but merely to a type; the type of "man who cares".*

The Man who Cares says: CARSTAIRS A NAME OF CHARACTER SINCE 1788

Copr., 1938, by Carstairs Bros. Distilling Co., Inc., N.Y.C.

MANDEL'S 84TH ANNIVERSARY SALE

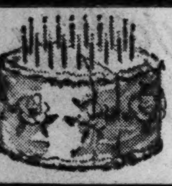

Once a year you see this Birthday Value Cake and its candles. All Chicago knows it stands for our greatest sale. Only a few values listed here! Hundreds more! See our great 16-page circular for outstanding values!

Starting Today . . . Our Value-Event of the Year. We're Cutting Our Birthday-Value Cake . . . $298,000 in Savings for Chicagoland. Save on Quality Needs for Home and Family.

Special Store Hours Friday— 9:30 A. M. to 6:30 P.M.

FRIDAY—VALUES YOU NEVER DREAMED POSSIBLE! BOUGHT BEFORE SILK PRICES SOARED!

1,800 Pieces Quality Lingerie

Every Piece Worth at Least $3—Many Worth $3.95

EVERY SINGLE GARMENT FROM OUR BETTER LINGERIE SHOP

$2.59 ANNIVERSARY SALE PRICE

HURRY IN FOR BEST SELECTION! MANY ONLY A FEW OF A KIND!

Imagine "Sylfit" Slips — Handmade Caress Slips—Pure Silk Sheer Gowns —Even Matching Tinted Laces

Bought Before silk prices soared 55%! You owe it to yourself to stock up for months ahead!

THE GOWNS

596 lace trimmed bemberg rayon and pure silk satins .... worth $3
60 pure silk sheers .... worth $3.95
80 brocaded pure silk lace trimmed Chinese gowns .... worth $3.95
48 pure silk satins, tailored .... worth $3

THE SLIPS

220 pure silk satins, lace trimmed cocktail bottoms .... worth $3
280 exclusive Caress handmades.... worth $3 to $3.95
396 famous tailored Sylfits .... worth $3

THE PAJAMAS

120 rayon crepe pajamas from our most famous maker .... worth $3.95 to $5.95

Sorry, No Mail or Phone Orders Filled

MANDEL'S LINGERIE SHOP—THIRD FLOOR—STATE

Our Best Selling $3 Spring Bags

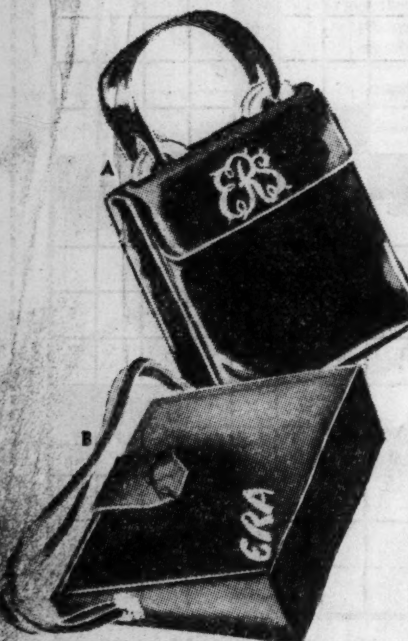

EVERY IMPORTANT NEW FASHION! NEW COLORS!

$2.29 ANNIVERSARY SALE PRICE

Our best sellers from our regular stock, reduced for this selling only!

- Gleaming patents
- Colorful doeskins
- Soft calfskins
- Grained leathers
- Dressy fabrics

Black, Granada wine, Sierra tile, Tabriz blue. Also doeskin in 15 high shades.

$1.50 TO $3.50 VALUES IN

Sample Belts

95c Smart patents, calfs, doeskins, crushed leather and suedes in all popular sizes, widths and colors.

MAIL YOUR ORDER OR PHONE STATE 1500

MANDEL'S BAGS—FIRST FLOOR—STATE

Doeskin Gloves in 13 Brilliant Colors

GORGEOUS SHADES! AMAZING VALUES AT

$1.39 3 PAIR FOR $4

Bewitching new shades that will do wonders for your costumes. Match a pair to the veil of your hat . . . another to your bag, gloves or flower. Make each costume look exciting and different.

In 13 Colors

Fuchsia
American Beauty
Cyclamen
Mustard
Chartreuse
Cranberry
Japonica
Purple
Kelly Green
Royal Blue
Dusty Pink
White
Natural

MAIL YOUR ORDER OR CALL STATE 1500

MANDEL'S GLOVES—FIRST FLOOR—STATE

$8.75 to $10.75 Values in **Superba** Shoes

JUST 2200 PAIRS! THIS SEASON'S MOST EXCITING NEW STYLES!

All of the season's most advanced new styles are included . . . at savings you expect only at the end of the season. Gleaming black patents! Calfskins in the newest Spring colors! Many of our French inspirations are also included! Hurry in for the best selection.

$6.95 ANNIVERSARY SALE PRICE

- Sandalized types
- Pleats and nailheads
- Intriguing cut-outs
- Open-toes and heels
- Platform soles
- Pumps
- Step-ins
- Oxfords
- All heel heights

MANDEL'S SHOE SALON FOR OUTSTANDING VALUES — FIFTH FLOOR — STATE

In our Third Floor Sports Shop

Sale! Spring Suits

$12.95 TO $19.95 VALUES AT

SKETCHED ARE 2 OF THE SIX STYLES

$10 ANNIVERSARY SALE PRICE

- Tailored Suits
- Cardigan Suits
- Dressmaker Suits
- Contrasting Jacket Suits

- Swing Skirts
- Wide Shoulders
- Brief Jackets
- New Spring Colors
- Striped Tweeds
- Pin Stripes
- Checks—Plaids
- Pastel Shetlands
- Worsteds
- Sizes 12 to 20

MANDEL'S SPORTS SHOP, 3RD, WABASH

Pastel Shetland cardigan suit with swing skirt. New Spring shades. 12 to 20.

LINED WITH EARL GLO

Jackets lined throughout with Earl-Glo Rayon

Man-tailored pin-stripe worsted with regulation or pleated "Gibson Girl" shoulder. Also in plain worsted. Grey, navy, oxford. 12 to 20.

PRINTS! DOTS! TULIP SHADES! — IN PERFECTLY MATCHED

Dress-and-Coat Costumes

YOU'D EXPECT TO PAY $9 FOR THE DRESS ALONE!

$9 SENSATIONAL VALUES AT THIS ANNIVERSARY SALE PRICE

A. Misses' monotone rayon print. Coat has velveteen collar, front fullness. Black or navy with white. Black with chartreuse. 12 to 20.

B. Women's rayon polka dot. Slim and flattering, in navy or black with white. 36 to 44. Half sizes 16½ to 24½.

MAIL, PHONE ORDERS FILLED. CALL STATE 1500

C. Misses' Duco Dot rayon crepe with fresh detachable white pique lapels. Black or navy with white. 12 to 20.

D. Misses' pastel rayon crepe ensemble. Coat has swing skirt. Araby blue, grey, chartreuse, mint green. 12 to 20.

Your favorite **SPRING REDINGOTE** costume! The coat will do double-duty with your plain-colored dresses. Each dress is complete in itself. Rayon crepe in your favorite colors. Hurry—limited quantity at this price!

MANDEL'S PIN MONEY DRESSES—4TH FLOOR—WABASH

STOP & SHOP
A STEP WEST OF STATE — 16 WASHINGTON STREET
TEBBETTS & GARLAND COMPANY

Ready-to-Eat Foods!
Needn't cook! Serve these good prepared foods.

Peanut-Fed Hams Tender and very mild, yet with distinctive ham flavor. Georgia cured. Cooked—eat "as is" or heat 'n' eat. Whole or half. 10 to 12 lbs..... lb. 35c
Barbequed Salmon Slice and eat "as is" or cream ala King. Wax wrapped..lb. 49c
Fried Halibut or Sea Perch Fillets ..... lb. 29c
Wisconsin Swiss Cheese ...... lb. 27c
Hormel's Smoked Pork Sausages lb. 29c
Fillet Herring in Wine Sauce 3½-lb pail 89c

Broilers .... ea. 55c — Average 1¾-lbs. before dressed.
Chickens ... lb. 28c — Tender Fryers. Avg. 2¾-lbs.
Pork Loins .. lb. 21c — 8 to 12-lbs. Whole or half.
Standing Rib **Beef Roast** .. lb. 33c — 1st and center ribs.
Tegar Hams . lb. 25c — Hickory-Smoked. Whole or ½.
Leg O'Lamb lb. 23c
Fresh from Roaster **KOLAN COFFEE** .... 3 lbs. 59c

Chocolate Fudge Layer Cake . ea. 59c — 4 yellow butter layers, filled and iced with chocolate buttercream. Serves 16. Usually 65c.
"New Coffee Cake" **Fresh Lemon Danish Coffee Cake** ...... ea. 35c — So fresh, it just melts in your mouth. Lemon filled. Butter streussel topped. Round, 9 inch diameter. So good!
Maple Sugar Bricks — New! Just arrived. Pure Sap, boiled down to sugar. Make your candy or syrup. 14-oz. brick 49c
3-lbs. Stuffed Fruits in Box ... for $1

Florida Juice Oranges 216 Size .. 5 doz. $1

King's Reserve Scotch Whisky
10 years old 5th $2.89
15 years old 5th $3.79
20 years old 5th $4.75
Black & White 12 Year Old Scotch Ovals 5th $3.19
Gilbey's Spey Royal Scotch (case $28.50). 5th $2.49
Booth's High & Dry London Dry Gin..... 5th 99c

Stop & Shop 4-Year-Old Bottled in Bond **Maryland Rye** Pt. bot. $1.19 Qt. bot. $2.33
Don "Q" Puerto Rican Rum Light or Dark 3 for $4.50............ 5th $1.59
Bushmills' Irish Whiskey 5th $2.39
Monnet 3-Star Cognac 5th $2.59

Normand & Cie French Wines
Haut Sauternes 1934 Vintage. 5th $1.39
Chateau Climens 1926 Vintage. 5th $1.95
St. Julien 1929 Vintage. 5th $1.19

Stop & Shop 3 year old *'Private Reserve'* Straight Bourbon Whisky Pt. bot. 85c Qt. bot. $1.65

We Deliver—Phone RANdolph 8500

GERMAN FARMER BLAMES WOES ON LACK OF WORKERS

Industry Also Voices Its Complaints to Nazis.

BY SIGRID SCHULTZ.
[Chicago Tribune Press Service.]

BERLIN, March 9.—Farmers who have been looking forward to a life of ease and prosperity under the Nazi régime and exporters who had believed Reichsfuehrer Hitler's order to increase exports at all costs would help them, were allowed to express their discontent and misgivings openly today.

In the official Voelkischer Beobachter, Gustav Behrens, spokesman of the national agricultural guild depicted the farmers' plight. The Berlin Chamber of Commerce spoke in the name of exporters. The complaints, observers said, reflect the unrest which the Nazis are fighting.

Blame Lack of Workers.

The lack of workers is blamed by the Nazis for the ills of farmers and industry. Farmers and industrialists complained that if fewer persons were employed by the government and the Nazi party to enforce regimentation more persons would be available for productive work—not to speak of those millions engaged in military service or in the manufacture of arms.

Behrens in his article said that the shortage of labor endangers not only agricultural production at a time when the country is striving for self-sufficiency but also impairs the health of the people.

Farm leaders estimate there is a shortage of 800,000 farm hands. This shortage, they say, cannot be relieved through the use of mechanical equipment because most farmers cannot afford to buy machinery.

Behrens said that in one district the farmers gave up 50 per cent of their cattleor slaughtered the herds because they could find no farm hands experienced in tending cattle.

Says Girls Shun Farm Life.

The Beobachter said that "half a million peasant women over 60 years of age are compelled to work from 4 or 5 a. m. until late at night" because they and their husbands are unable to obtain helpers.

"The number of younger women and girls willing to do farm work is decreasing steadily," the paper added, despite Nazi efforts to induce girls to remain in the country.

The health of farm youth also is being damaged, Behrens said. He said medical examinations at an agricutural school in Saxony disclosed that only seven out of a total of sixty-six pupils were physically fit. Of these seven, four were city bred. The others, Behrens said, suffered from round shoulders, deformed feet, or other ailments as a result of overexertion.

Germany's agricultural area, which once boasted the highest birth rate, now reports numerous cases of miscarriages because of overexertion during pregnancy.

The Berlin Chamber of Commerce blamed the decrease in exports on the lack of trained workers and suitable agents abroad.

BRITISH WOMEN JEER AT HITLER'S 'PERFECT WOMAN' IN LONDON

LONDON, March 9.—(AP)—Twelve members of a women's committee for peace and democracy demonstrated today before the German embassy against the visit here of Miss Gertrude Scholtz-Klink, "the perfect Nazi woman."

Gertrude Scholtz-Klink

Miss Scholtz-Klink, head of the Nazi Women's organization, arrived here Tuesday. She was given her title by Reichsfuehrer Hitler himself.

The demonstrators carried posters with the slogans: "No Nazi Klink for British Women!"

"Freedom for Women in Hitler's Concentration Camps!"

Italian Air Line to Link Rome and Buenos Aires

BUENOS AIRES, March 9.—(AP)—The Argentine government today authorized the Italian aviation concern Ala Littoria to establish air mail and passenger service between Rome and Buenos Aires, with an option to extend the service westward to Santiago, Chile. Natal, Pernambuco, Bahia, Rio de Janeiro, and Porto Alegre—all in Brazil—will be stops on the Rome-Buenos Aires run. Ala Littoria will compete with France and Germany in service across the South Atlantic.

NAZI BRANDS U. S. ONLY DANGER TO LATIN AMERICA

Charges Plan to Control Western Hemisphere.

BERLIN, March 9.—(AP)—Gen. Wilhelm Faupel, German ambassador to nationalist Spain in 1937, pitted a German idea of Latin-Americanism today against the United States' idea of Pan-Americanism. Speaking at the bi-weekly luncheon of the German academy, the general charged:

"The United States, by painting dangers of invasion of Latin America by the totalitarian states and by promulgating at the same time the idea of Pan-America, hopes to establish a united front on the western hemisphere which will be ready to turn against the totalitarian states."

He urged a wholesale peaceful invasion of Latin America by German linguists, educators, scientists, and engineers, and return visits by South Americans to Germany.

Faupel asserted that "the Monroe doctrin is nothing but a claim put forward by the United States for domination of the western hemisphere" and that "there is but one danger to Latin America—that is the United States."

"It must be admitted," he said, "that the campaign of villification of Germany in Latin America by the United States has had certain effect, even though there are many leaders who see through it."

Against the idea of Pan-America, which he described as a clever invention of the United States, he proposed the idea of a Spanish-America.

"The countries of South and Central America," he declared, "have much more in common with Spain and Portugal than with the United States."

He said that victory for nationalist Spain in the civil war would cement bonds between Europe and Latin America.

Large posters appeared today on bulletin boards devoted to Nazi publicity material in some German office buildings assailing Senator Key Pittman [D., Nev.], chairman of the United States senate foreign relations committee, as an anti-German agitator.

Catholic Order's Property in Austria Seized by Nazis

[Chicago Tribune Press Service.]

VIENNA, March 9.—The properties of the Roman Catholic order, Teutonic Knights in Austria, were confiscated today by the state and placed under the administration of state commissioners. The properties, which were seized on charges of maladministration, include schools, hospitals, and real estate.

HANAN
TOUCHSTONE MODELS
6.85 - 8.75
REPRESENTING VALUE FAR BEYOND THEIR PRICE
HANAN
1 N. WABASH

PAUL STONE, outstanding photographer, says
'Peau Sèche Gives that Elusive Look All Women Most Desire'

Miss Mary Virginia Foster, Syllabus Queen and member of the cast of Northwestern University Waa-Mu show, "Guess Again," March 14-18.

Give YOUR complexion portrait-smoothness. PEAU SECHE COSMETICS are made especially for delicate, dry or sensitive skin . . . and are the perfect protection against wind and weather. Creams . . Lotions . . Superfatted Soap . . Make-Up are all designed to aid you in keeping lovely.

LIQUID SKIN GROOM
The correct answer to the problem of skin dryness. A liquid cream that soothes at once . . . leaving the skin soft—smooth and not greasy. Delightful after bathing.
One of the PEAU SECHE scientific cosmetics which have become a necessity to those who realize the importance of a well groomed skin.
50c and 90c

BEGIN USING THE ORIGINAL
Peau Sèche
PRONOUNCED PO SESH
Dry Skin COSMETICS
SOLD THROUGHOUT CHICAGO AND SUBURBS

The MARCH OF ECONOMY
You Save Every Day . . . In This Month of Super Value Giving

The "Cassandra"
IS A BLITHE NEW FOOTNOTE IN AIR-STEP SHOES

PATENT . . . shining, gleaming, making you feel fresh and spruce! The "Cassandra" is enchantingly designed with perforated cross straps piped in white. Heel-less, toe-less, Continental heel. May be had also in blue and Fresh earth.

$6.00

SECOND FLOOR—Three Stores.

THE FAIR
STATE AND ADAMS DEARBORN — OAK PARK LAKE AT MARION — MILWAUKEE AT WOOD

★ ★ ★ ★ ★ ★ ★ ★ ★ ★

$5,000 IN CASH PRIZES!

FOR SOLVING **Nicknames** OF FAMOUS AMERICANS in Crosswords

For Previous Puzzles Get Back Copies of the Chicago Tribune

No. 11—"FAMOUS AMERICANS' NICKNAMES"—Chicago Tribune

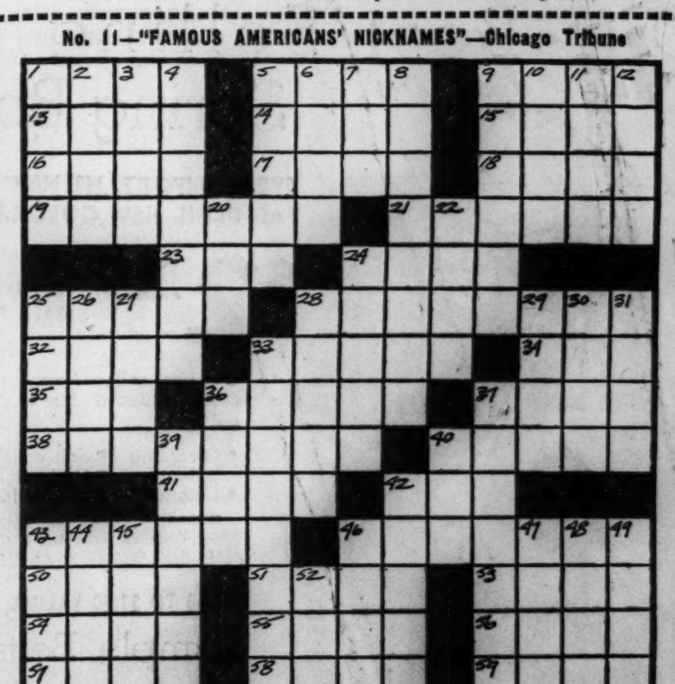

★ ★ ★

The Name and Nickname of a Famous American Appear in Each Puzzle. Find them.

★ ★ ★

The clue beneath each puzzle explains why the person was so nicknamed.

Present day American statesman so nicknamed from name of home state and his reputation for the defense of his policies and beliefs even when standing alone in his views.

Name of this Famous American ____________________
(Write name here as it appears in puzzle.)

Nickname ____________________
(Write nickname here.)

HORIZONTAL

1. Golden yellow
5. Unrelenting
9. Sandpiper
13. Fragrance
14. Fop
15. Ghostly
16. Jar
17. Over again
18. Designating low tides
19. Pleasure
21. Taper
23. Also
24. Alms
25. Assign
28. Finish
32. Retreat
33. Sounds
34. Tangle
35. Troublesome business
36. More sensible
37. Metal
38. Forswear
40. Name of Famous American
41. Long breath
[illegible] French coin
43. Goblin
46. Bandaged
50. Period of time
51. Part of speech
53. Sinful
[illegible] ...me opposed
55. Fatigue
[illegible] Garlic
57. Dabble
58. Assassinated
59. Prophet

VERTICAL

1. Beneficial
2. Not occupied
3. Hang loosely
4. Betrayer
5. First part of nickname of Famous American
6. Dwarf
7. Verse
8. Late arrival
9. Dog house
10. Require
11. Spoken
12. Kind
20. Obtained
22. Swiss mountains
24. Recipient of a gift
25. Having wings
26. Bail
27. Second part of nickname of Famous American
28. Shell
29. Arabian military commander
30. Sumatran squirrel shrew
31. Draw with fine lines
33. Lines (Geom.)
36. Please
37. Soldiers
39. Egyptian god
40. Swamp
42. Tendon
43. False
44. Corn cake
45. Grooves
46. Entice
47. Wheel covering
48. Otherwise
49. Elk
52. Lubricant

★ ★ ★

THE RULES

1. This offer is open FREE to everyone everywhere, excepting employes of the Chicago Tribune and their families.

2. A new crossword puzzle containing the name and nickname of a famous American will be printed in the Chicago Daily Tribune each week day until 42 have appeared. You are invited to solve these puzzles and find the names and nicknames.

3. Puzzles are to be submitted only in complete sets. DO NOT send in each puzzle separately. Hold until you have the entire set of 42. Then send to: "Nicknames," Chicago Tribune, Post Office Box 1589, Chicago, Illinois. Entries must be in by midnight one week after Puzzle No. 42 has been printed. Send by First Class Mail, postage prepaid.

4. The Chicago Tribune will pay 430 cash prizes, totaling $5,000.00 for the most nearly correctly solved complete sets of puzzles submitted in accordance with these rules. (See Prize List.) You do not have to solve ALL puzzles correctly to win. Prizes will be paid to those whose entries rank highest. No person may submit more than one entry and no one shall be entitled to more than one prize.

5. Each entry will be checked for accuracy and rated accordingly. Your entry must be accompanied by a letter giving your name and address and completing, in 25 words or less, a statement telling which Nickname you like best and why. Such statements will be considered only if two or more persons submit equally correct solutions to the puzzles, in which event, further judgment will be based on the originality and sincerity of the thought expressed. Answers must be the original thought of the contestant. The judges shall have the right to disqualify any entry which, in their sole judgment, appears to be the thought of another person.

6. You need not buy the Chicago Tribune. You may copy or trace the puzzles. The Tribune may be examined free at its offices or Public Libraries. The judges will be appointed by the Chicago Tribune and their decisions will be final and binding. In case of ties, duplicate awards will be paid to tying contestants.

430 PRIZES

1st Prize		$1,000.00
2nd Prize		500.00
3rd Prize		250.00
2 Prizes,	$100 Each.	200.00
5 Prizes,	50 Each.	250.00
10 Prizes,	25 Each.	250.00
100 Prizes,	10 Each.	1,000.00
310 Prizes,	5 Each.	1,550.00
430 Prizes	Totaling	$5,000.00

GET THE NEXT PUZZLE IN TOMORROW'S DAILY TRIBUNE

(Copyright 1939)

UP SOARED THE SALES
DOWN GOES THE PRICE!

Double Your Enjoyment ...and Save Money, too!

UP . . . UP . . . UP went TEN HIGH retail sales to over $26,500,000 last year. We aren't just saying "thank you." We say it with savings!—for you—brought about by such huge volume. Now you can buy this doubly rich, doubly smooth bourbon with "no rough edges" at a new low money-saving price.

A true success story with a happy ending—for you! Say TEN HIGH today, at your favorite liquor store. Say it—and save!

46c HALF PINT — 89c PINT

TEN HIGH
STRAIGHT BOURBON WHISKEY

HIRAM WALKER & SONS INC., PEORIA, ILLINOIS — 90 PROOF

FASHION-FIRST!

Companion 2 Pc. COSTUME SUITS $4

Sizes 12 to 18

Bigger than ever, this spring—the vogue for costume variety! Get yours at once—and be set! Glorious colors —muted or bold! Expertly fashioned! Mix them! Wear them together! Dresses in rich, solid tones of pale blue, beige, old rose, silver grey, aqua! Versatile Plaid Jackets in rose, blue, brown, or grey dominating. Fashion-value surprise—at only $4.

Mail and Phone Orders RANDOLPH 9800

MEZZANINE FLOOR

Lane Bryant 101 N. WABASH AVE.

BRITAIN ORDERS NAVY TO BREAK SPAIN BLOCKADE

Will Protect Ships Going to Loyalist Ports.

LONDON, March 9.—(AP)—The threat of Generalissimo Franco to attack foreign vessels trying to reach republican [loyalist] Spain brought a stern warning from Britain today that she was prepared to defend her merchantmen, whether on the high seas or in Spanish waters.

Foreign Secretary Viscount Halifax told the house of lords the navy had been instructed to protect British shipping and to retaliate against any attacks made by Spanish Nationalist submarines as threatened by Franco.

The warning was backed up by the arrival of the British cruiser Shropshire and the destroyers Ilex, Imogen, and Ivanhoe at Gibraltar following upon orders to leave fleet maneuvers in the Mediterranean.

Freighter Runs Blockade.

At the same time it was disclosed that the British steamer Stangate successfully ran the Nationalist blockade and had landed at the republican port of Valencia with a cargo of foodstuffs.

The ship reached the port after receiving a warning of the blockade extending from Sagunto to Adra, northern and southern limits of the Mediterranean coast held by the republicans.

The first victim of the blockade was the French merchant vessel La Corse, which was captured and taken into the Nationalist port of Barcelona.

In his statement to the house of lords Lord Halifax said:

"Instructions already have been given to his majesty's ships directing them to give all necessary protection to British vessels which might be the object of attack and to retaliate, even inside territorial waters, against any submarine taking such indefensible action."

Want Foreign Troops Out.

The foreign secretary also told the house of lords that Britain would take a firm stand against any effort to keep foreign troops in Spain after the end of the war or to interfere with Spanish independence.

The British government has received "various assurances" on these questions, he said, and added that "a very serious situation would arise" if these assurances were not carried out.

Lord Halifax rejected a suggestion that Britain urge Franco to grant general amnesty to Spanish republican leaders.

He announced Britain was prepared to make a "substantial grant" to the Red Cross to help maintain Spanish refugees in France.

'La Pasionara' and Lister Told to Get Out of Paris

PARIS, March 9.—(AP)—Two refugee Spanish republican leaders were warned by French authorities today that they could not remain in Paris or its suburbs. They are Col. Enrique Lister, former commander of the "Lister brigade" in the Spanish republican army, and Dolores Ibarruri, better known as "La Pasionara," woman communist leader. Both recently arrived in Paris after fleeing republican Spain.

Franco as Admiral

(Story in adjoining column.)

[Acme Photo.]

Gen. Franco wearing for the first time his uniform as admiral of the rebel fleet, during review recently.

FRANCO TO SEEK RETURN TO SPAIN OF PORTO RICO

[Copyright: 1939: By the New York Times.]

SAN JUAN, Porto Rico, March 9.—The return of Porto Rico to Spain is one of the announced objectives of the Franco Spanish Nationalists, who want the island back after forty years under the American flag as part of the empire restoration program.

This was revealed by the publication locally of Gen. Franco's aims as related by islanders who recently returned from Spain, some of whom fought with the loyalists.

The dream of the return of Spain's colonies was also believed here to be partly responsible for the recent broadcast attacks by Germany on American rule in Porto Rico. Recruiting agents for the Nationalists found no sympathetic response among Porto Rican Nationalists who seek the island's independence and who preferred serving with the loyalists.

POPE PIUS ASKS DIVINE GUIDANCE FOR GEN. FRANCO

BURGOS, Spain, March 9.—(AP)—Pope Pius XII. sent a message to Generalissimo Francisco Franco of Nationalist Spain today, replying to Franco's congratulations on his election and invoking divine assistance for the generalissimo. The message said:

"Formulating auguries for new successes conforming with the glorious Catholic traditions [of Spain] and blessing beloved Spain, we cordially thank you for your devoted message and invoke divine assistance for your excellency."

Spanish Loyalists Free Miguel Primo de Rivera

PARIS, March 9.—(AP)—A message from Valencia tonight said Miguel Primo de Rivera, namesake son of the former Spanish dictator, had been freed from prison by the republicans and now was aboard a British destroyer which he boarded at Gandia.

REDS SURRENDER HEADQUARTERS TO MADRID CHIEF

Fighting Rages in Capital and Outskirts.

BULLETIN.

HENDAYE, France, March 10 [Friday].—(AP)—Reports from Spain today indicated communist snipers still were holding out at Madrid, while the Red revolt against the peace government of Gen. José Miaja had involved other centers of republican Spain. Shortly after an official Madrid broadcast that the general headquarters of Madrid communist opposition had surrendered there came advices of fighting at Guadalajara, Murcia, and Ciudad Real.

MADRID, March 9.—(AP)—The surrender of communist general headquarters, just east of Madrid, was reported by the government of Gen. José Miaja tonight after four days of conflict in the streets and suburbs of the capital.

The announcement said 1,400 rebellious communist troops, who fought to stave off Gen. Miaja's program of peace with Gen. Franco, gave up their arms after republican [loyalist] planes had bombarded their positions and killed many of their number.

The headquarters was in Canillejas, where the Reds had cut the road to Valencia. Reds at Barajas air field also surrendered.

A similar communist outbreak was reported in Valencia, the largest seaport remaining in republican hands. The Madrid junta broadcast an announcement that nineteen rebels already had been shot there.

Call Troops from Outside.

Meanwhile Franco's armies were held in readiness on the civil war front that runs through Madrid's western suburbs, apparently awaiting the outcome of the conflict between the Nationalists' foes.

The republican régime called on loyal troops from outside the city to help smash the communists. The communists, too, called on sympathetic battalions outside to join them.

Madrid communists chose as their stronghold an unfinished massive red brick building at one end of Paseo de la Castellana, Madrid's fashionable boulevard, where the government had been raising a huge office building.

Bombs from Miaja's planes left gaping holes in the walls, just as Nationalist bombs have blasted the magnificent unfinished buildings in University City on Madrid's western outskirts since the siege of Madrid started in November, 1936.

In the northern suburb of Chamartin, where a communist revolutionary committee was said to be holding Republican hostages, Miaja continued to pushed his campaign.

The communists revolted after the Junta headed by Miaja, "The Savior of Madrid," in its long siege, turned out the government of former Premier Juan Negrin.

Expect Attack on Cartagena.

HENDAYE, France [at the Spanish Frontier], March 9.—(AP)—Spanish Nationalists were reported today to be preparing to land troops for an attack on Cartagena, after establishing a "starvation blockade" of coastal territory in republican hands. A message reported to have been intercepted from the republican naval base of Cartagena said the nationalist fleet had arrived off that port.

WIFE AND ADMIRER PLEAD NOT GUILTY TO KILLING HUSBAND

(Picture on Back Page.)

Norwalk, O., March 9.—[Special.]—Mrs. Coletta Schlett, 28 years old, and Harold Hastings, 35, with whom she allegedly has been friendly for several years, were arraigned before Common Pleas Judge E. G. Martin today on charges of first degree murder in the death of Mrs. Schlett's husbank, Carl, 29. Both entered pleas of not guilty.

Prosecutor Rex Bracy said he expects to show that Hastings' car ran down Schlett and killed him the night of Jan. 26 on a road near Sandusky, O., where all of the principals lived.

The case was presented to the grand jury after authorities said they learned that Hastings' car was damaged the night Schlett was killed and that Mrs. Schlett had inquired about her husband's insurance policies a short time before his death. Payment on his policies, valued at $12,500, has not been made.

* *

ADVERTISE IN THE TRIBUNE

* *

at Komiss'

Spring Cragmoors

THE TUCKED TOP MAKES COAT NEWS

Diamond tucks on bodice and sleeves add that smart note to this coat of newest Crystalene fabric. The high shoulders, nipped-in waist and flared skirt make it a fashion of exquisite loveliness. Beige, Black and Navy.

$29.75

Pay YOUR way: Cash, Charge, Budget or Lay Away

The KOMISS Co.

100 NORTH STATE ST. Cor. Washington

Old Gold and Silver Exchange Buys

DIAMONDS, OLD GOLD AND SILVER

cash paid immediately

Pieces of gold and silver, such as old jewelry, dental gold, watches, ring settings, eyeglass frames, and sterling silver.

Second Floor, Near Cashiers.

CARSON PIRIE SCOTT & CO

Gold Department operated by Leo M. Alexander; licensed on Treasury Form, T. G. 12. Pursuant to the Gold Reserve Act of 1934, No. 4638.

Fashions on Parade Today. Tearooms, Eighth Floor. 12:15 to 1 and 1:15 to 2.

Carson's Riding Shop features

CHECKED TWEEDS

$10.95

Strong checks in your tweed riding coat sound a gay new note for Spring bridle paths. With brown or tan background. 12-20.

Riding boots and jodhpur boots, $8.75 pair

CARSON PIRIE SCOTT & CO

Riding Shop, Fourth Floor.

CARSON'S COSMETICS, FIRST FLOOR

Sky BLUE Pink

Elizabeth Arden's welcome to spring

In Kit, Nail Polish, Cameo Powder, Rouge, Lipstick, Eye Shadow, Sample of Illusion Powder $5.75

Young as pink and blue hair ribbons, exciting as a bouquet of pinks and delphiniums—Elizabeth Arden's feminine new make-up for Spring. It's delicately blended to give you the celestial beauty of a Botticelli angel. Created to be worn with chartreuse, pervenche blue, geranium, and other ethereal shades successfully launched in the recent Paris openings. Elizabeth Arden's Sky-Blue Pink color harmony box with complete make-up. $5.75.

Mail and Telephone Orders—Call State 2000

CARSON PIRIE SCOTT & CO

Cosmetics, First Floor.

CARSON PIRIE SCOTT & CO

Patty Perkins

best dressed girl of the month in her spring blouse-convertible

$17.95

Patty Perkins is a very high-spirited young thing who's bound to get her name in lights if somebody doesn't watch her. She has a whirl along with her "career" but beneath those frothy curls of hers is a smooth brain that could out-wit Machiavelli! Patty knows the best way to look like a million on small sums is to buy Carson's Misses' Moderate Price Dresses. And her crafty choice for March is this sheer rayon crepe skirt and jacket with two blouses . . . one a pure dye silk pastel polka dot, the other white organdy. And the skirt *buttons* on. Navy or black. 12-20.

MISSES' MODERATE PRICE DRESSES, FOURTH FLOOR.

"SPRING GAD-ABOUT" for important women

$12.95

And a very socially-minded lesson on how to combine fashion with practicality. The sharp clarity of print in your blouse and sash add gayety and fun to the slimming dark skirt and abbreviated bolero. Black or navy rayon crepe. 16½ to 24½.

Mail and phone orders. State 2000.

WOMEN'S MODERATE PRICE DRESSES, FOURTH FLOOR.

BOOM FOR BOLEROS scores anew in wool

$25

A "little-girl" wool bolero done with a very sophisticated tongue-in-cheek, worn over rayon crepe print. Skirt is sleek over your hips and then flares with abandon whilst you walk. Grapewine-blue, gray-pink, navy-yellow. 12 to 20.

MISSES' BETTER DRESSES, FOURTH FLOOR.

CARSON PIRIE SCOTT & CO

Fashion Flashes From Carson's Accessory Shop

Heart toque in navy blue, streamered in Stop Red close-meshed net. $15.

Stop Red violets bloom on frosted French 'kerchiefs, $2. Boutonnieres, $1.95.

Stop Red is flaunted on suit lapels with king and queen of heart clips. $2 ea.

Stop Red make-up by Elizabeth Arden to punctuate your Spring clothes. $3.50.

A square bag, red as a fireman's helmet, $13.50. One of many. $3 to $20.

With a bow to Harper's Bazaar

CARSON PIRIE SCOTT & CO

Accessory Shop, First Floor

Chas. A. Stevens & Co.

Chicago's Largest Store for Women — State near Washington

Open 9:45 to 5:45

This is the buy of a lifetime!
A really spectacular sale of

Gorgeous Silver Fox Jackets

$198

These *are a* buy! Not only because of the price, but because of what you will get for that price! Never before have we been able to offer you such a value in flattering Silver Fox. And it's a fashion scoop, too, when short fur jackets are so outstandingly smart for Spring! You've never seen so much Silver on one small Jacket . . . from the tip of its hem to the top of its becoming shoulders it's a mass of shining Silver. You'll marvel at the rich, soft silkiness of the fur, the exquisite color, the matched beauty of the skins! Good Furs are a priceless possession every woman longs to own and wear . . . and this important selling will undoubtedly make a dream of yours come true! Come in early today to select your new Silver Fox Jacket! Other Silver Fox Jackets up to $375.00

Ask about our new Time Payment Plans which make it easy to take advantage of the great savings on Stevens Fur Fashions.

Stevens Furs........................Fifth Floor

Chas. A. Stevens & Co.

Chicago's Largest Store for Women — State near Washington

Open 9:45 to 5:45

Instep-Hugging, High-Built

Patent Leather Pump

10.75

Shining flattery for young and active feet . . . this smooth fitting feminine little step-in Pump in a sprightly daisy patterned Patent. Choose it in the high or low heeled version . . . in Black Patent; or a high heeled Japonica or Blue Calf. One of many from our new Spring cellection.

Stevens Shoes........................First Floor

LOOKING FOR A TRAILER?

See the Automobile House Trailers column in the

CHICAGO TRIBUNE WANT AD SECTION

*The above price is 64 cents a bottle less than the average cost of 6 nationally advertised 4-year-old Bottled in Bond Bourbon brands

COPR. 1939, SCHENLEY DISTILLERS CORP., N. Y. C.

WIDOW OF MAN LOST ON PLANE ASKS $200,000

Sues British Air Line; 30 Negligent Acts Charged.

New York, March 9.—[Special.]—Mrs. Katherine Miller of Lincoln, Neb., one of the ten survivors of the British Imperial Airways flying boat Cavalier, which crashed and sank on Jan. 21, today filed suit in admiralty asking $200,000 damages for the death of her husband, Donald Walters Miller. The suit also asks $1,109.50 as compensation for baggage lost with the plane.

Mrs. Katherine Miller.
[A.P. Wirephoto.]

In the papers naming Imperial Airways defendants were 104 interrogatories that asked the company for full reports from all sources on the causes of the accident and the conduct of the crew in the emergency.

Since the Cavalier went down in the open sea and was British owned, the United States had no jurisdiction to conduct an inquiry. The British air ministry made an investigation and sent Wing Commander Vernon Brown, chief inspector for accidents for the ministry, to the United States. This investigation was conducted with great secrecy, however, and the findings have not been revealed. No official statement as to the causes of the accident nor steps taken to prevent failures from similar causes in the future were given the American public, which might use the Imperial Airways service.

Negligence Is Charged.

"The purpose of the suit," said Attorney Theodore Iserman, counsel for Mrs. Miller, "is to fix responsibility for the accident and compel overocean foreign airlines operating out of American ports to provide the same safety measures as American owned companies. Mrs. Miller has been offered a settlement, but she feels that acceptance of it would not produce a public benefit."

Miller and two other persons lost their lives in the accident when the twenty ton flying boat, bound from New York to Bermuda, was forced down 300 miles outside New York harbor. The wrecked airplane sank and those aboard it floated for eleven hours in the Gulf stream before they were rescued by the Esso Baytown, a Standard Oil tanker.

In the bill filed today, Mrs. Miller listed thirty acts of alleged negligence by the air line. She charged that Imperial Airways had failed to equip the plane with proper carburetor de-icers, proper gauges in the cockpit to indicate dangerous fuel temperatures, and "to give warning of impending disaster."

Charges Crew Erred.

She charged that the crew failed to distribute life preservers or instruct the passengers in their use. She alleged the company had not properly dispatched the plane from its Port Washington, N. Y., base, and charged that the crew erred in failing to turn back when it was advisable, or to determine the position of a rescue vessel near which the fiying boat could be landed.

One of the interrogatories asked whether the captain of the plane, M. R. Alderson, had not suffered from hysteria in the tragedy. Another question asked whether it were not true that the captain told passengers after the plane hit the water that it was "every man for himself."

The bill asked who dispatched the plane, and also asked where and when ice, rain, sleet, or snow were encountered, and how soon the plane sank after hitting the water.

Actress in Studio

[TRIBUNE Photo.]

Janet Gaynor, film actress, posing for picture in The Tribune's color photo studio. The picture will appear later in color in The Sunday Tribune.

The short, upswept school of hairdressing has Janet Gaynor on its side. The film actress will wear her burnished hair in babyish ringlets when she leaves Chicago today to return to Hollywood. She has spent a week here visiting her cousin, Mrs. Augusta Flick, Glenview. She was en route to the west coast from New York, having spent a month in Jamaica.

INDIANA'S NEW MARRIAGE TEST LAW IN EFFECT

Indianapolis, Ind., March 9.—[Special.]—Gov. M. Clifford Townsend tonight signed the bill abolishing Indiana's notorious Gretna Green marriage marts and modernizing marriage laws to make them conform to those of neighboring states, including Illinois.

Applicants for marriage licenses hereafter must submit to venereal tests. If either fails to pass the license will be refused.

Application for a license must be made in the home county of the bride or in the home county of the bridegroom if the bride does not reside in Indiana. If neither is a resident of the state a license will be refused.

Notice of intention to wed must be publicly certified five days before the ceremony.

For many years impetuous lovers have flocked into Indiana border towns from neighboring states, aroused a county clerk and gone to a marrying parson to hasten through the wedding ceremony. The law is expected to put a stop to this.

"I'D KNOW THIS MARVELOUS FLAVOR ANYWHERE!"

SIR THOMAS LIPTON spent his life developing finer tea. And today—Lipton's is the world's favorite! Here are the reasons:

1. WORLD-FAMOUS FLAVOR—smooth, full, rich, delicious.
2. TENDER YOUNG LEAVES—and luscious flavorful buds—give extra fragrance and bouquet.
3. SUPERB BLEND—that doesn't vary—praised by professional tea experts.
4. DISTINCTIVE UNIFORM BLEND—with choice teas from Lipton's own Ceylon gardens.
5. ECONOMICAL—you use less Lipton's per cup—it's so rich in flavor.

SIR THOMAS LIPTON

Lipton's Tea

"PEPS YOU UP"

APPROVED BY GOOD HOUSEKEEPING BUREAU

ADVERTISE IN THE CHICAGO TRIBUNE

ALL THE BOARD MEMBERS OF

POLISH WOMEN'S ALLIANCE

Vote for American Family Flakes' Safety and Speed in Getting Clothes Dazzling White!

Mrs. H. B. Wolowska

PRESIDENT OF THE POLISH WOMEN'S ALLIANCE OF AMERICA—REPRESENTING 60,000 POLISH WOMEN—AN ORGANIZATION GIVING SOCIAL, EDUCATIONAL AND FINANCIAL HELP TO ITS MEMBERS.

Mrs. Wolowska says:

"Our Board Members gave American Family Flakes a 100% vote of approval at the domestic conference after our business meeting. Every member declared it was her favorite laundry soap. We like the way these flakes give such rich, thick suds and get clothes spotlessly clean without that hard rubbing that wears clothes out long before their time. We've found from experience that American Family's slogan is true—it certainly is cheaper to buy good soap than new clothes!"

Try These Amazing Flakes...See for Yourself

Why You Can't Afford to Use Cheap Chips

DON'T wait for bitter experience to show you that the real cost of soap is *not* the price on the package, but its effect on your clothes! Thousands of women have switched to American Family Flakes for the thrillingly easy way it gets clothes dazzling white! . . . With much greater safety than is possible with many harsh granulated soaps or with inferior chips that require ruinous rubbing!

American Family Flakes are guaranteed not to contain harmful alkalis or harsh chemicals that fade colors and weaken fabrics long before their time. Instead these flakes' thrilling washing results are solely due to their extra-rich, fast-acting suds!

1. THICKER, RICHER SUDS . . . Rigid tests in our laboratories prove that American Family Flakes contain *more* suds-making material than other package soaps tested.

2. SPEEDY SUDS . . . Paper-thin, these flakes dissolve amazingly fast in water. Build up quickly into tubfuls of thick, billowing suds.

3. ACTIVE, LONG-LASTING SUDS . . . Especially made for Chicago's hard water, American Family Flakes make creamy, active suds that really stand up! Not the thin, lazy suds that many cheap chips make.

That's why, with American Family Flakes, it's so thrillingly easy to get clothes sparkling clean! Say good-bye to back-breaking rubbing, ruinous boiling and bleaching. Even grimiest spots disappear without hard rubbing—and the rest of the dirt seems to soak loose almost like magic! No wonder American Family Flakes are really safe for even the finest, most delicate washables.

You'll be amazed at how quickly you get your wash out on the line. How even your basement-dried clothes come out snowy white. How all washable colors retain their gay brilliance, wash after wash! And *you'll* feel brighter, fresher, too—spared back-breaking rubbing and scrubbing! You'll find these flakes unexcelled for dishwashing, too. And so safe for hands—help keep them smooth and lovely.

Get a package of American Family Flakes today . . . And in the long run, see for yourself—it's cheaper to buy good soap than new clothes!

A Procter & Gamble product.

American Family Flakes

Trade Mark Reg. U. S. Pat. Off.

IT'S CHEAPER TO BUY GOOD SOAP THAN NEW CLOTHES

14 BLOOD DONORS TESTED IN FIGHT TO SAVE STUDENT

(Picture on back page.)

Blood samples from fourteen volunteer donors were tested last night at the Holy Cross hospital to determine if any of the donors can aid Jack Gradt, 20 years old, in his fight for life. The youth, a university athlete, is suffering from streptococcus viridans, a rare and deadly type of infection.

Dr. John Ruzic, chairman of surgery at the hospital, said the results of the tests will be known today.

More than seventy persons volunteered to donate their blood yesterday, following an appeal by the youth's family on Wednesday, but the fourteen specimens taken were the only ones with possibilities of being acceptable.

Qualifications Are Specified.

Dr. Ruzic emphasized that the only kind of blood which will be helpful must meet these qualifications: It must come from a person who has recovered from streptococus viridans, with a certification from a hospital or reputable laboratory that that was the particular nature of that person's infection. It must be blood of type four, the so-called universal type. The donor must never have suffered from malaria, syphilis, tuberculosis, or any malignant disease.

An operation was performed early yesterday on Gradt's right knee, the seat of the infection. He is being treated with serum obtained from persons who have recovered from certain other types of streptococcic infection. Gradt's blood pressure is normal, Dr. Ruzic said, but his pulse and temperature are high.

Skinned Knee Inspected.

Gradt, who was president of his graduating class at Lindblom High school in 1937, is a sophomore in De Pauw university at Greencastle, Ind. He skinned his knee while playing basketball there nine days ago. When the infection developed five days later, he was taken to Putnam county hospital in Greencastle and was removed to Chicago on Monday. His home is at 8053 South Paulina street.

The last previous case of a streptococcus viridans infection reported in Chicago was that of Philip Levitt, 7 years old, in 1936. The boy died after a nation-wide appeal had been made for blood to aid him.

Fights for Life

(TRIBUNE Photo.)

Mrs. Bernice Baranski in County hospital with Nurse Donna Sprout.

The County hospital's appeal for the so-called universal type of blood to aid a young mother was answered yesterday by twenty persons. Seven of these were found to have the proper type, and a pint of blood was taken from each of them to replenish the hospital's supply, which had been running low.

One pint was used immediately for a transfusion for the mother, Mrs. Bernice Baranski, 21 years old, of 2617 Iowa street, and she will be given similar transfusions every day in an effort to halt her severe hemorrhages. The hemorrhages began Jan. 20, three weeks after the birth of her first child. Yesterday's transfusion was her thirty-first.

Simon Ackerman

QUALITY SUITS

Hand Tailored!

But now the price is the price of Ordinary Clothing . . .

$34.50 and up

ASK ABOUT OUR EASY PAY PLAN

That old well-established firm of tailors—Simon Ackerman—has changed its policy! No longer will their craftsmen make garments for all the trade.

Beginning at once Simon Ackerman is appointing agents—retailers of established reputation only—who will handle EXCLUSIVELY the line of hand-tailored SIMON ACKERMAN Clothes.

And because of the elimination of many dealers, and the consequent reduction of overhead, Simon Ackerman's new prices on SPRING MERCHANDISE are positively startling. Suits that in former years would have been $40 to $65—now $34.50 to $44.50.

Fourth Floor, Dearborn

Netcher's BOSTON STORE

FOR GOOD BUYS ON USED PONTIACS See your FORD dealer

★ Thousands and thousands of miles of carefree driving are yours when you buy one of these fine used cars. Wide selection of recent models with low price tags, too. Look first at your FORD Dealer's used car offerings, and you won't have to look further!

MARCH of VALUES

Stineway DRUG STORES

BIGGER AND BETTER VALUES AT STINEWAY'S — FRIDAY AND SATURDAY SALE! — RIGHT RESERVED TO LIMIT QUANTITIES

Extraordinary VALUE! Box of 500 Sheets BERKELEY TISSUES 16c. These famous, fast-selling tissues are specially priced for this sale and positively will not be sold for less than 25c again during March! (Limit 2)

Exceptional OFFER! 1.25 VALUE! INGERSOLL POCKET WATCH "ENSIGN" Model—Guaranteed! Each watch bears the guarantee of INGERSOLL, famous for reliable timekeepers. What a Value! (Limit 2) 79c

LYON'S	Tooth Powder 1.00 Size. (Limit 1)	53c
PROBAK Jr.	Blades, Pkg. of 4 10c Size (Limit 3)	2½c
D & R	Cold Cream 8-oz. Jar, 1.15 Size (Limit 2)	69c
CARTER'S	Pills, 25c Size (Limit 1)	13c
WOODBURY	Soap, 10c Bar (Limit 3)	5c
CASCARETS	Chocolate 25c Size (Limit 1)	13c

Three Exclusive STINEWAY Specials! FOR WOMEN!

OUR REGULAR 20c BOX BERKELEY Sanitary NAPKINS. You may pay more but you can't buy a better napkin! BOX OF 12. 2 FOR 25c (Limit 2)

JERGENS ALL PURPOSE FACE CREAM. Jergens newest and finest skin conditioner. Reg. 25c Jar 9c (Limit 1)

HENNAFOAM SHAMPOO. Gives the hair new life and lustre. Reg. 25c Size 9c (Limit 1)

Three Outstanding STINEWAY Values! FOR MEN!

Only 116 Available.....REGULAR $3 EVER-READY SHAV. BRUSH. Pure Badger Bristle Set in Rubber! Here is your BIG opportunity to get a regular $3 genuine Ever-Ready brush, No. 300N and 300P at less than ½ catalogue price! 3 year guarantee. Closing out a limited quantity. 1.49 (Limit 1)

60c WILDROOT HAIR TONIC (with oil). Just the thing for the well-groomed man. 29c (Limit 1)

30c SEGAL BLADES Package of 10. 14c (Limit 2)

Sale! BEAUTY AIDS

MAR-O-OIL SHAMPOO, 1.00 Size	39c
GLYC.-ROSEWATER, 25c Size, 4 oz.	17c
ANGELUS LIPSTICK, 1.10 Value	79c
MAYBELLINE, Mascara, 75c Size	59c
LADY ESTHER, Cream or Pow., 55c Size	39c
JERGENS LOTION, 50c Size	39c
WOODBURY'S CR., 50c Size, with 10c Soap FREE	39c
ITALIAN BALM, 35c Size, with 20c Coolies FREE	29c
DOROTHY GRAY, Blustery Weather Lotion, $2 Size	1.00
DRENE, 60c Size with 25c Danya Lotion	53c
VELURE LOTION, 60c Size + 25c Kleinert's Mittens	49c
NOXZEMA, 75c Boudoir Size	49c

Sale! BABY NEEDS

SIMILAC, 1.25 Size	79c
MENNEN'S TALC., 25c Size	19c
J. & J. BABY OIL, 50c Size	39c
ANTI-COLIC Nipples, 50c Value	3 for 10c
BOCABELLI CASTILE Soap, 15c Bar	9c
MEAD'S PABLUM, 50c Size	43c
DEXTRI-MALTOSE, 85c Size	63c
CHUX DIAPERS, Disposable, 1.25 Value	99c
BIOLAC, Baby Food, 25c Size	20c
CONTI CASTILE Soap, Lge. Bar, 20c Size	2 for 25c
PYREX NURSERS, 8-oz. Size, 25c Value	20c
BOTTLE BRUSHES, Tufted Ends, 15c Value	9c

GET "KOTEX" TODAY. Can't chafe because of super-soft cotton edges. Can't fail because of patented center layer. Can't show because of rounded, tapered ends. BOX OF 12 2 for 39c

Timely Feature! Now at a Bargain Price EXTRA LARGE Full Skin Size CHAMOIS. DO NOT CONFUSE THIS WITH INFERIOR SHEEPSKINS. Genuine oil-tanned washable chamois. Guaranteed 1.50 quality. Will give months of service. Get one today. The greatest Chamois value offered! 98c

CLEARANCE SALE! Made to Sell for $2.50! Falcon Folding CAMERA. Takes clear, sharp snaps. Easy to handle; uses regular size Eastman 127 film. WHILE 300 LAST. 1.39

NURITO. NEURITIS? Relieve Pain in Few Minutes. To relieve the torturing pain of rheumatism, neuritis, neuralgia or lumbago in a few minutes, get the Doctor's formula NURITO. Dependable—does the work quickly. NURITO—1.00 Size........ 93c

25c SIZE ANACIN TABLETS. Effective and reliable relief for aches and pains. 19c

contains irium. Cleans and Polishes Teeth! PEPSODENT TOOTH PASTE. Large 40c tube........ 33c

Buy LARGE SIZES at LARGE SAVINGS!

Save	Item	Price
Save $1.40	1.00 ALBOLENE, SOLID, 15 oz. OVER THE 3 OZ. SIZE AT 47c.	89c
Save 26¢	60c ALKA-SELTZER, 25 tabs. OVER THE 8 TABLETS AT 24c.	49c
Save 20¢	75c ANACIN, 50 tablets. OVER THE 12 TABLETS AT 19c.	59c
Save 41¢	75c BAYER ASPIRIN, 100 tabs. OVER THE 12 TABLETS AT 12c.	59c
Save $1.08	75c SQUIBB ASPIRIN, 200 tabs. OVER THE 12 TABLETS AT 10c.	59c
Save 8¢	65c BISODOL, 3 oz. OVER THE 1 OZ. SIZE AT 19c.	49c
Save 70¢	1.20 Bromo Seltzer, 33 doses. OVER THE 2 DOSE SIZE AT 10c.	95c
Save 11¢	25c EX-LAX, 18 tablets. OVER THE 6 TABLETS AT 10c.	19c
Save 19½¢	50c FEEN-A-MINT, 36 tablets. OVER THE 8 TABLETS AT 13c.	39c
Save 68¢	1.00 FITCH SHAMPOO, 16 oz. OVER THE 6 OZ. SIZE AT 59c.	89c
Save 51¢	1.00 ITALIAN BALM, 9 oz. OVER THE 2 OZ. SIZE AT 29c.	79c
Save 7¢	50c J & J Baby Powder, 10 oz. OVER THE 4½ OZ. SIZE AT 19c.	39c
Save 26¢	1.00 LAVORIS, 20 oz. OVER THE 4 OZ. SIZE AT 21c.	79c
Save 48¢	75c LISTERINE, 14 oz. OVER THE 3 OZ. SIZE AT 23c.	59c
Save 14¢	1.00 Mennen's Baby Oil, 12 oz. OVER THE 5 OZ. SIZE AT 43c.	89c
Save $1.13	1.75 NOXZEMA, 20 oz. OVER THE 2½ OZ. SIZE AT 29c.	1.19
Save 9¢	40c Palmolive Shav. Cr., 5 oz. OVER THE 2½ OZ. TUBE AT 23c.	37c
Save 13¢	1.00 PERTUSSIN, 8 oz. OVER THE 4 OZ. SIZE AT 51c.	89c
Save 53¢	1.20 SAL HEPATICA, 12 oz. OVER THE 2 OZ. SIZE AT 25c.	97c
Save 29¢	1.00 Squibb Mineral Oil, qt. OVER THE PINT SIZE AT 59c.	89c
Save 48¢	75c Vaseline Hair Tonic, 6 oz. OVER THE 2 OZ. SIZE AT 37c.	63c
Save 37¢	1.50 VITALIS, pint. OVER THE 4 OZ. SIZE AT 39c.	1.19

Special Sale! "HERCULES" 35c quality SPUN LATEX RUBBER GLOVES. Prevent "housework hands" with "Hercules" gloves. Well made of fresh, live rubber. Snug fitting, will stand a lot of use. STOCK UP now for spring. This glove value is hard to beat. 19c PR.

LIMITED OFFER! Giant 50c tube BRYTOR or S. D. S. TOOTH PASTE. Thousands of Brytor and S. D. S. tooth paste users will welcome this special low price offer! Try one today and you'll be pleasantly surprised. (Limit 2) 25c

PACQUIN'S HAND CREAM. Your hands can be thrillingly soft and alluring with a single application. A dainty cream, not a liquid. Get a jar today! 50c Size........... 39c

50c SIZE KOLYNOS TOOTH PASTE. This famous tooth paste is making new friends every day. 39c

TAMPAX Sanitary Protection. Worn internally, new way to sanitary freedom. NO PINS, PADS, BELTS. Get a Month's Supply......... 33c

Sale! Toilet and Laundry SOAPS

LUX SOAP, 10c Bar	3 for 16c
CAMAY SOAP, 10c Bar	3 for 16c
LIFEBUOY, Health Soap	5 for 26c
CUTICURA SOAP, 25c Bar	18c
LUX FLAKES, 25c Size	19c
IVORY SOAP, Large Bar	8c
IVORY FLAKES, 25c Size	19c
DREFT, 25c Size	19c
AMERICAN FAM. Soap	5 for 24c
AMERICAN FAMILY Flakes, 25c Size	19c
SUPER SUDS, Now only	7c
LIFEBUOY SHAV. CR., 25c Size	19c

Sale! HOME NEEDS

SQUIBB'S MILK OF Magnesia, 50c Size, 12-oz.	29c
SQUIBB'S TOOTH Paste, 40c Size	33c
SODA BICARBONATE, 25c Size, One Pound	14c
MERCUROCHROME, 25c Size, One Ounce	14c
CASTOR OIL, 25c Size, 4 Ounces	17c
RUBBING ALCOHOL, 70%, 25c Pint Size	9c
ASPIRIN TABLETS, 100 in Bottle, 25c Size	17c
HINKLE PILLS, 100 in Bottle, 20c Size	9c
5 YD. GAUZE, Sterile, 60c Roll	29c
MILK OF MAGNESIA "Purified" Full Quart	18c
EPSOM SALTS, 5 Lb. Bag, 35c Size	19c
AYER'S PECTORAL, 50c Size	39c

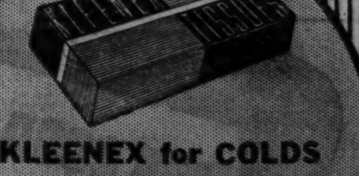

KLEENEX for COLDS. Be sure your family uses Kleenex as hankies during colds. It's soft and soothing on tender noses. Use each tissue once—then destroy, germs and all. 200 SHEETS 2 for 25c

100 FREE TRIPS WORLD'S FAIR NEW YORK or SAN FRANCISCO offered by COLGATE DENTAL CREAM. Giant Tube.......... 33c

THERE IS A STINEWAY DRUG STORE NEAR YOU!

LOOP STORES: 180 N. MICHIGAN AVE. FIELD BLDG., 118 W. ADAMS
OAK PARK: N. E. Cor. Marion and North Bl.
WEST SIDE: N. E. Cor. Jackson and Crawford

NORTH SIDE: S. E. Cor. Devon and Western; Allerton Hotel, 707 N. Michigan; Belmont Hotel, 415 Belmont Av.; S. W. Cor. Clark and Wilson; N. W. Cor. Lawrence and Kedzie; S. E. Cor. Irving Park-Crawford; Clark-Division—Open All Night; N. W. Cor. Addison and Central

SOUTH SIDE: N. E. Corner 55th and Everett; N. W. Cor. 51st and Dorchester; S. W. Cor. 57th and Kenwood; S. E. Corner 63d and Kimbark; N. W. Corner 63d and Ashland; N. E. Corner 69th and Halsted; N. E. Corner 79th and Ashland; S. W. Corner Hyde Park-Cornell

FOR EYES THAT LOOK OLD! No drops or lotion, not a cream or paint, but cooling masques saturated with a special solution. Gives you glamour! MASTIN'S eye-lifts $1

Stevens
Chas. A. Stevens & Co.
Chicago's Largest Store for Women
State near Washington

7.95

For Lively Contrast...
this Casual Frock in New Spring Colors!

Color contrast of bright blouse and darker skirt gives added chic to this smart one-piece dress of fine rayon crepe! You'll love the clever convertible neck . . . the swing gored skirt . . . the brightly striped lastex and leather belt! In Chartreuse and Navy, Fuchsia and Black, Aqua and Black. Sizes 10 to 18. Choose yours early today! $7.95.

Stevens Casual Dress Shop
Fourth Floor

NEW DEAL FACES BURN AS HOTEL WORKERS STRIKE

Senators Use Side Doors to Avoid Picket Lines.

[Chicago Tribune Press Service.]

Washington, D. C., March 9.—[Special.]—Cabinet members, senators, representatives, and lesser government officials today played hide and seek with picket lines of striking employés of thirteen capital hotels.

Senator Robert F. Wagner.

Those who were caught suffered the jibes of the pickets and those who escaped the pickets were stung with shafts of ridicule on the floors of congress. The game began when locals of the Hotel and Restaurant Workers International alliance, an American Federation of Labor affiliate, voted yesterday morning to strike. They seek to enforce demands for a contract providing that new employés be required to join the union after a specified period.

Wagner Uses Side Door.

The federal officials and members of congress living in the picketed hotels proclaim their friendship for labor at any and every opportunity, and the presence of the marchers at their front doors proved embarrassing.

One of the reddest faces was that of Senator Robert F. Wagner [D., N. Y.], author of the labor relations act. He skipped through an unpicketed side door into the Shoreham hotel, where he has an apartment. He could salve his conscience with the fact that actually he had not crossed a picket line.

Others followed this example and entered their homes through back doors, garage doors and side doors. Some, among them Senator James Hamilton Lewis [D., Ill.], walked boldly through the picket lines and were told that they would be remembered at the next election.

President Balks Dinner.

Representative Adolph Sabath, dean of the house, perfected a dodge of his own. The Chicago Democrat, who lives in the Mayflower hotel, was seen sucking a soda in the hotel drug store and eyeing the picket line parading in front of the hotel.

When the line made an about face, Sabath darted through a door connecting with the hotel lobby and scurried into his rooms. In the morning, he entered the drug store through the lobby door, purchased a cigar and sallied forth unconcernedly.

President Roosevelt forced cancelation of the annual dinner of the White House Correspondents' association, which was to have been held in the Mayflower hotel on Saturday night. White House aids told the newspaper men that Mr. Roosevelt, who is seeking to effect peace between the warring factions of labor, would not attend the dinner if there were any trouble at the hotel.

"I wonder whether the President called off the correspondents' dinner for Saturday night for fear he might offend some group?" asked Representative Clare E. Hoffman [R., Mich.] on the floor of the house.

PROPOSES C. I. O. RETURN TO A. F. L. AS PEACE BASIS

Cleveland, O., March 9.—(AP)—Alexander F. Whitney, president of the Brotherhood of Railroad Trainmen, suggested today a "workable plan" to reunite the A. F. of L. and C. I. O.

He urged that peace negotiators of the two groups, now meeting, consider this basis for settlement between labor's two big houses:

Return of the entire C. I. O. membership to the A. F. of L.;

Settle overlapping jurisdictional claims "over a period of time" by a vote "of the rank and file themselves under the national labor relations act";

Decide leadership at the next A. F. of L. convention "by bowing to the voice of the delegates."

The peace conferences will be resumed tomorrow night in New York.

Bridge Repairs to Close Section of Outer Drive

The outer drive will be closed from Ohio to Randolph street from 5 to 11 a. m. next Sunday and the following Sunday for repairs to the Ogden slip bridge, Otto K. Jelinek, park trafic engineer, said yesterday. Trafic will be detoured to Michigan avenue in Ohio and Randolph streets.

INJURIES IN FALL FATAL.

Herman Schrimer, 85 years old, 5816 North Washtenaw avenue, died yesterday in his home of injuries suffered in a fall on March 1.

Dies in Plunge

[Associated Press Wirephoto.]
MRS. GLADYS BANKS.

New York, March 9.—[Special.]—Mrs. Gladys Frazin Banks, former actress and divorced wife of Monte Banks, movie producer, died early today in a plunge from the sixth floor apartment of her parents. Mrs. Banks, who was attired only in her night clothes, left a note saying she could not stand to suffer any longer. Relatives said she had been melancholy since a recent nervous breakdown. Her father, Louis Frazin, associated with a smelting and refining company, identified the body.

The former actress, about 38, appeared on the stage as Gladys Frazin and as Gladys Frazin Banks. Her first husband was Leo Lowenstein, a business man. They have a son, Leo Jr., 19.

Boat Overturns in Wabash River; Father and Son Die

Peru, Ind., March 9.—[Special.]—Elmer Williams, 27 years old, of Peru, died from shock and exposure and his father, James, 50, drowned today when their outboard motor boat overturned in the Wabash river near here.

NEW WITNESSES WILL BE CALLED IN PERKINS QUIZ

Plea to Clear Secretary of Labor Denied.

[Chicago Tribune Press Service.]

Washington, D. C., March 9.—[Special.]—The house judiciary committee today decided to call more witnesses concerning the charges made in a resolution for an inquiry preliminary to the impeachment of Secretary of Labor Frances Perkins. The committee refused to act on a motion by Representative Emanuel Celler [D., N. Y.], which would have whitewashed Mme. Perkins, exonerating her of all accusations of misconduct in office.

Whitewash Talk Chaff.

Representative J. Parnell Thomas [R., N. J.], author of the impeachment resolution, praised the committee's action and predicted that a thorough investigation would convince the committee that an investigation of Mme. Perkins' conduct of her position should be ordered.

"The decision of the judiciary committee to continue the Perkins impeachment hearings is fitting," Thomas declared. "It is proof that the talk of the last few days about a white-wash was so much chaff.

Will Summon Official.

"Further it definitly indicates that an immediate investigation into the official conduct of certain department of labor officials is waranted. I hope the committee will use my impeachment resolution as an invitation to delve into the administration of the department of labor with a fine tooth comb."

The committee decided to summon R. P. Bonham, district director of the immigration and naturalization service at Seattle, Wash., and R. J. Norene, director of the division which conducted most of the proceedings in the deportation case involving Harry Bridges, west coast labor agitator.

THE MASSACRE Chicago's 1939 Trafic Toll

More than 98% of the city's automobile fatalities are of a nature physically impossible on an elevated highway.

WOMAN FATALLY INJURED BY AUTO ON SOUTH SIDE

Mrs. Bertha Knauer, 55 years old, 724 East 92d place, was fatally injured last night when she was struck by an automobile at 94th street and Cottage Grove avenue. She died in the Burnside hospital, where she was taken by the driver, Clarence Purdy of 6106 Ellis avenue.

Gordon Greer, 40 years old, 3802 Thomas street, a taxicab driver, died in the Belmont hospital of a skull fracture suffered in a collision between his cab and a car driven by William A. Carson, 722 Park avenue, River Forest.

George Leksna, 63 years old, 3600 Emerald avenue, died yesterday in St. Paul's hospital of a fractured skull suffered early in the day when he was struck by an automobile at Union avenue and 36th street. The driver was Edwin Weichman, 21, of 155 Eugenie street.

Up to 4 p. m. yesterday 162 persons had been killed by automobiles in Cook county since Jan. 1. Of these 129 were killed in Chicago, where 3,324 were injured in the same period.

LOOKING FOR TOP ALLOWANCE ON YOUR CAR? BRING IT TO US!

WE'RE ready to give you a record-breaking deal on your old car. Why? Because we simply have to get our hands on more used cars, especially Fords, Plymouths, Chevrolets, Hudsons and Hudson Terraplanes. That means we'll go the limit on trade-in allowances. Get in your car, and see your nearest Hudson dealer *today!* You'll never have a better chance to save money on a new, *safer* Hudson. And remember the big news! **PRICES NOW START AT $695,** delivered in Detroit, equipped to drive, state tax extra.

HUDSON DEALERS OF COOK COUNTY

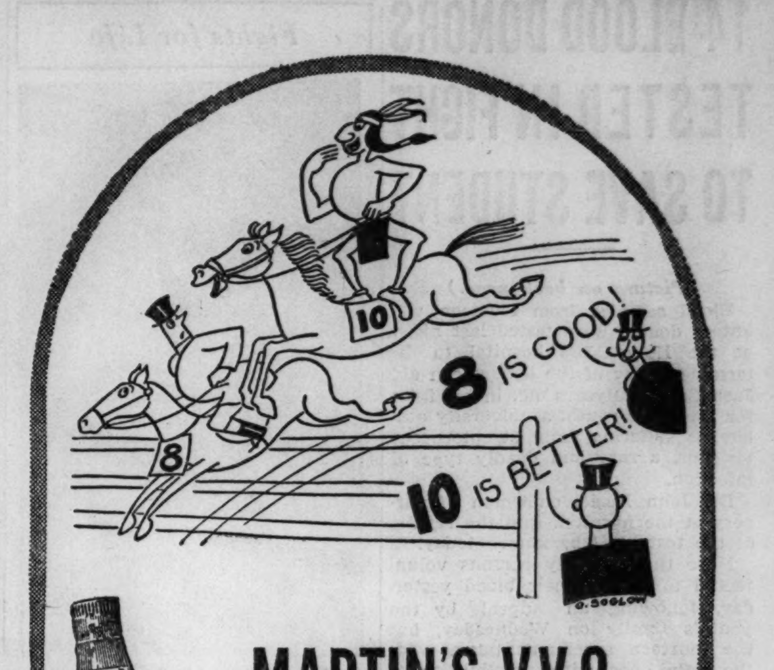

MARTIN'S V.V.O.
10 year old Scotch
Mellower·Richer·Smoother
Don't short change yourself on age . . . ask for Martin's V. V. O.

MARTIN'S V.V.O.
BLENDED SCOTCH WHISKY
100% Scotch Whisky. Bottled in Scotland. Imported by McKesson & Robbins, Inc., N.Y.C.

SUBSCRIBE FOR THE CHICAGO TRIBUNE

Stevens
Chas. A. Stevens & Co.
Chicago's Largest Store for Women
State near Washington

15.95

Warm and Winsome . . .
Smart New Coat
for Smart Young Ladies!

Pet of all you smart cute girls is this youthful Balmacaan Coat of soft warm Camel Hair (60%) and Wool (40%)! You'll love the sporty swing . . . the smart casual chic . . . those coveted leather buttons! And Mother will love the way it *wears!* Sizes 10 to 16, $15.95. Same style. Sizes 7 to 12, $12.95. Natural only.

Stevens Girls' Shop. . Third Floor

Advertise in the Tribune

FOR GOOD BUYS ON
USED BUICKS
See your **FORD** *dealer*

★ Don't wait... See and drive one of these fine used cars now. They're popular models and they won't stay on our floors long... for they're priced at rock bottom. Your choice is big... if you act *quickly!*

IT'S A BEAUTY!　IT HAS EVERYTHING!　IT'S A BARGAIN!

The Finest Refrigerator G-E Ever Built

PRICED LOWER THAN EVER!

BUILT FOR "KEEPS"! There is nothing experimental about this refrigerator. Both your food and your investment are safe in a 1939 G-E.

Research Keeps G-E Years Ahead! Look to the G-E for leadership in developments that make for better refrigeration at less cost. FIRST with *sealed* mechanism—FIRST with an all-steel cabinet—FIRST with stainless steel super-freezer and other notable contributions! Now G-E gives you

Selective Air Conditions

1. *Sub-Freezing Storage*
2. *Low Temperature with High Humidity Storage*
3. *Moderate Temperature with High Humidity Storage*
4. *Safety-Zone Storage*

These different G-E combinations of temperature and humidity keep foods at their fullest, finest flavor and provide the most practical method of food preservation at low cost. No other refrigerator keeps foods looking better and tasting better longer than does the 1939 G-E with Selective Air Conditions.

Madam!
See this new G-E. You'll thrill to its sparkling beauty—and when you see the price tag you'll appreciate what an outstanding bargain it really is.

Mister!
You know that the *cold-making mechanism* is a mighty important feature in a refrigerator. Here's a mechanism millions of owners swear by! G-E originated the sealed unit and has built more of them than any other manufacturer.

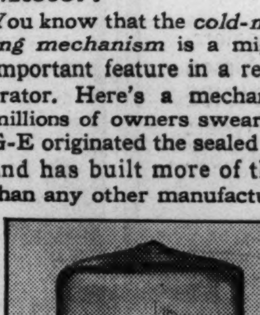

Famous G-E Thrift Unit

The G-E Thrift Unit has been constantly improved through 13 years. G-E engineers have developed forced-feed lubrication and oil cooling, features that assure quiet operation, low current cost, long life.

Here's Why General Electric Is Your Best Buy!

1—*Perfected* Selective Air Conditions.
2—Stainless steel super-freezer, with removable shelf.
3—Famed G-E sealed mechanism.
4—More adjustable storage space. Sliding shelves.
5—All-steel cabinet, one-piece porcelain interior.
6—Thrifty in price, in current, in upkeep.

SEE G-E's Quick-Trays that release two or more cubes at a time—freeze up to 48 lbs. of ice in 24 hours. See G-E's new adjustable interior arrangement, new sliding shelves, new lighting, new pottery dishes, and other features that make G-E "the buy of your life!"

"See G-E!" That's the hot-tip among refrigerator shoppers from coast to coast this year. The 1939 General Electric now on display is jam-packed with new value, new features, new conveniences. It has everything you want — everything you need — for thrifty, convenient, safe preservation of food, *and is priced lower than ever before.*

SEE YOUR NEAREST GENERAL ELECTRIC DEALER

Delaware 7900　　Distributor **R. COOPER JR., INC.** 444 Lake Shore Drive　　Service Delaware 5930

See G-E "House of Magic" at both World Fairs

GENERAL ELECTRIC

Also a Big New 1939 Special **"THRIFTY-SIX"** over 6 cubic feet **$149.95**

What Men Think About Women

ANOTHER OF THE JOURNAL'S FAMOUS SURVEYS

This Time the Men Give the Answers—Out Today!

"Wives Are Less Romantic After Marriage!"—00*%

***Figure omitted to keep the family peace. But well over half the men said women made less effort to keep attractive after marriage.**

• Remember what you women said about men in Journal Survey "What Do American Women Think About Men," and don't be annoyed. But do give yourself Louise Paine Benjamin's fascinating *"Beauty Score"* check-up (also in the April Journal) right away.

Men under 30 and bachelors joined in the cry that American women are spoiled.

• If you want to find out what happens to a *really* spoiled girl when she begins to live and love dangerously, also read the second installment of the year's most glamourous serial, *"The Bright Face of Danger,"* by Thelma Strabel in the new April Journal—out today.

Even bachelors, in a slightly smaller percentage, subscribed to this one.

• And how bachelors will envy the happy American couples who will now begin reading about the Journal's 2nd prize small house—a perfect combination of traditional and modern architecture. See *"What's-In-A-Name House"* in this issue. You can send for plans.

On the other hand, only 14% of the men held that men alone were to blame.

• Dean Christian Gauss of Princeton submits some shocking facts about what happens *"When Parents Divorce"* in this issue of the Journal. No matter who is to blame, *the children suffer*—have only a quarter as good a chance to succeed! Don't miss his article!

Clubs, parties and bridge were the pet peeves the gentlemen mentioned, ladies.

• If you want to get more credit every day this month for the time you *do* spend at home, turn your April Journal to Ann Batchelder's *"Line A Day."* Nobody can make cooking (and eating) so much fun as this inspired Journal editor, *America's favorite writer on foods.*

68%, 47% of men admire these two qualities most. Runners-up: Homemaking, 45%; Good Cooking, 34%.

• The interests that make American women unique in their companionship with their men are the backbone of Journal editorship. No wonder the Journal is making friends! *In fact, you'll find every one of the qualities men admire reflected in the April Journal!*

For more secrets men have carried locked in their breasts and never, never disclosed before, see the 16th National Independent Survey, *"What American Men Think About Women,"* in the April Journal. Another of the many reasons *why the Journal is reaching the largest audience in its history!* Over 3,071,000 women are attracted monthly to this vital *Journal*ism that brings them so fresh and varied an approach to modern life. 450,000 of these women began to buy the Journal in the last 3 years. *Two-thirds of them at newsstands.*

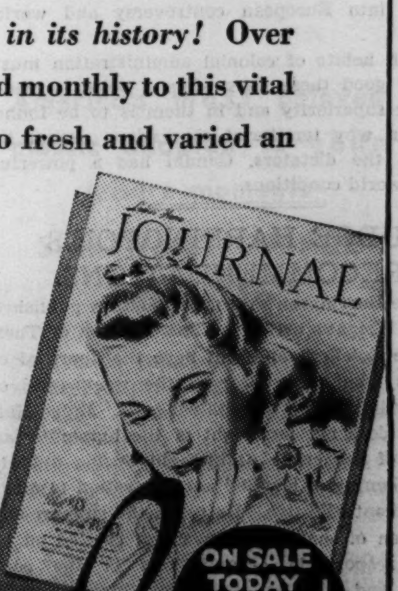

APRIL

LADIES' HOME

Journal

ON SALE TODAY 10¢

VITAL NEW **JOURNAL**ISM FOR TODAY'S WOMEN

Chicago Daily Tribune

THE WORLD'S GREATEST NEWSPAPER

FOUNDED JUNE 10, 1847

ENTERED AS SECOND CLASS MATTER MAY 14, 1903, AT THE POSTOFFICE AT CHICAGO, ILL., UNDER ACT OF MARCH 3, 1879.

All unsolicited articles, manuscripts, letters and pictures sent to The Tribune are sent at the owner's risk, and The Tribune company expressly repudiates any liability or responsibility for their safe custody or return.

FRIDAY, MARCH 10, 1939.

THE TRIBUNE OFFICES.

CHICAGO—TRIBUNE SQUARE.
TOKIO—IMPERIAL HOTEL.
LONDON—135 FLEET STREET.
PARIS—1 RUE SCRIBE.
BERLIN—HOTEL ESPLANADE.
MEXICO CITY—QUETZALCOATL PALACE.
PANAMA CITY—HOTEL CENTRAL.
RIGA—STETINES IELA 2.
MILWAUKEE—110 EAST WISCONSIN BUILDING.
NEW YORK—220 EAST 42D STREET.
DETROIT—5-265 GENERAL MOTORS BUILDING.
WASHINGTON—815 ALBEE BUILDING.
LOS ANGELES—SPRING AND FIRST STREET.
SPECIAL REPRESENTATION.
SAN FRANCISCO—820 KOHL BUILDING.

THE TRIBUNE'S PLATFORM FOR ILLINOIS AND CHICAGO

1. *End the Parole Business.*
2. *Build Deathproof Highways.*
3. *Make Chicago the First City in the World.*
4. *Faster Suburban Service.*
5. *Up to Date Local Transportation.*
6. *A Lake Front Airport.*
7. *A Motor Ferry to Michigan.*
8. *Cut Taxes in Half.*

RECOVERY OR REFORM?

Representative Joseph W. Martin of Massachusetts, Republican leader in the national house, says that the minority party in congress will lend every aid to Mr. Roosevelt to bring about a sustained business recovery and expressed the hope that within a month at least one specific recommendation would come from the White House and give substance to the promises made by Mr. Hopkins, the new secretary of commerce, that reform was to give way to recovery.

The Republicans in congress are waiting for evidence that the New Dealers mean anything they say. They promise to abandon their revolution and correct their errors, but until something more than promises materializes a defensive skepticism must prevail. Mr. Morgenthau and Mr. Hopkins talk encouragingly. Mr. Roosevelt says no one has anything to fear. But Mr. Eccles insists that debt is productive and that deficit spending will boost the national income.

Mr. Roosevelt opposes reduction in appropriations while Mr. Morgenthau and Mr. Hopkins speak of new plans for cutting taxes and changing the social doctrin of them. The present purpose is the redistribution of wealth—that is to penalize successful enterprise, absorb income, discourage investment, and, by taxing and borrowing, spend for unproductive governmental enterprise the funds which should go into private production.

There will be no recovery so long as this is the social program of the federal government. Mr. Roosevelt speaks of unemployed capital, but has yet to recommend to congress the repeal of any one of his measures which keep it unemployed. The Republicans in congress have had no opportunity as yet to support a recovery measure because none has been introduced. On the contrary, they and the Democrats who will join with them in sound legislation are kept constantly on the alert to prevent additional excesses in spending and in interference with private enterprise.

GANDHI WINS AGAIN.

Gandhi won a promise of democratic constitutional reform in the small native state of Rajkot by 98 hours of fasting. This is the sixth time he has gained for a revolutionary measure by submitting himself instead of other people to suffering. The method is not in the orthodoxy of other revolutionaries. Their credo does not sacrifice themselves, but reserves the earliest strawberries and the best make of cars for their own use.

Unless Thakore Saheb, the Rajkot ruler, is one of the more enlightened native potentates of India, he would have paid little attention to the starving Gandhi. The British viceroy, Lord Linlithgow, in addition to being, no doubt, a kindly man, was more apprehensive. The martyrdom of the sixty-nine year old leader of Indian political reform, if it had been permitted to carry him off, would have had most unpleasant consequences.

Before Gandhi won his point periods of mourning had been declared throughout India. Business had been suspended. Prayers were arising from all quarters. His death in protest against the conduct of a native ruler might have started a demonstration through the land the consequences of which might have fallen more heavily upon the British rulers than the native. In these days Great Britain does not want a repetition of Amritzar. The sound of it would go too far. Repression might have found another historic episode of mass killing which would have entered into European controversy and world opinion.

British habits of colonial administration must be very good these days when a point is made of their superiority and in them is to be found a reason why territorial concessions cannot be granted the dictators. Gandhi had a powerful ally in world conditions.

JUDGE HARRINGTON'S RECOMMENDATIONS.

Judge Harrington's recommendations published in Mr. Wright's article in THE TRIBUNE of Tuesday are excellent and will have the approval of citizens who have observed the weaknesses of our administration of criminal laws. Judge Harrington does not lose sight of the humanitarian aspect of the crime problem in urging definite strengthening of law and administration to make punishment effective. He urges the support and extension of the youth movement carried on by many responsible organizations in the community and we strongly indorse his suggestion that the police can become a most valuable agency for the encouragement of youth in wholesome interests, as Capt. Thomas Duffy of the Sheffield station has so admirably demonstrated on his own initiative.

But the benefits of this admirable constructive work for the improvement of youth are deplorably offset by conditions prevailing in our penal and reformatory system. The survey of the state's penal institutions and reformatories made by Mr. Wright will convince our readers, we believe, that the whole tendency of their administration is to encourage rather than restrain crime, first by making these institutions as pleasant and comfortable as possible, and second, by turning criminals back on the public prematurely.

When we inquire why so impolitic and mischievous a process is maintained year after year the answer is not difficult. It is the product of a combination of influences exerted by organized criminality, corrupt politics, and perverted humanitarianism. With "model" prisons and "humane regulations" the fear of punishment has been reduced to a minimum. Parole is an adjunct of professional crime and the unscrupulous lawyers and politicians who batten upon it. Sentimentalism presents a façade for this situation and, preoccupied with its theories of reform, throws its influence against the efforts of common sense and experience to make justice feared and law respected. The coddling of criminals has become a racket for the profit of professional criminals and their partners and for professional reformers. Our penal methods encourage the criminal and forget his victims.

Judge Harrington's recommendations for the St. Charles school, for a full time parole board protected from political manipulation, for the strengthening of the habitual criminal law, scandalously inefficient for years, and for vesting in the judges of the Criminal court the authority and duty to fix a minimum as well as a maximum sentence should be acted upon promptly.

POLITICAL NOT NAVAL STRATEGY.

Admiral Leahy's views on Guam are those of a political admiral testifying for administration policies that are obvious strategical folly. His talk of establishing an "impregnable base" nearly 5,000 miles from Pearl Harbor with its communications flanked by hostile islands should discredit his judgment as an adviser, if not his sincerity. No "impregnable base" can be established at Guam save at a cost for its maintenance which the American people would refuse to pay for the only purposes that could authorize the sacrifice. That purpose is aggressive war in the far east, the protection of the Philippines, the waging of war for China, or the British or Dutch possessions in the Pacific. The establishment or rather the attempt to maintain an "impregnable base" at Guam is unnecessary in a strategy shaped by the defensive and nonprovocative policy demanded by the common sense of the American people. It is inconsistent with such a policy and merely a product of Mr. Roosevelt's megalomania.

Congress has shown that it is aware of the nation's will not to be drawn into policing the world or playing the dupe to imperial interests in Asia or elsewhere. The attempt to frighten us into acceding to Mr. Roosevelt's ambitions has thus far failed with the public, and congress should not hesitate to refuse the mischievous Guam experiment.

Congress should also examine carefully the alleged expert information and advice it is asked to accept on the aviation program. Representative Ross Collins of Mississippi gave his fellow members some excellent advice on Wednesday. He called much needed attention to the remarkable reversal of information and alleged expert judgment on the international aviation situation within a few months. Mr. Collins read from a confidential report rendered by the navy intelligence division in March, 1938. It informed the house appropriations committee that as to planes on hand and under order the United States was excelled in air strength by Great Britain alone. Recent alleged authoritative judgments have made that report look strange indeed. The situation was grossly mistaken in March of 1938 if what we are now being told is even approximately true. No such extraordinary transformation of conditions could have taken place in the intervening period. Were our expert observers misinformed then or are they misinformed now?

Representative Collins wants information on some more trustworthy basis than these expert sources have provided. At the first appearance of the administration program THE TRIBUNE suggested that the country be given the facts justifying it, not merely claims, theories, and opinions, especially those shaped by official pressure. Congress should have full and authentic information and consider it thoroughly before action.

THE END OF A FARCE.

Only four American women will be presented at the first British court this season by the American ambassador and two are the wives of officials of the embassy. At the same time it is announced that the rule established last year restricting presentations to families of the American officials or residents of London will be maintained.

It is to be hoped this gesture of the social inferiority complex from which a small class in this country suffers has gone forever. It was offensive to self-respecting Americans and ridiculous to the British. THE TRIBUNE has been virtually alone in protest against it for years, and is gratified by the final success of its efforts to shame official complaisance into abolishing the farce.

Editorial of the Day

"ABOMINABLE JARGON."

[Minneapolis Tribune.]

The cynic defines a specialist as "one who knows more and more about less and less." Lord Tweedsmuir, Canada's literary governor general, has recently voiced the opinion that scientists are increasingly guilty of concealing what they know through overgenerous use of a technical language which he describes as "the most abominable jargon."

The governor general was addressing a McGill university audience at Montreal, pointing out the need for a related and balanced order of studies in the social sciences. He deplored the manner in which experts in economics, sociology or political theory use terms and phrases not understandable to the layman. Scientific writing has declined in the quality of understandable English used since the writings of Darwin and Huxley.

A technical language must help explain rather than obscure the field in which it is employed, Lord Tweedsmuir contends. It may be necessary as a reasonable system of symbols but, he insists, "we must remember that such symbols must expedite and not hinder, must clarify and not obscure knowledge. They are the means to an end and that end is the student's understanding."

It was mainly to the acquisition of an education that Lord Tweedsmuir directed attention in his comments on technical language. "I have known people," he said, "who have the whole jargon of classical economics at their fingers' ends; I have known people who could reel off every theory of the state that was ever devised. but in neither case had their minds received any serious education."

The isolation of different fields from each other by development of what amounts to a special language peculiar to each is one of the worst effects of the trend Lord Tweedsmuir has described. Discussions by experts intended for others similarly informed tend to become mere verbal games in which skill in the use of complex symbols is placed above the effort to understand and be understood.

A LINE O' TYPE OR TWO

Hew to the Line, let the quips fall where they may. Reg. U.S. Pat. Office

ANALYSIS OF AN ANGEL.

Why is Vera Zorina of "I Married an Angel" a subject of such general ecstasy? You may remember that she caused several New York drama critics of high austerity to renounce their monkish states of mind; and in Chicago she is having the same effect upon playgoers who had decided that the theater no longer sheltered the mood of romance.

It is not, we think, merely because she is a graceful girl of some physical glamor with a face like a moody young Ethel Barrymore. Nor because she is remarkable as an actress or a dancer. The enchantment is to be found in her relation to her rôle. She appears as an angel, an actual angel with wings, come to earth to marry a man about town; and to this character she brings the detachment, the suggestion of living in a world of fantasy and romantic strangeness, which she acquired from her experience in the Ballet Russe.

* * *

Ballet dancers have a world of their own; their art, although intensely physical, is based upon the evocation of inarticulate dreams. So Zorina plays the angel Brigitta [her real first name, by the way], with the blank exaltation, the sense of other worldliness, that is the inheritance of all the exotic creatures who have been whacked on the head in infancy with a ballet slipper.

During this performance she gives many elementary illustrations of ballet technique, although she does not do any extended dancing. Her attitudes flow charmingly through the various *arabesques;* her turns are often *pirouettes;* and late in the show she whirls through a swift series of *fouettés*—six or eight spins, at least. [The record, held by some one in England, is forty-two, if we remember correctly Harriet Hoctor's talk at a cocktail party of three years ago.]

* * *

But Zorina neglects the *entrechat,* no doubt because an angel would not jump that way. This consists in crossing the feet as rapidly as possible during a vertical leap. High scores are scarce; Nijinsky was among the leaders with a ten count —the *entrechat dix.*

HOLDING HANDS AGAIN.

I heard a timid knock one wintry day
And when I opened wide the door he smiled
At me and asked: "Can Bob come out to play?"
His big brown eyes were pleading and beguiled
I answered, "Yes, but aren't you cold, my dear?"
"Oh no, I'm wearing Mother's gloves, you see,"
He said and paused. I thought I saw a tear
Roll down his cheek and then quite lovingly
He smoothed the well-worn leather that once warmed
The hands of her whom we had laid to rest
Short days before. The mother who had formed
His little world with love and tenderness.

"I like to wear her gloves," he sighed and then:
"It seems as if we're holding hands again."

Eugenia Gerlach Stein.

Surprise for Historians.

A new candidate for the title of "oldest building in Chicago" sprang up yesterday, to the surprise of the experts on this subject. It is a brick house, one and a half stories, at 2224 West Jackson boulevard. Its present owners and occupants, the Spielman family, state that they have an abstract of title which shows that it was built in 1836 by John Kinzie, and was sold to William B. Ogden, first mayor of Chicago, for $12,000. When erected it was a farm house on the prairie far beyond the city limits. The discovery of a brick house of this date will stagger Chicago's archæologists. Henry Spielman, son of the family, is the authority for this information.

Tale of a Wayside Inn.

Chicago must have many venerable structures tucked away in odd places, unknown to the local historians. The proprietor of a restaurant on Ridge avenue, about the 6800 block, claims that the structure, formerly used as a residence, has been standing there for 100 years. Carolus.

Income Tax Footnote.

After filing my income tax, on leaving the courthouse with some secret misgivings, I was accosted by a Bible shouter with the alarming bellow, "Be sure your sins will find you out!" Anyhow, in Leavenworth I'll have lots of time to write.

Anonymous for Obvious Reasons.

A POSTCARD FROM B. J. K.

(From Guatemala City, dated Feb. 21.)

Well, I'm sold on Guatemala
And I don't think I'll return;
I'm going to buy some matches
And let my bridges burn!

This is the land of romance,
Of mirth and music, too—
Where you put off 'til "mañana"
All the things you hate to do!

So don't look for me in Marchtime;
I'll not be back so soon!
For I love marimba music
And the low hung tropic moon!

B. J. K.

(Nevertheless, she was back on the job March 6 after her vacation, full of new ideas.)

On the Frontier of Spring.

There is the sheen of spring on this bright March day. The knife edged wind denies it—the patches of dirty snow protest it—but it is there. The blue sky is no longer sharp and bright, but is touched with a faint and tender haze. Every tree, every bush has awakened overnight. No outward sign betrays the awakening—the buds are still tight brown berries—yet somewhere deep inside the tree there must be a stirring and a stretching, for every twig is quivering with it. The air is cold and clear, yet beneath the icy freshness lies a softer touch that means but one thing. Yes, spring lies just below the surface of this bright March day. Helene.

Add "Silver Lining" Remarks.

We will soon have completed a ten year period during which no visiting foreigner has chided us about not knowing what leisure means.

Maxellus.

The fellow that always complains about not getting the breaks usually dies broke. Shanty Al.

Description of a social revolution in geological terms: An explosion of idealistic gases followed by an eruption of blighting vapors and a mud storm. CHARLES COLLINS.

How to Keep Well By Dr. Irving S. Cutter

HEALTH IS WEALTH

To the limit of space questions pertaining to hygiene and prevention of disease will be answered in this column. Personal replies will be made to inquiries, under proper limitations, when return stamped envelope is inclosed. Dr. Cutter will not make diagnoses or prescribe for individual diseases.

[Copyright: 1939: By The Chicago Tribune-N. Y. News Syndicate, Inc.]

WHEN FOOD ACTS AS A BOOMERANG.

I SUPPOSE there are physicians who feel that quite too much fuss is made over food sensitivity, especially when a serious bodily upset is ascribed to the taking of a minute quantity of some special edible. How can the yolk of an egg or a teaspoonful of cereal produce so powerful an effect? The medical man who fails to give due attention to the possibility that some dietary factor may be responsible for incapacitating symptoms will overlook the solution of a sizable number of problems. It has been demonstrated beyond question that such influences do exist.

Not long ago one of our most prominent physicians, who had looked askance at this allergy business, struggled for months in an attempt to help a thin, nervous woman of about 40 years of age. She had been losing weight steadily and her chief complaint was intense headaches which at times were almost unbearable. Every remedial measure that held the slightest hope had been tried but despite all efforts she progressed from bad to worse.

Looking over his records one day he noted that in one of his early interviews the victim had remarked that milk did not agree with her and—seizing upon this thought—he worked out a menu from which all traces of milk, cream, and butter were eliminated. Within ten days she was a changed person. The headaches disappeared and a gain in weight began. Today she is able to take generous meals and digest them well, but whenever dairy products creep in inadvertently she suffers a temporary setback. Even a teaspoonful of milk can be detected in her sense of well being.

A sufficient number of examples of powerful rebellion on the part of the body to various nutriments has laid for all time the neurotic ghost with these individuals. They are not malingerers; they are not hysterical; neither are they hypochondriacs. They are sick, miserable, and consequently unhappy. Many a man—sensitive to one kind of meat—such as veal, chicken, etc.—cannot account—on any digestive basis—for his habitual bouts with diarrhea. He may recognize that periods of discouragement and a generally foggy outlook upon life may appear whenever he partakes of certain articles. Abdominal pain, restlessness, and a dull headache may be merely manifestations of some undesirable type of food chemical—for him at least.

Now, there are many of us who are not affected by anything. We can attack ravenously all dishes that may be placed upon the table, but we have no right to say of the one who exhibits violent symptoms, "He is a bit queer." With many allergic persons there is little difficulty in identifying the offender. A food diary may help, particularly if one is careful to note the unusual rations that were consumed the day before. At any rate, this is worth trying and is probably more reliable than skin tests as a positive reaction may be obtained to numerous substances.

Another plan advocated by many authorities consists in starving the patient for a day or two and then adding simple foods, one at a time, making a record of each item. The individual who reacts to eggs may be difficult to protect because this product may be found in so many preparations such as salad dressing, cake, cookies, custards, ice cream, etc. Omitting the morning omelet may help, but it requires complete abstinence from this element before all signs of trouble will vanish. A common culprit is animal or vegetable fat. Not infrequently cottonseed oil is used for deep frying and many a one who has been able to avoid it at home will be hard put to it to sidestep this material in hotels and restaurants.

But no one should hold the notion that all abdominal pain, gas, and nervousness arises because of an unsuitable menu and the picture must be viewed as a whole if a correct diagnosis is to be made. There are many instances of colitis or gall bladder inflammation which may portray like sieges. We can and should, however, keep food sensitivity clearly in mind when these symptoms are experienced.

SENILE PSYCHOSIS.

Mrs. M. writes: My mother, 74 years old, is a victim of hardening of the arteries associated with a mental disturbance which becomes annoying every three or four months. During her "spells" she remains in bed and is in deep mental anguish, thinking that every one is talking about her. Then quite suddenly, of her own accord, she will get up, dress, and act perfectly normal until the next attack. Why is she affected only at times? Can these seizures be prevented?

REPLY.

The patient is a victim of senile psychosis, which may deepen periodically. Increasing elimination is about all that you can do. This may be aided by warm baths, plenty of fluids by mouth, and laxatives when needed.

EXAMINATION ADVISED.

C. W. writes: I vomited a brown substance. What would cause this?

REPLY.

It may be related to some article of diet. On the other hand, digested blood should be considered and a stomach examination is advised strongly.

Test Your Facts

Below each of the following questions are listed three answers. Make your choice, turn to page 40 in the Want Ad section for the correct answers, and mark your score:

1. Who was the author of the "Autocrat of the Breakfast Table?" [a] James Russell Lowell. [b] William Cullen Bryant. [c] Oliver Wendell Holmes.

2. What state is on Vermont's western boundary? [a] New Hampshire. [b] New York. [c] Pennsylvania.

3. The average annual precipitation [rainfall and snowfall] in Chicago amounts to about how many inches? [a] 33 inches. [b] 52 inches. [c] 41 inches.

4. Where was the Ferris wheel first used? [a] Vienna, Austria. [b] Tokio, Japan. [c] Chicago.

PRIVATE LIFE OF THE VIRTUOUS SOUBRETTE

VOICE OF THE PEOPLE

Writers should confine themselves to 200 or 300 words. Give full names and addresses. No manuscripts can be returned. Address Voice of the People, THE TRIBUNE.

AMBULANCES IN TRAFIC.

Chicago, March 7.—Your recent commendable editorial in reference to the injury of sixteen school children by an ambulance proceeding against the trafic signal at a Washington boulevard intersection deserves further elaboration.

The ambulance situation existing in the great metropolis of Chicago is, to say the least, deplorable. There is no properly organized emergency ambulance system and this service, which is in every sense of the word a public responsibility, has been left in the hands of private individuals primarily interested in the profit from the business.

It may be said, without the possibility of contradiction by any informed person, that a properly equipped and stafed ambulance may proceed at a reasonable rate of speed with the trafic without the least risk to the patient, since practically any emergency can be met by the ambulance surgeon.

In my own experience as the administrator of a large communicable disease hospital and of one of the largest general hospitals in America, the rule was made and enforced that drivers should observe all trafic regulations and the police department was instructed to report any infractions. These ambulances carried diphtheria cases requiring intubation, where the life of the child depended upon immediate action and skill, obstetric cases successfully delivered in the ambulance while it proceeded slowly, and accident cases in which grave hemorrhages had to be arrested.

We were of the opinion then, and I have no reason to change it since, that the pedestrians' lives were just as valuable as were those of the patients being transported, and, therefore, every trafic regulation should be observed without exception.

For the last two years the Chicago Hospital council has been striving to inaugurate an adequate emergency ambulance service in Chicago and has just recently formulated an ideal plan which, it is hoped, will receive the support of the public and the city officials when presented. When this plan is in operation, with each ambulance properly equipped and stafed with an ambulance surgeon, there will be no further excuse for ambulances jumping trafic lights or otherwise disregarding those trafic regulations designed for the safety of all the people.

WILLIAM H. WALSH, M. D.

THE FORGOTTEN CITY.

Chicago, Feb. 28.—Isn't there a law or a provision in the constitution of the United States which says that a state should be redistricted every ten years so that the large cities will have their correct voice in congress? According to that, Chicago does not have the right amount of governmental powers. When was Illinois redistricted last? It couldn't have been around 1900, could it?

STEINMETZ STUDENT.

EXPLANATIONS.

Chicago, March 4.—In the Editorial of the Day, quoted in the March 2 TRIBUNE, the practice of admitting reporters to the White House is offered as an illustration of the thoroughness of American democracy. England, for some strange reason, is offered as a contrast. When would England's premier [we are asked] subject himself to a similar experience?

You know the answer without my telling you. "Question time," in the British parliament, exposes the premier [and any other cabinet minister] to a possible grilling compared with which the American President's experience is a picnic. When would Mr. Roosevelt consent to stand on the floor of the house and explain away his past utterances to a swarm of hecklers?

The reporters enter the White House as guests, bound by the rules of courtesy, and have to talk nicely. Otherwise they won't be admitted next time. The whole affair is a pink tea.

The British premier is questioned by impassioned political enemies, who, being his fellow M. Ps., have the same rights that he has. He just has to take it.

Then, if I revere England so much, why don't I go there? Partly for the reason just given. Democracy is overdone there and government is too unstable, even worse than ours. Also it's too late; I've been an American citizen longer than most of my fellow citizens have lived.

B. W. WILLIAMS.

FREE SPEECH VINDICATED.

Moline, Ill., March 7.—The incident in New York on Washington's birthday did more to arouse the country against Fascism and Naziism than suppression of such meetings ever could. It was terrible and sickening; but as long as there are such organizations in the country it is far better to let them come out in the open with whatever they have to say than to encourage them to work in secrecy. Secrecy adds to the mystery and attractiveness of such things, especially to some people, while the glaring light of being open and above board discloses to most people the fallacies of the arguments put forth. I believe it is much better to show the filth, the prejudices, the crackbrained reasoning and the fanaticism to the fullest than it is to try to suppress it. I hope that the Dies committee does some serious investigating in the future; it has the power now to act, and I think that it should. We can but wait and see what the future brings forth.

MURIEL C. ROGERS.

FRIEND OF THE PEOPLE

Letters to this department must be signed with names and addresses of writers.

CORPORATION ASSETS.

Chicago, March 2.—[Legal Friend of the People.]—1. What becomes of investors' money when the company is dissolved, or [2] when the company is absorbed by another company?

3. Are the officials of the company responsible to investors?

4. Can their properties and money be taken to pay investors?

5. Is there no protection for the investors?

6. A company incorporated under the laws of Massachusetts for $1,000,000—what does that mean?

7. Can above corporation swindle poor people and be protected by our laws?

8. How can I proceed to collect the money for 160 shares of capital stock?

9. My parents bought this stock and hoped to have a nest egg for their last years; instead I have had to care for them and retain two pieces of paper not worth a cent. B. L. G.

1. If the company is still solvent, presumably the assets would be sold and the proceeds distributed among the stockholders. If the company is insolvent there would be nothing for the stockholders.

2. Depends on the terms under which the assets are undertaken by the absorbing company.

3. No, in the sense that they do not guarantee return of the investment of the stockholders.

4. See 3.

5. They are protected against fraud and affirmative mismanagement, but not against the ordinary risks of business enterprise.

6. $1,000,000 is the capitalization of the company. It is not clear what question you intend to ask.

7. We cannot pass upon the effect of a swindle without having the facts.

8. The first step would be to go over your facts in a personal interview with an attorney.

9. The mere fact that the speculation turned out badly would not prove that your parents had any legal remedy.

TRIBUNE LAW DEPARTMENT.

LIFE ESTATE.

Peoria, Ill., March 1.—[Legal Friend of the People.]—I am one of three children. My brother and sister are married, each having a daughter. I expect to marry soon to a man who has three children. My parents own two farms of 160 acres each.

1. It is their desire that I have my share, but in case of my death before my husband they wish the land [at their death] to be kept in the immediate family and never to go to the children, which seems reasonable to me.

2. How can this be done?

3. I would want my husband to have my personal property and part of my share of the income from the land as long as he lived, but not his children, who are almost of age now. I do not wish to bring up this subject before our marriage, as his death might come first and the discussion of the subject would have been unnecessary.

4. In that case [of his death], would the stepchildren have any claim?

5. Is there any advantage in my parents making wills, or just let it go according to law?

6. Isn't the latter just as well when there are direct heirs? C. A. K.

1. It is not clear whether you mean now or at their death.

2. By giving you a life estate with remainder over.

3. This could be provided by appropriate wording.

4. Your stepchildren would not inherit directly from you, if that is what you mean to ask.

5. Wills would be necessary in order to accomplish the objects that you describe. An attorney should be employed for this purpose.

6. See preceding answers.

TRIBUNE LAW DEPARTMENT.

ALTERING THAT FASCIST SALUTE

[Memphis Commercial Appeal.]

U.S. PROTESTS AIR RAID BY JAPAN; 3,000 DEAD, HURT

Property of American Mission Damaged.

SHANGHAI, March 9.—(AP)—The American consul general in Hankow protested to Japanese authorities today against an air raid on Ichang in which two properties of the American church [Episcopal] mission were heavily damaged.

Arrow locates Ichang, bombed by Japanese planes.

Official Chinese reports accused the Japanese of dropping 200 bombs "recklessly all over the city," and doubled earlier estimates of 1,500 killed and wounded in raids Tuesday and Wednesday. Chinese said one-third of the civilian homes in Ichang were destroyed and 3,000 inhabitants were killed or wounded. A large part of the city's normal population 112,000—was reported in flight.

The American protest was made by Paul Josselyn, consul general in Hankow. He pointed out to the Japanese consul general that he had given Japanese authorities detailed maps showing the location and nature of the American property last June at the mission's behest.

Seventeen Bombs Find Mark.

Advices from Ichang, 387 miles up the Yangtze river from Hankow, said seventeen bombs fell on the American property, although huge American flags were flying from buildings and others were stretched on the ground. A mission compound, including a church, several residences and a school within Ichang's walls, these reports said, suffered the Japanese air raiders' heaviest onslaught. They said ten bombs fell there. Courtyards were blasted and windows shattered.

The second property, near the Yangtze outside the city walls, was struck seven times. Direct hits damaged a residence, a church, and two girls' schools inside the compound. Only Chinese servants were within the compounds during the bombing and none was injured.

Fear for 100 Foreigners.

There was some apprehension, however, for 100 foreigners in Ichang, including four Evangelical Lutheran missionaries, 42 Belgian priests, 26 Roman Catholic sisters, 14 representatives of the Church of Scotland, Episcopal Deaconess Elsie Riebe of Pingree, N. D., and 10 customs officers.

Belated reports from Sian, in Shensi province, said a Japanese air raid had wrecked an English Baptist mission and a Catholic church Tuesday. Three Chinese members of the mission hospital, which was said to have been marked with a British flag, were reported killed.

[In London it was said the British government had protested the raid.]

It was estimated 140 bombs were dropped in the raid in which a two mile stretch of Sian's main street was battered and several hundred persons killed or wounded.

Wendy Hiller Is Featured in Real Life Role—Mother

(Picture on back page.)

[Chicago Tribune Press Service.]

LONDON, March 9.—Wendy Hiller, stage and screen star, and her schoolmaster husband, Ronald Gow, are engaged in an entirely new rôle—that of caring for their first child, a girl, born Jan. 30. Miss Hiller, who met her husband as she rehersed for her first starring rôle, "Love on the Dole," left London clinic Feb. 27. The actress' last featured rôle was in the film "Pygmalion."

Model Weds

JANICE JARRATT.

San Antonio, Tex., March 9.—(AP)—Janice Jarratt, beautiful model who once was engaged to Melvin Purvis, former G-man, was married here tonight to Thomas Deely, an engineer. The bride was at one time known as the most photographed model in New York.

REDS BREAK OWN LAW TO MEET IN 18TH CONGRESS

Issue Illegal Call to Decimated Ranks.

BY DONALD DAY.

[Chicago Tribune Press Service.]

RIGA, Latvia, March 9.—Shattered and demoralized by Josef Stalin's reign of terror, the communist party will open its eighteenth congress tomorrow in Moscow to inaugurate a period of comparative security and immunity from further massacres, which has been promised by the soviet dictator.

The congress itself is illegal, for, as previously reported in THE TRIBUNE, the central committee of the party, which issued the convention order, does not possess a quorum. Stalin's massacre cost a larger loss of party membership than all the persecutions of the czarist police, the civil war period, the crisis during the new economic policy and the campaign against Trotzky opposition combined.

Rank and File Also Purged.

From 1,200 persons representing the aristocracy in the party three years ago, only sixty remain in their former positions. The Moscow district committee of the party, whose sixty-five members comprised the most élite of the communist organization in Russia, excluding the political bureau, lost fifty-four of its members since July, 1937. Only seven members remain at liberty from the sixty-five forming the Leningrad committee.

The rank and file of the party also was purged, records of the Baltic bureau of THE TRIBUNE reveal. More than half a million communists lost their precious red party cards during the same period.

Open Accusations Now.

The most important concession Stalin has made to his party is the abolition of the present system of anonymous denunciations, which until now have been considered sufficient evidence for expulsion, imprisonment, or the death penalty.

Hereafter, accusations against party members must be made openly and the accused given the possibility of facing his accuser.

Suspended Policeman Held to Grand Jury in Slaying

A coroner's jury yesterday recommended that John P. Welch, a suspended policeman, be held to the grand jury on a charge of manslaughter for the fatal shooting of John J. McDonald, 43 years old, 9157 South Loomis street, on March 2. The shooting occurred in a tavern at 1129 East 43d street after Welch and McDonald, a beer salesman, quarreled. After the shooting Welch, who was attached to the central station, was charged with murder. He is to be arraigned in the Felony court on this charge next Tuesday.

U. S. LOOKS IN ON A BETTER WAY TO MAKE MONEY

Secret service men got on Clinton M. Hurlburt's trail when he bought some engravers' ink. They learned he was buying other materials frequently used by counterfeiters and that he sometimes used an assumed name. They arrested him and found in his possession two plates from which $1 bills could be made. They took him before Judge John P. Barnes in federal court on charges of violating the counterfeiting laws.

Hurlburt made no denial of the facts, but told the court yesterday: He is a former member of the Oregon legislature, 60 years old, living at 2815 5th avenue. He made the plates in the process of developing a new method of photo engraving. He had no intention of wrong doing, although he was fined $500 in 1917 for raising a $2 bill to a $20. Probation officials reported the new method had merit and A. Bradley Eben, assistant United States attorney, made no recommendation.

Judge Barnes granted probation, said he was acting against his better judgment, and warned Hurlburt: "If you violate your probation I won't wait a minute to send you to jail."

Delayed by Storm, Queen Mary Brings 1,200 Refugees

New York, March 9.—[Special.]—The liner Queen Mary arrived today, nine hours late because of adverse weather, bringing 1,287 passengers. Two federal officials reported there were 900 German refugees aboard, the largest number to arrive on any liner since the advent of the Nazi régime. There also were 300 refugees from the Sudetenland of Czecho-Slovakia. Dr. Stephen S. Wise, who was a delegate to the Palestine peace conference in London, returned on the liner.

KILBANE FAMILY WANTS ITS GOOD NAME KEPT GOOD

The many Kilbanes of Lake county appealed yesterday to State's Attorney Charles E. Mason at Waukegan for help against Leslie Kilbane, Waukegan's so-called bad boy.

Leslie, police say, has been arrested twenty-two times and served one reformatory sentence in twelve years. He's to appear before Magistrate Clarence Brown tomorrow on two charges of drunkenness. All this was in the minds of the many Kilbanes of Lake county as explained yesterday to Mr. Mason by their spokesman, Harry Kilbane, a tea shop owner.

Leslie, he said, has been giving all the Kilbanes a bad name by his escapades, and it's unjust, he added, because his real name is Godfrey and not Kilbane. He said Leslie's real father was William Godfrey and that his stepfather is Dennis Kilbane, from whom he later took the family name. The Kilbanes, Harry said, want Leslie referred to hereafter as Godfrey.

State's Attorney Mason promised he'd do just that. Leslie, he said, will be officially Godfrey except for an alias. That'll be Kilbane.

Millis to Make N. Y. Study of Collective Bargaining

Harry A. Millis, professor emeritus of the department of economics at the University of Chicago, announced in New York last night his appointment to make a study of collective bargaining for the Twentieth Century fund. Prof. Millis said his objective would be a "nonpartisan factual picture of the present status of collective bargaining in some fifteen representative industries." Prof. Millis is regarded as a notably successful arbitrator in labor disputes. He formerly served on the National Labor Relations board.

Injunction Asked Against Drivers' Union Campaign

Suit for an injunction to restrain the Auto Transportation Drivers and Helpers' union, local 713, from interfering with shipments of the Standard Unit corporation, 2027 Michigan avenue, was filed yesterday in Circuit court. The suit charges union officials have attempted to coerce employés to join the union.

New French Atlantic Liner Badly Damaged by Fire

ST. NAZAIRE, France, March 9.—(AP)—The new 30,000 ton south Atlantic liner Pasteur was badly damaged today by fire of undetermined origin. The blaze was discovered inside a fireplace chimney. It spread to interior and exterior scaffolding. The Pasteur's predecessor, the Atlantique, burned Jan. 4, 1933.

MARSHALL FIELD & COMPANY

The adult viewpoint on DANCING SCHOOL PATENTS

Staccatoes that capture the little girl charm of your first dancing pumps. Each style with its truly feminine grosgrain touch.

Baby doll pumps with flat heels, $6.75
High heel pumps with loopy bows, $6.75

Staccatoes—Fifth Floor, North, Wabash
Also in the Evanston Store

Looking for a smart, new wearable Spring coat? One you can wear over suits now, printed dresses later? Consider this good-looking loose coat of Forstmann's new Mellowsheen wool. Black, blue, paper tan, Newark gray. Sizes 12 to 20. $29.95. Other new coats $22.95, $29.95, $39.75 and up.

From the Coat Salon, Sixth Floor
Also Evanston, Oak Park

Spring wouldn't be Spring without crisp new

Jacket Dresses

$29.95

and these are just right!

So trim, so neat, so *right!* With that youthful simplicity that distinguishes the season's most expensive clothes. You'll love them for their perfect necklines, their excellent detail, for the fact that the dresses are really smart even *without* their jackets! Many others besides these three.

1. Checked rayon dress; sheer wool jacket with checked lapels. Jacket is lined to side seams! Black, navy. 12 to 20. $29.95.

2. Exquisite shirring on dress and jacket. Leather belt, flower. Black, navy. Sheer rayon. 12 to 18. $29.95.

3. Detachable pique top on a jacket dress you'll love for its crispness! Black, navy. Rayon. 14-20. $29.95.

Misses' Dresses—Sixth Floor
Also Evanston, Oak Park

Lucky fashion find!
"CLOVER CLUB" ROBE AND PAJAMA ENSEMBLE
$3.95

The print motif for this ensemble is gay and light-hearted and daring. The fabric is broadcloth, smartly tailored by B.V.D. You can have the 2-piece pajamas and robe in blue, red or black with white and in white with blue, red or black print. In sizes 32 to 38.

Lingerie
Fifth Floor, South, Wabash
Also Evanston and Oak Park

America's most beloved classic adapted to your leisure moments

SHIRTWAIST LOUNGE DRESS $16.95

Supremely smart because it's casual and simply designed. Supremely wearable because it's created for comfort and with an eye to dramatic effect. You'll love the shirtwaist lounge dress! It's made for *you,* the smart American woman.

1. Varicolored stripes—like men's shirting. Buttoned shirtwaist and zipped skirt in rayon pigment print. Navy with red, white with green, aqua with fuchsia. 10 to 20.

2. Lounge dress with front pleats and contrasting belt. Diagonal plaid rayon pigment print in pink, aqua or royal. Sizes 10 to 20.

Lounging Apparel
Fifth Floor, South, State
Also Evanston and Oak Park

MARSHALL FIELD & COMPANY

So trim! Polka dotted MATERNITY DRESS $22.95

Here's an excellent choice for you—if you're expecting a baby this summer. Fresh, trim polka dot jacket dress with youthful lingerie touches. Smart to wear from now on! Black, navy. Rayon. 12 to 20. $22.95.

Other jacket dresses $10.95 up

Maternity Shop—Sixth Floor
Also Evanston, Oak Park

Chas. A. Stevens & Co.

Chicago's Largest Store for Women — State near Washington — Open 9:45 to 5:45

17.95

Well tailored and versatile . . .

Career Girl Suit

Career girls adore this carefully cut, beautifully tailored all wool suit, with its bright metal buttons, for it's as practical as it is smart! You can wear it buttoned up high as a chic two-piece dress, change its entire appearance with blouses and sweaters . . . and the swing skirt is full cut so it won't sit-out shapelessly. Choose it today for a smart office wardrobe in Black or Navy. Sizes 10 to 18.

Stevens Suits......Third Floor

17.95

It swings and flares . . . this

Career Girl Coat

Cut on the full-flared lines you Career Girls love best . . . this smart Coat of wool and cotton is perfect for wear over dresses and suits, from your daytime careers through your dates at night! Three stitched Sunburst pleats achieve a back-swing that's a triumph in style! See it today in your choice of four lovely mixture tweeds, plus Black and Navy Boucle. Sizes 10 to 16.

Stevens Coats.....Third Floor

ADVERTISE IN THE CHICAGO TRIBUNE

CAPONE'S STORY TO AID U. S. CASE AGAINST TORRIO

Reveal 50 Page Document Accusing Former Pal.

New York, March 9.—[Special.]—Information contained in a 50 page statement made by Al Capone is expected to play an important part in the federal government's income tax prosecution of Johnny Torrio, the Chicago gang leader's former underworld associate.

This became known today with the disclosure that a deposition was taken from Capone in Alcatraz prison, from which he was transferred early this year to the federal correctional institution on Terminal Island near Los Angeles. The statement was taken by Seymour Klein, assistant United States attorney, who will prosecute Torrio and four co-defendants when they go to trial March 27 on charges of income tax evasion.

Association Begun in 1919.

The Chicago association of Torrio and Capone, who is serving a ten year sentence for income tax evasion, goes back to 1919. In that year Torrio called Capone to Chicago from New York to become a body guard for Big Jim Colosimo. Three years previously Colosimo had taken Torrio from New York to Chicago and made him an underworld big shot. In 1920 Colosimo was slain, and Torrio became undisputed vice lord of Chicago. Then in 1925 Torrio was shot and he returned to New York, leaving his interests to Capone.

What Capone could tell about Torrio's income in 1933, 1934 and 1935, the years involved in the government's case, was not explained. Capone was in Alcatraz during those years, having entered the federal penitentiary May 4, 1932.

However, the Capone deposition is said to go into all the phases of Torrio's operations from the time he took command of the Chicago rackets after Colosimo's death. Much of the information could be used as a basis for cross-examination if Torrio takes the stand.

Dixie Davis Also to Aid.

Authorities indicated that even if Capone's deposition never gets into evidence, or if Capone is not called as a witness, nevertheless he aided immeasurably in the investigation of Torrio's affairs.

The government's case against Torrio also will be aided by J. Richard [Dixie] Davis, gangster lawyer. Davis has accused Torrio of muscling in on the late Dutch Schultz's bail bond racket and has described transactions between Torrio and Schultz.

Both Capone and Davis have been summoned as government witnesses for Torrio's trial. There is some question, however, whether Capone will be able to appear. Authorities fear that the paresis from which he is reported to be suffering may not permit him to testify.

Davis, still held under guard by District Attorney Thomas E. Dewey, is regarded as certain to testify.

Former Pal Talks

(Story in adjoining column.)

[Acme Photo.]

Johnny Torrio, gangster, who brought Al Capone to Chicago. Capone has testified before government agents in their attempt to convict Torrio of income tax evasion.

SEEK TO RETURN CONVICT TO TRY HIM WITH PARKER

Government prosecutors prepared yesterday to bring August Englehardt back from a California prison to face trial as a counterfeiter. Englehardt and Frankie Parker, the millionaire airplane bootlegger of prohibition days, were indicted on counterfeiting charges Wednesday after $17,880 in bogus $20 bills was found buried on the Tam o' Shanter golf course at Niles.

Englehardt already is serving an 18 months' sentence as a counterfeiter. A. Bradley Eben, assistant United States attorney, hopes to speed the prosecution by arranging to take him out of prison to face the new charge.

Parker remained in jail yesterday, unable to raise $15,000 bond.

WATCH THIEF GETS 60 DAYS.

Roosevelt Perkins, colored, address unknown, was sentenced to sixty days in the Bridewell yesterday by Judge Matthew D. Hartigan for petty larceny. He admitted taking watches valued at $100 from a jewelry store at 2357 Lake street last Saturday.

THE CRIME CLOCK

Chicago's Record Since Jan. 1

"Half of all the crimes in Cook county are committed by repeaters."—The Chicago Crime commission.

EAST ST. LOUIS DOCTOR DIES.

East St. Louis, Ill., March 9.—[Special.]—Dr. B. H. Portuondo, 73 years old, died this morning at St. Anthony's hospital, St. Louis, of pneumonia.

FOR GOOD BUYS ON USED OLDSMOBILES See your FORD dealer

★ If you favor these fine cars...see us quickly ... we have a few recent models ... Also a large assortment of other makes and models, priced unusually low. Select any one of these real bargains and enjoy thousands of miles of low cost driving in a *better* used car.

Today good taste says . . .

"LIGHT" IS RIGHT

ASK FOR SCHENLEY'S LIGHT RED LABEL

PINT $1.09

QUART $2.09

COPR. 1939, SCHENLEY DISTILLERS CORP., N.Y.C. 90 PROOF. 70% GRAIN NEUTRAL SPIRITS

SUBSCRIBE FOR THE CHICAGO TRIBUNE

CHICAGO BABY CARRIAGE CO.

Chicago's Biggest Value!

NEW 1939 *Featherweight* FOLDING CARRIAGE

Priced far below actual value . . .

$8.95

DROP FRONT! • DEEP BODY • FOLDS COMPACTLY! • FOOT EXTENSION!

Front and Rear STORM SHIELD! • Pinch-Proof HOOD BRACKETS! • REVERSIBLE BODY! • SUN VISOR!

Folds Compactly —for carrying or storage or in the car. This carriage folds quickly and easily into a small compact package.

$12.95 WITH MATTRESS

- Hardwood Krib
- Sagless Spring
- Quality Mattress
- Duplex Safety Locks
- Rubber Tired Wheels

A three-piece outfit at a real low price. Quality construction throughout. Hand rubbed finish in all colors. $16.50 value at $12.95.

Budget Plan *Ask About It!* NO CARRYING CHARGES NO INTEREST

No delay . . . no red tape . . . no embarrassment . . . you deal only with us . . . no finance company. A convenient, dignified method of buying.

$3.95 COMBINATION BABY BATH and dressing table. Full size. Complete with hose.

$1.95 NURSERY SCALE with handwoven genuine reed basket. Guaranteed accurate.

SPECIAL! 187 Four Drawer WARDROBES, while they last.....$12.95

Chicago's Largest Display

CRIBS! CHIFFOROBES! HIGH-CHAIRS! ENGLISH COACHES! STROLLERS! (We Repair and Refinish)

CHICAGO BABY CARRIAGE CO.

1801 SOUTH MICHIGAN AVENUE

West Side—4107 W. MADISON STREET

North Side—3311 LINCOLN AVENUE

OPEN TUES., THURS. & SAT. NIGHTS

Phone for FREE CATALOG

Write or Phone CALUMET 7060 For a Copy of Our New Catalog

★ ★ ★ ★ ★ ★ ★ ★ ★ ★ ★ ★

For Limited Time Only

90-DAY PROOF-OF-ECONOMY OFFER

For Constant Hot Water Service In Your Home

To Prove You, Too, Can Afford the Unequalled Benefits of Hot Water Always on Tap!

Here's a *brand new* offer which brings to you the comfort and convenience of Constant Hot Water Service on a "show-down basis". Now you can have three months to prove to yourself what thousands of Chicagoans are learning each year: Hot water always-on-tap costs so little you *simply can't afford to be without it!*

Gallon for Gallon, Hot Water Costs No More With This Constant Hot Water Service!

The Automatic Gas Water Heater gives you Constant Hot Water Service at surprisingly low cost. In fact, gallon for gallon, water heated this modern way costs no more than with the heater you must light and turn off by hand. The Automatic Gas Water Heater keeps water heated to the exact temperature you desire without any attention whatever. All you do is turn the tap —your hot water is always there—day or night.

So, take advantage of this liberal offer — you'll be glad you did!

See YOUR NEIGHBORHOOD PLUMBER-DEALER

OR CALL WABASH 6000:

Just say: "I want to know all about the 90-Day Proof-of-Economy Offer on Constant Hot Water Service in my home"

MODERN COOKERY . . CONSTANT HOT WATER . . SILENT REFRIGERATION . . GAS HEATING

THE PEOPLES GAS LIGHT AND COKE COMPANY

23 NO. CHICAGO STRIKERS BEGIN JAIL SENTENCES

Give Up After Supreme Court Fails to Act.

(Picture on back page.)

The doors of the Lake county jail in Waukegan closed yesterday on twenty-three men convicted of contempt during two C. I. O. union strikes in North Chicago factories. Nearly all of eight others, sentenced on the same charge, are expected to surrender by tomorrow.

A docile attitude was shown by the prisoners, who were led by portly Meyer Adelman, director of the steel workers' organizing committee in Wisconsin and northern Illinois. They said they were willing, since the United States Supreme court refused to review their sentences, to pay the penalties imposed for the disorders fomented during the strikes and for their disobedience of orders issued by the Lake county Circuit court.

Fansteel Strike First.

First of the strikes was that at the Fansteel Metallurgical company plant. It was called in February, 1937. Striking employés took possession of the plant and ruined a great deal of equipment. They defied injunctions restraining them from keeping the property and barring loyal workers from the factory. Eventually they were ejected after a battle with policemen and deputy sherifs.

As a result of the disorders thirty-nine men were tried for contempt before Judge Theodore Forby of Zion, sitting in the Circuit court. All were found guilty. Eighteen served their terms of ten days. The others, whose sentences were from 120 days up, plus fines, appealed.

Fifteen of those who gave themselves up to Sherif Thomas E. Kennedy yesterday were from the Fansteel group, leaving only six to come in later.

Leader a Jovial Fellow.

Adelman, who weighs 350 pounds, was jovial. He asked his co-prisoners to pose for pictures.

"No hard feelings," he said. "The time will pass here, and we'll all be back working for better conditions. I said I'd bring in all I could today and I've made good. The courts have spoken."

Adelman's sentence is for 240 days. He must also pay a fine of $1,000. Among those who accompanied him was Oakley Mills, a C. I. O. organizer, who must remain behind bars 180 days and pay a $500 fine. The others convicted in the Fansteel strike must serve 120 days each.

Ten men were found guilty of contempt for their actions in the strike last summer at the Chicago Hardware Foundry company plant. Of these, all but two were in jail last night, and the two have promised to appear at the jail doors tomorrow. Circuit Judge Ralph J. Dady imposed their sentences.

Refuses to Cut Term.

Robert Wirtz, young college graduate who took the leadership of the foundry strike and urged strikers and sympathizers to disregard injunctions issued by Judge Dady, pleaded for a shortening of his 120 day sentence, but was refused.

Sherif Kennedy said all the men of both groups would be treated like other prisoners. They will have to assist in cleaning up the jail. The sherif also decreed that their relatives and friends would have to obey visiting hours and can see them only between 2 and 4 p. m. on Friday.

Lester F. Collins, attorney for the prisoners, said that all their fines would be paid. These aggregate $6,150.

Radio Chase

(Story in adjoining column.)

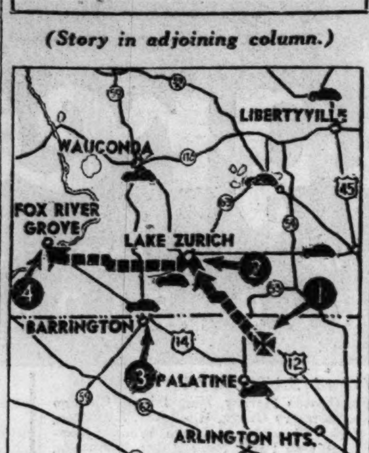

1—Where holdup occurred and point from which bandits started to flee in auto (dotted line is path taken by bandits). 2—Lake Zurich, where police car, answering radio alarm, started toward holdup scene. The police passed the bandits and turned around and gave chase. 3—Barrington, point from which another police car started for Fox River Grove. 4—Where bandits were captured. Small black cars mark roads covered in radio blockade.

GANG OF BANDITS CAUGHT IN POLICE RADIO'S DRAGNET

Five slot machine bandits were in custody of Lake county authorities in Waukegan last night after their capture early yesterday morning through the prompt working of a police radio dragnet.

At 11:50 p. m. Wednesday the quintet held up the Black Forest tavern in Rand road, just south of the Cook-Lake county line. Cook county deputies put an alarm on the new police radio system that includes Illinois, Wisconsin, Michigan, Ohio, and Indiana.

The robbers were discovered speeding north into Lake county. Police and deputies, following radio instructions as the chase progressed, barricaded highways and closed in on the fugitives. Thirty-one minutes after the first alarm was given the five were in custody. They were George, James, and Frank Lamczyk, brothers, whose home is on Higgins road, seven miles south of Barrington, Edward Valentine, 1440 Elk Grove avenue, and Edward Thomas, 1416 North Wood street, both in Chicago.

Steal Trousseau of Girl Due to Wed Next Month

Unromantic thieves yesterday broke into the home of David Finkelstein, 1215 South St. Louis avenue, a butter and egg store manager, and stole three fur coats and his daughter's trousseau. The daughter, Nettie, is planning to be married next month.

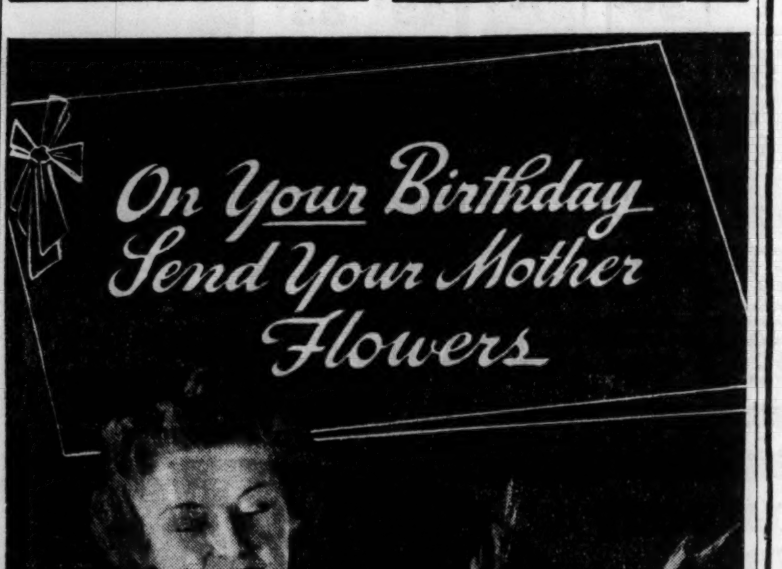

Although it is your birthday, yet it is a memorable day in the life of her to whose supreme sacrifice you owe everything. Of course you won't, nor could you, forget. But will you express your love with an appropriate gift? Your florist can assist you on this occasion, as he can assist you on all occasions when you wish to express your love and sentiment. See or phone him. Note his suggestions below.

BIRTHDAY SUGGESTIONS

From Your Florist

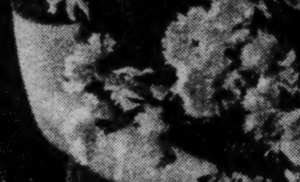

BEAUTIFUL SPRING FLOWERS. Your florist has them in abundance now . . . fresh daily from Chicago's own growers: Iris, Jonquils, Snapdragons, Calendula, Carnations, Sweet Peas, etc. A most thrilling gift for any occasion.

BOX OF ROSES. Send roses and you are certain to please, for there is no substitute for a rose. Yes, roses lead the beauty parade. Your florist has them in a wide selection of colors.

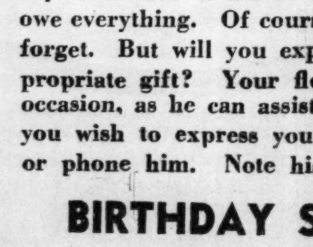

BOX OF SPRING PLANTS. Lovely Tulips, Hyacinths, Cinerarias, etc., all combined in an artistic arrangement. Beautifully decorated, this is a gift your Mother will never forget.

Allied Florists' Association of Illinois.

Say it with Flowers

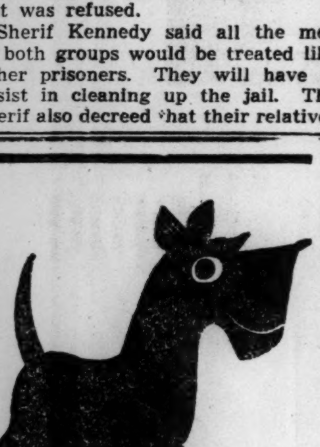

A Scottie's always playful, frisky,
Without a drop of Scottish whiskey,
He'll eat a slipper, rug or table,
At least as far as he is able.

• • •

And people who are a little "Scotch" in their buying habits will find real economy in Wilson's IDEAL Dog Food, the *7-Course Meal.* Large or small dogs will thrive on IDEAL, the scientific combination of food elements vital to the well-being of every type of modern dog. Endorsed by dealers everywhere. Ask for FREE gift catalog at your favorite store.

Medicated bath brings quick relief from DRY COUGHS OR IRRITATIONS DUE TO COLDS

Throat troubled with a cold? Let a Vicks Cough Drop dissolve naturally in your mouth—and enjoy the wonderful relief that comes as the irritated membranes are bathed with soothing medication for 12 to 15 minutes . . . tendency to coughing spasms checked . . . because a Vicks Cough Drop is actually medicated . . . medicated with the throat-soothing ingredients of Vicks VapoRub, famous for relieving discomforts of colds.

MEDICATED
VICKS COUGH DROPS

MARSHALL FIELD & COMPANY

A Feature of Our Annual March Book Selling

SELECTED BEST SELLERS

at exceptionally low prices

89c to $2.39

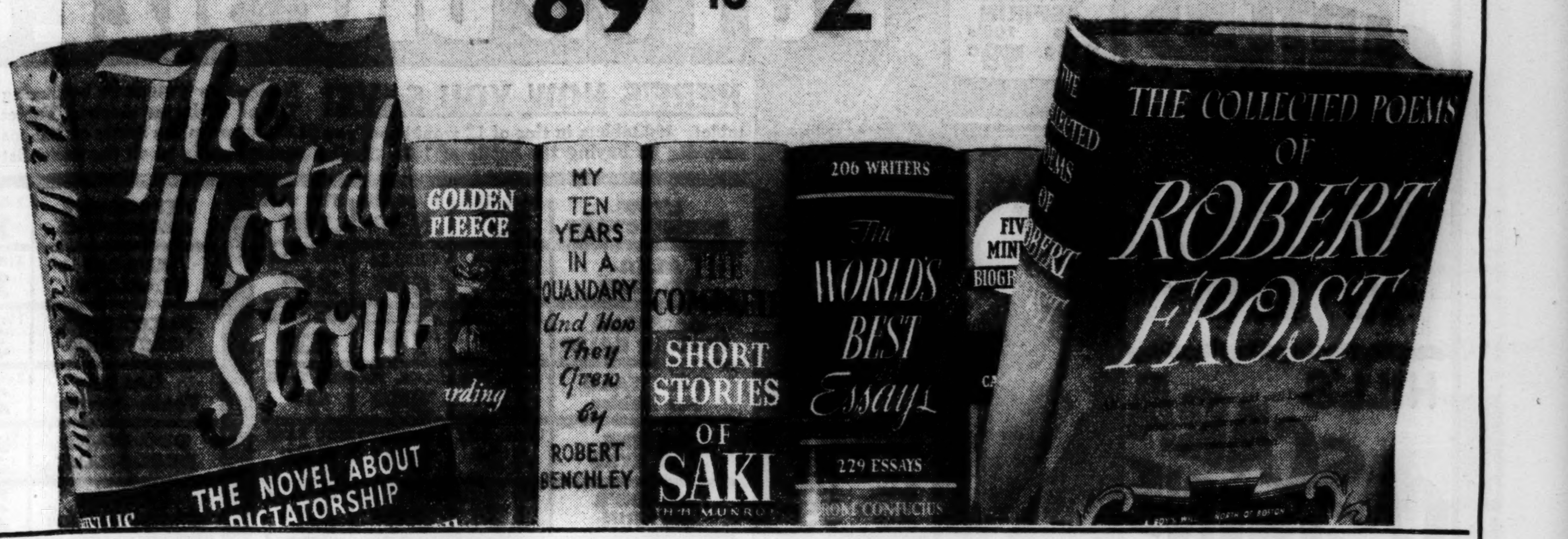

The remarkable values offered in this collection of new editions of best sellers were made possible first, by the success of these books at their original prices; second, by large production printings using the original plates; and, third, special arrangements with the original publishers and the authors on copyrights and reduced royalties. You can choose from hundreds of desirable titles at a fraction of their original prices. All are large library size volumes, bound in cloth or buckram and stamped in gold. A value, every one!

In the listing below, "ORIGINALLY" refers to the original price, "NOW" to the price of the new edition

89c

18,000 WORDS OFTEN MISPRONOUNCED [556], Wm. H. Phyfe. A new edition of the most famous Pronouncing Dictionary ever published. Including a new supplement with 2,000 additional words. Orig. $2, now....89c

PUTNAM'S WORD BOOK [557]. Louis A. Flemming. 10,000 synonyms, antonyms and associated words for quick reference. Over 700 pages, now....89c

98c

AMERICA AND THE WORLD WAR [105], Samuel T. Moore. The only one volume story of the United States from the outbreak of war to peace. Originally $2.75, now....98c

ARABIAN NIGHTS [33], Burton's translation. An unexpurgated selection with new illustrations by Steele Savage. Orig. $2.98, now..98c

AROUND THE WORLD IN ELEVEN YEARS [187], Abbe Children. Their revelations of a gaily vagabond family. Originally $2, now.98c

ART OF EXTEMPORE SPEAKING [165]. Abbe Bautain. How to think on your feet and speak without notes before any kind of audience. Originally $2.50, now....98c

THE ART OF SOCIAL DANCING [147], Lawrence A. Hostetler. Learn grace, poise, the latest steps with a master teacher in your home. Illustrated. Originally $2, now....98c

ASK ME AGAIN: The Second Omnibus Quiz Book [100], J. N. Leonard. Answers to thousands of questions. The game book that makes facts stick in your mind. Originally $2, now....98c

ASK ME ANOTHER [80]. A quiz book that will train your memory. Answers to 4,100 questions in a form that will make facts easy to remember. Two volumes in one. Now..98c

BEST KNOWN WORKS OF OSCAR WILDE [66]. Originally $6, now....98c

BEST KNOWN WORKS OF EDGAR ALLAN POE [67]. Originally $6, now....98c

BEST KNOWN WORKS OF VOLTAIRE [65]. Originally $6, now....98c

BEST LOVED POEMS AND BALLADS OF JAMES WHITCOMB RILEY [14]. Two volumes in one. Illustrated. Orig. $2, now...98c

BONERS OMNIBUS [59]. 3 volumes in one. Hilarious mistakes appropriately illustrated. Originally $3, now....98c

THE CARE AND FEEDING OF CATS [75], Eleanor Booth Simmons. The complete cat guide for all cat owners and lovers. Originally $2.50, now....98c

CITY EDITOR [83], Stanley Walker. Here is the intimate inside story of newspapers and the men who make them. Orig. $3, now...98c

CROSS WORD PUZZLES FROM "JUDGE" [77]. An omnibus containing 3 volumes of the wittiest brain teasers. Giggles, chuckles, laughs galore! Originally $4.50, now....98c

DAMON RUNYON OMNIBUS [192]. Three volumes in one. Nearly 1,000 pages of guys and dolls, thugs, mugs and assorted killers. Includes "Little Miss Marker," "Princess O'Hara," and the short novel "Money From Home." Originally $6, now....98c

DE MAUPASSANT'S COMPLETE SHORT STORIES [138]. All in one volume! More than 200 tales. Over 1,000 pages. Originally $2.98, now....98c

DECAMERON OF BOCCACCIO [81]. 100 famous stories. Complete and unexpurgated. Steele Savage illustrations. Orig. $6, now..98c

DEVILS, DRUGS AND DOCTORS [125], Howard W. Haggard. The fascinating story of medicine and the curiosities of medical practice. 150 drawings and photographs. Originally $3.50, now....98c

DROLL STORIES OF BALZAC [26]. The famous tales, unabridged and unexpurgated. New illustrations. Originally $2.98, now...98c

ENGLISH AND AMERICAN POETRY [190]. An anthology edited by Mark Van Doren. The great poems of the English language are now gathered in this generously full and delightful collection. Originally $2.50, now....98c

THE EPIC OF AMERICA [93], James Truslow Adams. The best single volume on American History in existence. A narrative which is truly epic in its sweep and unflagging in its interest. Illustrated. Originally $3.75, now....98c

FIVE MINUTE BIOGRAPHIES [196], Dale Carnegie. The author of "How to Win Friends" tells fifty startling success stories. Intimate, surprising facts about Shakespeare, Billy Sunday, Lord Byron, Hetty Green and dozens more. Illustrated. Orig. $2, now...98c

GENERAL FOODS COOK BOOK [120]. Over 600 recipes and 95 menus, with points on buying and planning budget menus, meals. $2.50 value, now....98c

THE GREAT MOUTHPIECE [121]. Gene Fowler. Intense, dramatic, colorful—the story of America's most famous criminal lawyer and his court battles. Originally $3, now....98c

HAPPINESS IN MARRIAGE [82], Margaret Sanger. A frank explanation of the essential facts of sex relationships by the foremost exponent of birth control. Orig. $2, now....98c

HOUSE OF EXILE [84]. Nora Waln. The story of an American who found her romance in a Chinese home. Originally $3, now....98c

HOYLE! [142]. The complete official rule book for all card and other indoor games. Revised, autograph edition. Originally $2.50, now....98c

IT CAN BE DONE [174]: Poems of Inspiration. By Edgar Guest, Robert W. Service, Alfred Noyes, Walt Mason, Kipling, Riley, Wilcox, Markham and others. $2.50 value, now....98c

JULES VERNE OMNIBUS [123]. The four best known novels by the bold, imaginative writer. "Twenty Thousand Leagues Under the Sea," "Around the World in Eighty Days," "From the Earth to the Moon," "The Blockade Runners." Originally $2.50, now....98c

LIFE AND DEATH [191], Andrea Majocchi. Italy's most famous surgeon tells frankly the thoughts, feelings and problems of the man who wields the merciful knife. Originally $2.75, now....98c

LIFE BEGINS AT FORTY [56], Walter B. Pitkin. Thousands of exciting, new possibilities in your life. Stimulating. Now....98c

LITTLE KNOWN FACTS ABOUT WELL KNOWN PEOPLE [146], Dale Carnegie. The author of "How to Win Friends" reveals the unique traits of personality through which celebrated men and women have risen to the top. Illustrated. Originally $2, now....98c

THE MARRIED WOMAN [193], Gladys H. Groves and Dr. Robert A. Ross. How to avoid the needless worries of marriage, how to meet its problems and privileges. Originally $2.50, now....98c

MY TEN YEARS IN A QUANDARY and How They Grew [194], Robert Benchley. Madder than his movies, battier than his broadcasts, is Benchley's latest mirthquake. Illustrated by Gluyas Williams. Originally $2.50, now...98c

THE NEXT HUNDRED YEARS [76], C. C. Furnas. What wonders will science produce during the next 100 years? Here is a delightful view of the future. Orig. $3, now....98c

OLD JULES [175], Mari Sandoz, author of "Slogum House." The story of a fierce, earthy Swiss doctor who became a Nebraska farmer. The Atlantic $5,000 Prize Book. Originally $3, now....98c

100 WORLD'S BEST NOVELS [94]. Condensed. A complete library of the world's greatest fiction masterpieces. Originally $6, now...98c

1,000 WAYS TO PLEASE A HUSBAND [159], Weaver and LeCron. Not only recipes—but just what the title indicates. No bride, no wife should attempt to get along without this book. $2.50 value, only....98c

OPPENHEIM OMNIBUS [114]. Four complete novels—"Jennerton & Co.," "Peter Ruff and the Double Four," "Michael's Evil Deed" and "Recalled By The Double Four." Originally $8, now....98c

RATS, LICE AND HISTORY [176], Hans Zinsser. The dramatic story of plagues and typhus. Originally $3, now....98c

THE RAVEN [90], Marquis James. The Pulitzer Prize biography of Sam Houston, founder of Texas and "the greatest figure produced by an American frontier." Orig. $5, now....98c

SECOND BONERS OMNIBUS [88]. An hilarious omnibus collection of misinformation, illustrated by Paul Galdone. Three volumes in one. $3 value, now....98c

SEX AND THE LOVE LIFE [7], W. J. Fielding. An outspoken statement of what you should know about sex and its problems. Originally $2.50, now....98c

S. S. VAN DINE'S THE WORLD'S GREAT DETECTIVE STORIES [58]. Nearly 500 pages edited by the creator of Philo Vance. Originally $2.50, now....98c

SUPREME LETTER WRITER [133], Cay Vernon. Your guide to good letter writing for every occasion, business and social. New, authoritative. Now....98c

THIRD OMNIBUS OF CRIME (50). Over 800 pages of mystery and detective stories edited by a foremost crime story writer, Dorothy Sayres. Originally $2.50, now....98c

THREE WHEELING THROUGH AFRICA [39], James C. Wilson. On motorcycle and side-car across 3,800 miles of equatorial Africa. Originally $3.50, now....98c

TIMBER LINE [44]. Gene Fowler. The gusty, uproarious story of Bonfils and Tammen, of Denver Post fame. Originally $3, now....98c

TOMBS, TRAVEL AND TROUBLE [197], Lawrence Griswold. Zestful account of a modern adventurer's 16-year flirtation with death in strange places. Illustrated. Originally $3, now....98c

TOSCANINI [57]. Paul Stefan. The supreme genius in the realm of interpreting music is revealed in this intimate story of his life. Illustrated with 24 pages of candid camera action pictures. Originally $2.25, now....98c

TRAGIC ERA [118], Claude G. Bowers. The famous account of the most dramatic and tragic period of American history—the reconstruction following the Civil War. Originally $5, now....98c

20,000 YEARS IN SING SING [164]. Warden E. Lawes. Extraordinary experiences behind the bars of America's most famous prison. Originally $3 now....98c

THE WELL OF LONELINESS [99], Radclyffe Hall. Poignant, beautiful novel, telling the story of a woman, masculine by nature, who developed into maturity in accordance with that nature. A courageous treatment of a difficult psychological and social problem. Originally $5, now....98c

$1.39

GIVE YOURSELF A CHANCE [356]. The Seven Steps To Success. Gordon Byron. Originally $3.50, now....$1.39

THE LEES OF VIRGINIA [365], Burton J. Hendrick. The story of the most representative family of the South. Illustrated. Originally $3.75, now....$1.39

WORLD'S BEST JOKES [305]. The latest and largest collection of jokes, toasts, limericks, epigrams, parodies and wise-cracks. The toastmaster's manual, the salesman's companion. Originally $3, now....$1.39

$1.49

ARCTIC ADVENTURE [376], Peter Freuchen. The thrilling story of a man who exchanged the complications of the civilized world for the glittering silence of the North. 67 illustrations. Originally $3.50, now....$1.49

THE COMPLETE SHORT STORIES OF SAKI [384]. For delectable wit, infectious gaiety and friendly cynicism Saki stands alone. Originally $3, now....$1.49

DICTIONARY OF DATES [314]. All history from 4241 B. C. to the present, arranged for your convenience and completely indexed. An invaluable home reference work. Nearly 900 pages! Originally $5, now....$1.49

GOLDEN FLEECE [381], Bertita Harding. The tragic love story of Franz Josef and his Empress Elizabeth, and the fall of the Hapsburgs. Illustrated. Orig. $3.50, now....$1.49

PHANTOM CROWN [339], Bertita Harding. The fantastic story of Maximilian and Carlotta and of the ill-starred empire which Napoleon III founded in Mexico. Illustrated. Originally $3.50, now....$1.49

$1.59

I WRITE AS I PLEASE [359], Walter Duranty. Part history, part journalism, part autobiography, this is the personal record of a world famous foreign correspondent. Originally $3, now....$1.59

POEMS OF INSPIRATION [358], Riley, Tennyson, Longfellow, Millay, Kipling—and over 375 other famous poets. Formerly 3 volumes. Over 800 pages. Originally $4.50, now $1.59

SHAKESPEARE'S COMPLETE WORKS [348]. 37 plays and all the poems, including The Passionate Pilgrim. 1234 pages. Originally $3.50, now....$1.59

STANDARD OPERA AND CONCERT GUIDE [302], Upton and Borowski. Nearly 1100 pages containing the plots and stories of all the standard operas plus the explanation of 438 symphonies by 112 composers. Latest revised edition. Originally $6, now....$1.59

THE WORLD'S BEST ESSAYS [385]. From Confucius to Mencken. Here are 229 essays by the master writers of all countries and ages. With a comment and biographical sketches. Originally $5, now....$1.59

SPECIAL BARGAINS

THE MORTAL STORM [382], Phyllis Bottome. SPECIAL LIMITED EDITION of the current best seller! This story of family life under a dictatorship in Nazi Germany. Originally $2.50, now....$1.29

READING THE PRICE TAGS OF LIFE [375], M. K. Wisehart. How to analyze yourself, how to chart your goal, how to find the magic secret of developing your talents and personality. Originally $3, now $1.94

HIGH SCHOOL SELF TAUGHT [323]. A complete four year high school course arranged and edited for stimulating productive home study. Twenty minutes a day with this 24-volumes-in-one book gives you the foundation for a complete education. New revised and enlarged edition. 1000 pages. $5 value, now....$2.39

BUSINESS COLLEGE SELF TAUGHT [380], Alexander L. Sheff. Here's your Complete Commercial Course: shorthand, bookkeeping, typewriting, and 12 other practical office subjects, presented in easy form for home study. All in one volume. Originally $5, now....$2.39

HOW TO MEASURE YOUR POWERS AND INCREASE YOUR INCOME [378], Harry H. Balkin. A famous vocational counselor shows you how to analyse yourself, how to size up people at sight, how to apply this knowledge for greater rewards in business and social life. 64 pages of illustrations. Orig. $5, now $1.94

$1.69

COLLECTED POEMS OF ROBERT FROST [383]. A literary event of national importance! Here is the full richness, mellowness and humor of the great American poet collected in a beautiful gift edition. Originally in 6 volumes, $13.25, now....$1.69

THE WORLD OF SCIENCE FOR EVERYMAN [386], F. Sherwood Taylor. Forgotten your Chemistry? Never Learn Physics? Want to brush up on Biology, Astronomy, Genetics? Here is YOUR short-cut to Scientific Knowledge in simple, vivid language. 1064 pages, 677 illus. Originally $3.75, now....$1.69

$1.89

COMPLETE BOOK OF GAMES [363]. Fun for every occasion! Whatever game you may want to play may be found in this complete guide. More than 1500 games in 900 pages, with full rules and directions and many helpful diagrams and illustrations. Revised and enlarged. Originally $5, now....$1.89

COMPLETE DOG BOOK [354]. An Official Publication of The American Kennel Club. The one great authority on all recognized breeds of dogs, plus a new section on care and handling by Dr. E. R. Blamey. Originally $5, now....$1.89

COMPLETE RHYMING DICTIONARY [322]. Clement Wood. The best, simplest and most comprehensive handbook for poets and song writers ever published. Over 66,000 rhyming words arranged scientifically by sound, plus a guide to technique and poetic forms. Originally $5, now....$1.89

40,000 QUOTATIONS [351]. [Prose and Poetical], Charles Noel Douglas. More than 2,000 pages, two columns to the page, cross-indexed to facilitate use. Supplies you with an appropriate phrase or poem on almost any subject and answers that question you so often ask: "Who was it said: —?" Originally $5, now....$1.89

GREENWOOD'S PRACTICAL BUSINESS DESK BOOK [347]. Invaluable for executives and secretaries. Information on every business practice and activity—saves time and money. Revised edition, with a Dictionary of Business Terms and Law. Now....$1.89

GREYHOUNDS OF THE SEA [326]. The Story of the American Clipper Ship, Carl C. Cutler. A beautiful, oversized volume commemorating the storied careers of sailing vessels of yesterday. With dozens of photographs, plans, drawings, and full color reproductions. Originally $15, now....$1.89

MATTHEWS-NORTHRUP NEW INTERNATIONAL ATLAS [370]. Five color, full page maps, with a three-dimensional effect. Includes up-to-the-minute maps of Europe. Latest statistics, charts, complete indexes. You will use it daily in the home, school, office. Originally $7.50, now....$1.89

NATURE ENCYCLOPEDIA [324]. A nature library in one volume. Contributions by foremost authorities on 1,000 species of birds, flowers, insects, animals, reptiles, etc. 700 illustrations, 200 in color. Nearly 1,000 pages. Originally in two volumes at $5, now....$1.89

PRACTICAL BOOK OF CHINAWARE [318]. Eberlein and Ramsdell. The only single volume covering the chinaware of all nations. A complete compendium for collectors, with Hallmarks. Over 200 illustrations, many in full color. Originally $10, now....$1.89

Take advantage of low book postal rate of 1½c per pound to any place in the United States.

MARSHALL FIELD & CO.
121 North State Street, Chicago
Personal Shopping Service

Please send me the books circled:

7	14	26	33	39	44	50	
56	57	58	59	64	65	66	
67	75	76	77	80	81	82	
83	88	90	93	94	99	100	
105	114	118	120	121	123	125	
133	138	142	146	147	159	164	
165	174	175	176	187	190	191	
192	193	194	196	197	302	305	
314	318	322	323	324	326	339	
347	348	351	354	356	358	359	
363	365	370	375	376	378	380	
381	382	383	384	385	386	556	557

Name....

Address....

City.... State....

☐Check ☐Money Order

☐Charge ☐C. O. D.

Add 3%, because of the state retailers' occupation tax, if merchandise is to be delivered in Illinois. Postage charges are extra to all points outside our regular delivery zone. T-3-10-39

BOOKS—Third Floor, North, Wabash. Also Evanston and Oak Park

NEW LOW PRICE $1.15 SIZE
D AND R
DAGGETT & RAMSDELL
COLD CREAM
1/2 LB. JAR
NOW ONLY 69¢
For a Limited Time

WALDORF
TOILET TISSUE
2 FOR 9¢

LARGE BAR
AMERICAN FAMILY SOAP
4 FOR 18¢

FINEST QUALITY
ASPIRIN TABLETS
Bottle of 100 17¢

Walgreen
YOU'RE ALWAYS WELCOME AT WALGREENS
DRUG STORES

GET YOUR FRESH MOVIE FILMS AT WALGREEN'S

FRIDAY and SATURDAY
at Chicago, Aurora, Berwyn, Benton Harbor, Blue Island, Chicago Heights, Cicero, Des Plaines, Downers Grove, Elmhurst, Evanston, Elgin, Harvey, Highland Park, Hinsdale, Hubbard Woods, Kankakee, La Grange, Lake Forest, Oak Park, Park Ridge, Winnetka, Wilmette & Wheaton Stores. *Right reserved to limit quantities.*

FILLING YOUR PRESCRIPTION
Is the Most Important Part of Our Business

25¢ SIZE
CARTER'S PILLS
TUBE OF 40 11¢

HILL'S
CASCARA QUININE
30¢ Size
COLD TABLETS 14¢

PALMOLIVE BEAUTY SOAP 4 FOR 16¢

BUY the BIG SIZE and SAVE

BAYER'S ASPIRIN
12's 12c — 100's 59c
BUY THE BIG SIZE SAVE 41c

LISTERINE Antiseptic
3-oz. 23c — 14-oz. 59c
BUY THE BIG SIZE SAVE 48c

KLEENEX TISSUES
200's 13c — 500's 28c
BUY THE BIG SIZE SAVE 4c

HERE'S HOW YOU SAVE! Notice how you save by buying the big size. For example: Tin of 12 Bayer Aspirin Tablets costs you 12c, or 1c per tablet. 100 tablets in tins of 12 would cost you $1.00, whereas the bottle of 100 costs only 59c. Therefore, you save 41c by buying the bottle of 100. Similar savings apply to all the items listed here.

LYSOL DISINFECTANT	3-OZ. SIZE 23c	16-OUNCE 83c	YOU SAVE 40c
ALKA-SELTZER	TUBE 8 24c	TUBE 25 49c	YOU SAVE 26c
CAMPANA ITALIAN BALM	2-OZ. SIZE 29c	9-OZ. SIZE 79c	YOU SAVE 51c
J & J TALC For Babies	4-OZ. TIN 19c	10-OZ. TIN 39c	YOU SAVE 9c
MURINE FOR EYES	1/2-OZ. SIZE 49c	1 1/2-OUNCE 89c	YOU SAVE 58c
SQUIBB'S ASPIRIN	TIN OF 12 10c	BOTTLE 100 39c	YOU SAVE 44c
TAMPAX INTERNAL TYPE SANITARY NAPKIN	BOX OF 5 20c	BOX 40 98c	YOU SAVE 62c
FEEN-A-MINT LAXATIVE	BOX OF 8 13c	BOX OF 36 39c	YOU SAVE 20c
FITCH D-R SHAMPOO	6-OZ. SIZE 59c	16-OUNCE 89c	YOU SAVE 68c
MENNEN'S BABY OIL	5-OZ. SIZE 43c	12-OUNCE 89c	YOU SAVE 14c
VALENE SHAMPOO	3-OZ. SIZE 42c	6-OUNCE 69c	YOU SAVE 15c
IODENT TOOTH PASTE	1 3/4-OZ. 19c	3 1/2-OZ. 33c	YOU SAVE 5c

PEPSODENT ANTISEPTIC	3-OZ. SIZE 19c	14-OUNCE 59c	YOU SAVE 30c
ANACIN TABLETS	TIN OF 12 19c	BOTTLE 50 59c	YOU SAVE 20c
FLETCHER'S CASTORIA	1 7/8-OUNCE 31c	4 1/2-OUNCE 59c	YOU SAVE 15c
CALOX Tooth Powder	2 2/3-OUNCE 24c	6 2/3-OUNCE 39c	YOU SAVE 21c
ODO-RO-NO DEODORANT	3/4-OUNCE 31c	1 1/2-OUNCE 53c	YOU SAVE 9c
GROVE'S Bromo Quinine	BOX 20 24c	BOX 40 43c	YOU SAVE 5c
JERGENS Skin Lotion	3-OZ. SIZE 21c	6 1/2-OUNCE 39c	YOU SAVE 7c
REM FOR COUGHS	3-OZ. SIZE 49c	6-OZ. SIZE 79c	YOU SAVE 19c
PERTUSSIN FOR COUGHS	4-OZ. SIZE 51c	8-OZ. SIZE 89c	YOU SAVE 13c
VICKS VAPO-RUB	1 1/2-OUNCE 27c	3 3/4-OUNCE 59c	YOU SAVE 9c
LAVORIS Mouth Wash	4-OZ. SIZE 21c	20-OUNCE 79c	YOU SAVE 26c
ZONITE ANTISEPTIC	2 1/2-OUNCE 23c	14-OUNCE 79c	YOU SAVE 50c

COMPARE SIZES AND PRICES—NOTE HOW MUCH YOU SAVE

SQUIBB'S Mineral Oil
16-oz. 59c — 32-oz. 89c
BUY THE BIG SIZE SAVE 29c

ORLIS Mouth Wash
Pint 49c — Quart 83c
BUY THE BIG SIZE SAVE 15c

MODESS NAPKINS
Box 12 20c — Box 30 45c
BUY THE BIG SIZE SAVE 5c

1c SALES
Now in progress at—
6257 So. Ashland
3257 So. Woodlawn
5600 Belmont
6858 So. Halsted
6257 Ellis
3201 N. Cicero
5947 Roosevelt
5200 W. 25th St. (Cicero)

35c Size
WILDROOT Hair Tonic with Oil 17c

LARGE VELOUR
POWDER PUFFS 3 FOR 8c

25c Size
Danya Lotion
Included with 60c size
Drene Shampoo
"Special" for Dry Hair, "Regular" for normal or oily
85c Value... 53c

New Low Prices!
CITRO-CARBONATE
4-oz. Size.... 57c
8-oz., 89c; 16-oz., 1.63

5c SIZE
Lighthouse Cleanser 3c

50c SIZE
Revelation TOOTH POWDER 24c

1.00 SIZE
IRONIZED YEAST TABLETS 54c

10c SIZE
CLAPP'S Strained Baby Foods 6 FOR 45c

New Low Price!
GEM Single Edge Razor Blades
Pkg. of 10. 49c

30c Size
VICK'S VATRONOL 24c

1-LB. PKG.
MEAD'S Dextri-Maltose 63c

PERFECTION CLEANSING TISSUES
Box of 200. 9c
Ideal handkerchiefs when you have a cold.

TYSON RUBBER GLOVES 19c
Non-slip finish.

PEP-UP—IT'S SPRINGTIME!

VITAMINS FOR VIGOR

COD LIVER OIL Pint, Norwegian	29c
McCOY'S TABLETS Cod Liver Oil, 60c size	43c
SCOTT'S EMULSION Regular 60c Size......	49c
VIOSTEROL IN OIL Abbott's, 5cc Bottle....	53c
ABBOTT'S OLADOL 10cc Bottle..........	57c
ADEX TABLETS Squibb's, 1.00 Size.....	79c
COD LIVER OIL Squibb's, 12-Ounce.....	79c
VITAMIN C Tabs, Roche, 40's.....	85c
NATOLA CAPSULES Box of 50's	1.09
COD LIVER OIL Mead's Full Pint......	1.09
COD LIVER OIL Super-D, Full Pint....	1.19
ABDG CAPSULES Abbott's, 25's.........	89c
SUPER-D PERLES Upjohn's Box of 100..	2.31
ABDOL CAPSULES 250's, Parke-Davis ..	5.67

Olafsen VITAMINS

Lofoten COD LIVER OIL
PINT 59c | Quart 1.07
BUY the BIG SIZE! YOU SAVE 11c

A B D G CAPSULES
25's 79c | 100's 2.49
BUY the BIG SIZE! YOU SAVE 67c

Malt & Halibut Liver Oil with Viosterol
8 ozs. 89c | 16 ozs. 1.59
BUY the BIG SIZE! YOU SAVE 19c

Halibut Liver Oil Capsules
50's 69c | 100's 1.15
BUY the BIG SIZE! YOU SAVE 23c

TONICS AND HEALTH FOODS

YEAST & IRON Tablets, Saybrooks, 80's	39c
BREWER YEAST Tablets, 7 1/2 Gr., 100..	39c
YEASTFOAM Tablets, 50c Size.....	43c
MYELADOL 1.75 Size, 12-Ounce..	1.49
FATHER JOHN'S Medicine, 60c Size.....	49c
COCO COD Tonic, $1.00 Size......	79c
BEEF, IRON & WINE Pint Size Bottle.......	79c
KELP-A-MALT Tablets, $1.25 Size....	83c
MILES NERVINE Regular 1.00 Size.....	83c
HORLICK'S Malted Milk, 1-lb......	85c
WAMPOLE'S Preparation, $1.00 Size	89c
IRRADOL-A 11 oz. Size..........	97c
V BEV 10 oz. Size, 1.25 value	1.09
$1.50 MALTINE Preparations	1.19

PICTURE THIS MIDGET RADIO IN YOUR .....

KITCHEN BEDROOM OFFICE

THE AETNA "ACE"
A MIDGET *IN SIZE*
A GIANT *IN PERFORMANCE*
In Walnut Finish Bakelite Cabinet 7.95
IVORY FINISH CABINET, 8.95

The modern home needs an extra radio. The "Ace" will fill your needs to perfection. Marvelous performance packed into a tiny cabinet no wider than the length of your palm. AC-DC, 4 metal tubes, built-in aerial. Fully guaranteed.

Other Fine Radios to $14.95

New! 9 PIECE BEVERAGE SET
In A Riot of Vivid Colors

- **Ball Type Pitcher** *With convenient Ice-Retaining Lip*
- **8 Water Glasses** *in four festive colors*

The newest in smart glassware service. 80-ounce ball-type pitcher with ice-retaining lip and 8 beautifully-shaped nine ounce glasses in four assorted fiesta colors . . .

$1 For the Complete Set

Adds color to your table!

27 Inch SHOE LACES 2 pairs 3c

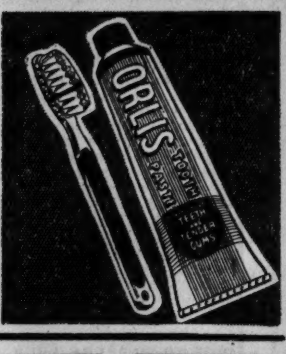

The Right Combination for a Sparkling Smile
50c ORA-SAN TOOTH BRUSH
and new
35c ORLIS TOOTH PASTE
85c Value...... 49c
Tooth brush has fine quality bristles. You'll like the flavor of the new ORLIS.

2 *"Windy City" Favorites at a Very Low Price!*
6-oz. Cream of Almonds Lotion
(For soft, smooth hands)
and a 1/4 Pound Jar
Freshly-made
PERFECTION COLD CREAM
(Grand for dry skin)
Both for only 49c

An Old-time Favorite!
Paislays Gardenia OATMEAL SOAP
6 Cakes, 45c
A beauty secret of grandmother's day in its newest, refined form. Lathers freely.

FRESH TOBACCOS

POPULAR 5c CIGARS
Garcia Grande Queens, Idolita, Tom Moore, Walgreen Havana Blunts or Perfectos, Harvester, Garcia Sublime Perfectos, Chicago Motor Club, Ben Bey Jr., Phillies, White Owl, Van Dyck. 5 for 23c
CREMO CIGARS. 8 for 25c

15c TIN OF YOUR FAVORITE TOBACCO
At no extra cost with Purchase of a
BRIAR PIPE SELLING AT 50c OR MORE

POPULAR 5c TOBACCOS
- *OLD NORTH STATE*
- *DUKE'S MIXTURE*
- *GOLDEN GRAIN*
- *BULL DURHAM*

3 pkgs. 11c

IDEAL FOR HOME OR OFFICE

Less Danger of Tipping!
MODERNISTIC SMOKE STAND
Walnut finish enameled steel. 98c
Steady, sturdy and built to stand on its own feet. Handsome finish with chrome trim.

GOOD ICE CREAM

Deliciously Rich Curtiss'
BUTTERFINGER ICE CREAM
CARRYOUT QUART ONLY 42c
Walgreen's velvety-smooth ice cream with the tantalizing flavor of Curtiss' famous Butterfinger candy bar. The whole family will enjoy it!

Take Some Home with You!
BANANA AND MILK CHOCOLATE
ICE CREAM, QT. BRICK .. 42c
Outer layers of rich banana ice cream, center layer of smooth milk chocolate ice cream. Really delicious.

12 Oz. Tins or Steinies
BLUE RIBBON PABST BEER
2 for 25c
Plus Deposit on Steinies
Your favorite brew kept cold, but not too cold, in our refrigerators.

WIN A FREE World's Fair Trip
To New York or San Francisco or $250.00 In Cash
Buy any of these toiletries and enter the Colgate Palmolive Contest!

PALMOLIVE *Shaving Cream, Giant..*	37c
CASHMERE *Bouquet Soap*	5 for 42c
VASELINE *Hair Tonic, 2 oz. size..*	37c
HALO SHAMPOO *50c Size & 10c Trial Size*	47c

20c Colgate Tooth Powder
For only .. 1c
With purchase of 35c Size
Both for..... 36c
Ask for entry blank to World's Fair Contest

Spring Tonic? Here's the Thing
Get rid of that sluggish feeling. SAYBROOKS YEAST and IRON COMPOUND helps build up energy, stimulates appetite.
PINT SIZE..... 98c

THRIFT SPECIAL
LUX FLAKES
25c Size..... 19c

Justrite CLEANING FLUID
10 Oz. Tin.... 19c

Quick relief for cold discomfort!
St. Joseph ASPIRIN
Tin of 12... 10c

50c SIZE
PACQUIN Hand Cream
Greaseless, non-sticky. Keeps hands soft, lovely.
39c

VALUABLE COUPON!
LARGE SIZE WASH CLOTHS
WITH COUPON . 3 for 8c
With pastel colored borders.

25c SIZE
DR. WEST TOOTH PASTE
and 35c Waterproof
TOOTH BRUSH (IN CARTON)
60c VALUE 39c

Stillicious Chocolate Syrup
20-oz. TIN . 35c
With Vitamin A, B and D. Syrup to flavor milk.

CLEAR AGAIN COLD TABLETS
TIN OF 8 23c
Contains no harmful drugs.

WANT QUICK RELIEF?
- HEADACHE
- THAT CERTAIN DAY
- NEURALGIA

CERADYNE TABLETS 35c

40c LISTERINE TOOTH PASTE
with 50c value
PROPHYLACTIC TOOTH BRUSH 59c

GILLETTE
25c BRUSHLESS SHAVE CREAM
WITH 10 GILLETTE BLUE BLADES
75c Value 49c

VALUABLE COUPON!
25c VALUE
NAIL CLIPPERS
WITH THIS COUPON 6c
Keep nails neatly clipped.

TECHNICAL NEEDS OF DEATHPROOF ROADS SOLVED

98 Pct. of Fatalities Are Avoidable, Builders Told.

BY HAL FOUST.
[Chicago Tribune Press Service.]

San Francisco, Cal., March 9.—[Special.]—Charles M. Upham, executive director of the American Road Builders' association, told 20,000 delegates at the association's convention here today that the technique has been developed for deathproof highway construction, such as advocated in the No. 2 plank of THE TRIBUNE'S editorial platform for Chicago and Illinois.

Upham described highways built in Germany as an example of this technique:

A middle parkway separates opposing streams of trafic. There is no cross-trafic. The highway shoulders are wide. Drainage is by means of gentle slopes that will not wreck a car accidentally leaving the pavement. Entrances from abutting property are limited and are carefully designed.

Deaths Reduced 98 Per Cent.

"In studies by Arnold Vey of New Jersey," said Mr. Upham, "it has been estimated that 75 per cent of accidents can be eliminated by modern design. Dr. Miller McClintock of the Yale university trafic bureau has calculated that design of the roadway can eliminate those types of accidents that account for 98 per cent of the death toll.

"If Germany's new national highways are accepted as a laboratory test of the value of safety designs, the 98 per cent figure is nearer correct."

The association tomorrow will vote on proposals from its president, Murray D. Van Wagoner of Michigan, for the current session of the United States congress to open a billion dollar national program for deathproof highway construction. The program would be financed by a 1 cent increase in the federal gasoline tax, which would produce $195,000,000 yearly.

Possible Aid to Chicago.

Van Wagoner's plan calls for the initial construction to consist of elevated highways or depressed parkways to be built from the centers of large cities. Relative costs would determine the types of roadway. In Chicago, with its high property values, elevated structures are estimated to cost from a half to a fifth of the estimated cost of broad parkways.

Rough reckoning shows that Illinois, under the Van Wagoner proposal, would receive $12,000,000 a year from the government for deathproof highway construction. This is seen as a possible substantial aid to Mayor Edward J. Kelly in his plan for $100,000,000 worth of superhighways in Chicago.

TERRY AND THE PIRATES—DOUBLE-CROSS ONLY AT INTERSECTIONS

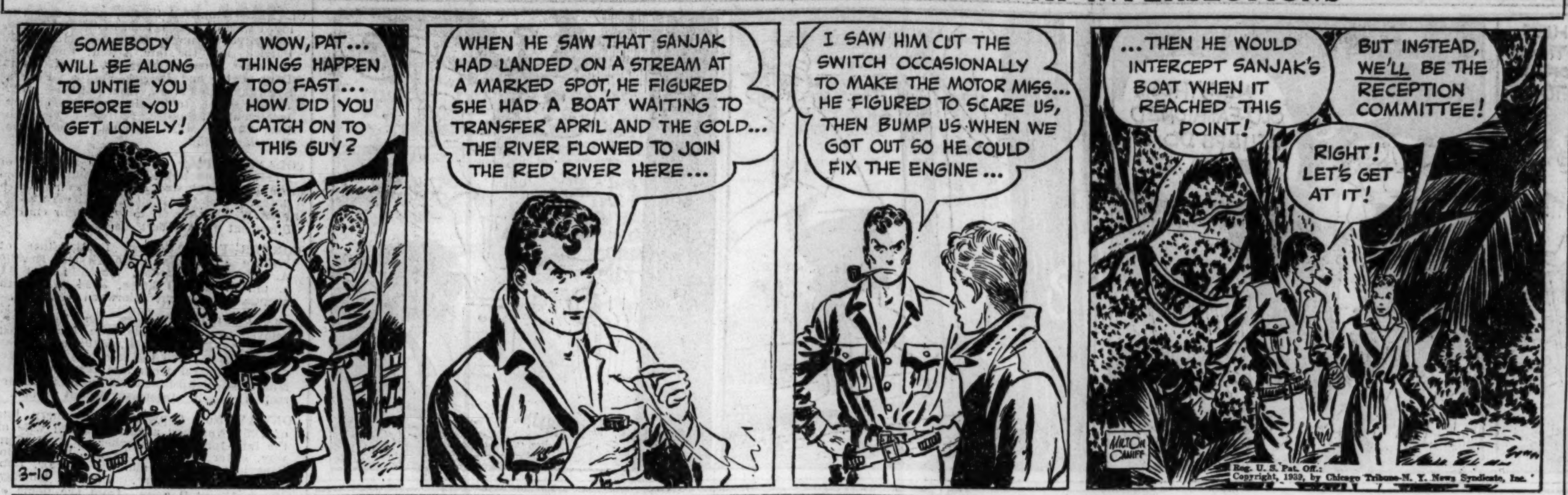

A Hitler Highway

(Story in adjoining column.)

Road in Germany built by Reichsfuehrer Hitler which includes several safety features.
[Acme Photo.]

ROBBED IN CLEANING SHOP.

Miss Mary Domas, 35 years old, 330 North Francisco avenue, a clerk at the cleaning shop at 5326 Madison street, reported to police yesterday that an armed man about 30 years old, held her up in the store and robbed her of $10.

EX-WIFE SUES ROGER PRYOR, ANN SOTHERN

Roger Pryor, actor and orchestra leader, and his wife, Ann Sothern, actress, were sued in Superior court yesterday by Pryor's divorced wife, Mrs. Priscilla M. Frierson, now the wife of an army officer at Fort Riley, Kas. The suit charges Pryor with failure to abide by an alimony agreement.

Pryor and his former wife were married in 1926 and divorced ten years later. Mrs. Frierson charged desertion. She was granted custody of a daughter, Priscilla, 9 years old. Three months after his divorce Pryor married Miss Sothern.

Mrs. Frierson alleges Pryor agreed to pay $150 a week for support of their daughter, plus one-third of his earnings in excess of $30,000 a year. Pryor, she says, has refused to disclose the extent of his earnings. The suit seeks an accounting of his income to learn if further payments are due her.

Sues Bundesen's Son After Trafic Altercation

Herman N. Bundesen Jr., 8031 Essex avenue, was sued for $10,000 damages in Circuit court yesterday by Don Hervig, 5335 North Laramie avenue, a swimming instructor. The suit alleges that Bundesen, without provocation, assaulted Hervig at Kinzie and State streets last Dec. 30 after a trafic altercation, breaking his nose, his eyeglasses, and blackening his eyes. Bundesen is the son of Dr. Herman N. Bundesen who is on leave of absence from his post as president of the Chicago board of health.

BELVIDERE POOL APPROVED.

Belvidere, Ill., March 9.—[Special.]—Belvidere park district commissioners were advised today by the state department of public health that plans for a $20,000 community swimming pool have been approved and permission granted to built it. The contract will be let on March 16.

FOR GOOD BUYS ON USED STUDEBAKERS See your FORD dealer

★ If this is the make of car you are looking for ... see us. We've just traded for several fine models ... all in good shape ... They're real low price buys. We also have a wide choice of other makes and models, priced amazingly low, for those who act now!

MANDEL'S 84TH ANNIVERSARY SALE

ANNIVERSARY FEATURE—FRIDAY, SATURDAY ONLY—SAVE ON OUR REGULAR $10.95 VALUE—FASHIONABLE "QUEEN"

Folding Oxfords

$5.75 COMPLETE

—With Dainty Chain Included
—With Careful Eyesight Examination
—With First Quality Single Vision White Lenses for Either Near or Far Vision

Oxford is beautifully styled in white. Folds securely.

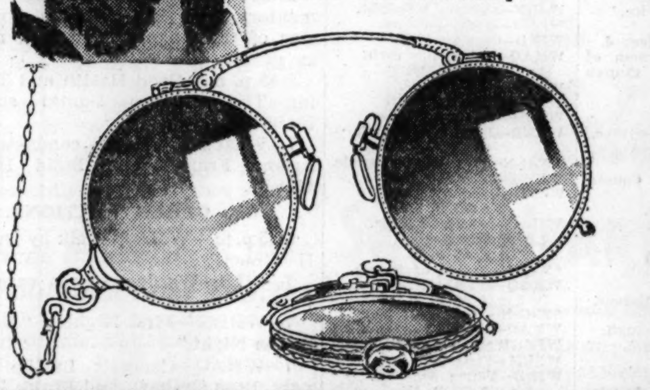

REGISTERED OPTOMETRISTS SUPERVISED BY DR. S. S. HOLLENDER, O. D.
MANDEL'S QUALITY OPTICAL SECTION—FIRST FLOOR—WABASH

—MANDEL'S—

IT SOFTENS AS IT CLEANSES

Deletrez Cleansing Cream

Full ½ Pound Jar
Regularly $2.50, Specially Priced at

$1 LAST 2 DAYS

Use the fine cleansing cream daily, it is so luxuriously SMOOTH and such a fine aid for removing hard pore particles, SOFTENING and cleansing the skin.

Phone and Mail Orders Filled

MANDEL'S TOILETRIES — STATE 1500 — FIRST — STATE

MANDEL'S 84TH ANNIVERSARY SALE

Watch Repair Special

Mainsprings

REPLACED IN ANY STANDARD MAKE WATCH

89c ANNIVERSARY SALE PRICE

Mainsprings in both men's and women's watches, replaced at exceptional savings for this sale only. Mainsprings guaranteed for one year.

CRYSTAL SPECIAL
• Round, regularly 35c................29c
• Fancy, regularly 50c................39c

MANDEL'S WATCH REPAIR — FIRST FLOOR — WABASH

SUBSCRIBE FOR THE CHICAGO TRIBUNE

MANDEL'S Sale! Last 2 Days

A Store of Youth A Store of Fashion A Store of Moderate Price

Exclusively at Mandel's

WM. A. ROGERS
Made by Oneida, Ltd.

Regal "Park Lane" Pattern
Famous "Capri" Pattern

TRIPLE-PLATED SILVERWARE

Now ... A Greater Value Than Ever
... 58 Pieces in a New Hope-Chest

Save $21

58-PIECE SET AND CHEST

Our Price Before the Sale, $49.75
Our Price After the Sale, $49.75

$28.75

Open Stock May Be Purchased at Special Prices During This Sale

		Regularly	Sale Price
Dessert Spoons....	Set of 12	$10.00	$6.00
Cream Soup Spoons	Set of 12	10.00	6.00
Iced Tea Spoons..	Set of 12	8.50	5.50
"Capri" Orange Spoons	Set of 12	8.50	5.50
Cocktail Forks.....	Set of 12	8.50	5.50
Butter Spreaders...	Set of 12	10.00	6.00
Dinner Forks.......	Set of 12	10.00	6.00
Dinner Knives.....	Set of 12	19.00	13.50
Soup Spoons......	Set of 12	10.00	6.00
Tablespoons	Set of 12	10.00	6.00
Teaspoons	Set of 12	5.00	3.00
Salad Forks.......	Set of 12	10.00	6.00
Berry Spoon......	Each	2.00	1.25
Cold Meat Fork....	Each	1.75	1.10
Pickle Fork.......	Each	1.00	.60
Gravy Ladle	Each	2.00	1.25
Pie Server........	Each	3.00	1.95
Butter Knife......	Each	1.00	.60
Jelly Server	Each	1.10	.65
Tomato Server	Each	2.00	1.25
Sugar Spoon	Each	1.00	.65
Carving Set, 2 pcs.		7.50	4.75

Oneida Ltd. Guarantees It! Mandel Brothers Guarantees It!

See All You Get for $28.75

A complete service for eight people in a luxurious silver Hope-Chest—tarnish-proof—handsomely decorated with your two gold-colored initials.

8 Dinner Forks
8 Salad Forks
8 Soup Spoons
8 Iced Tea Spoons
16 Teaspoons
2 Serving Spoons
8 Dinner Knives—choice of regular or grille (Hollow handles) Mirror stainless steel blades

58-Piece Set—Service for 8
COMPLETE IN TARNISH-PROOF CHEST

• Only at Mandel's in Chicago can you get this gorgeous "Park Lane" pattern or the famous "Capri" pattern at this big saving. Complete in a beautiful Hope-Chest.
• Two classic modern designs every woman will be proud to own.
• Open stock that may be added to at any time. Not discontinued patterns.
• Offered at this reduced price for only 2 more days.
• Don't miss this opportunity—this offer may never be duplicated. Buy the beautiful silverware you've always wanted—now!

Triple! Triple! Triple!
EACH PIECE IS STAMPED TRIPLE!

"Park Lane" and "Capri" have a pure silver overlay triple thickness at wearing points on all essential pieces. Made and guaranteed by Oneida, Ltd., the very name—Wm. A. Rogers—is an assurance of quality. This fine nationally known silver has a pure silver overlay, assuring you long wear and perfect satisfaction—making possible the unqualified triple guarantee that comes with each set.

INCLUDED WITH EVERY 58-PC. SET

Luxurious Hope-Chest

Tarnish-proof chest illustrated will hold up to 200 pieces of silver. Note the new lift out service tray lined with Brittany Rose velveteen. Chest purchased separately is $6.50.

27-Piece Auxiliary Service! Regular $30, at $16.75

Complete dinner service is the desire of every hostess. You can possess it with this Auxiliary set that is a luxurious supplement to the other. Complete in a tarnish-proof chest. It includes:

8 Butter Spreaders
1 Cold Meat Fork
8 Cocktail Forks
2-Pc. Carving Set
8 Iced Tea Spoons or Orange Spoons

MAIL YOUR ORDER OR PHONE STATE 1500

This Sale Effective for Only 2 More Days, ending Saturday, March 11

MANDEL BROTHERS, 1 N. State, Chicago, Ill.
Please send me a 58-piece set of Wm. A. Rogers Silverware at $28.75.
☐ "Capri" Pattern ☐ "Park Lane" Pattern
☐ Also, send me a 27-piece Auxiliary Set at $16.75
Name .... ☐ Chg.
Address .... ☐ Cash
City .... ☐ C. O. D.
☐ I enclose $1 as down payment and will pay balance monthly. Please Mail Particulars.

Add 3% on account of the Illinois Retailers' Occupational Tax. Mailing charges are extra outside our regular delivery zone

MANDEL'S SILVERWARE—FIRST FLOOR—WABASH

VILLAGE LEADERS BAND TO PREVENT SCHOOL CLOSING

Insufficient Funds Force Blue Island Shutdown.

Village officials, student leaders, and parents pledged coöperation yesterday in efforts to solve the financial muddle that will necessitate closing the Community High school in Blue Island this afternoon. The shutdown was voted by the school board Wednesday night because of insufficient operating funds. The school has an enrollment of more than 1,300.

The only remedy for the school's financial plight, according to John Joens, board president, is for the voters to approve a proposal April 8 for an increase in tax assessments in both the building and educational funds. The proposal was rejected first in 1936 by a 5 to 1 vote, in 1937 by 3 to 1, and last year by about 2½ to 1.

Plan to Work for Tax Boost.

"If the increase is the only way out," said Mrs. Arthur Minard, president of the Parent-Faculty association, "we must urge the people of the community to vote for it. Parents must see to it that their children are not deprived of their education. Our association will hold a meeting Monday and will offer our assistance to the board."

School officials said that the present crisis was foreseen several years ago, but that they were powerless to head it off without the help of the voters. According to H. J. Richard, superintendent, the threatened shutdown has been staved off this far only because of the collection of back taxes in previous years.

The school's plight, Jones said, arises from a drop in assessed valuation in Worth township, in which the school district is situated. The specific drop, according to school officials, was from $19,000,000 in 1930 to $9,700,000 at present.

Says Rate Must Be Raised.

To make the situation worse, as the assessed valuation dropped, lowering the school's income, the school's enrollment increased, raising the school's expenses. In 1930 only 400 children were enrolled. The increase to 1,300 was attributed to population gains and the fact that many children, unable to find jobs, have been kept in school.

"The rate in the education fund is now $1 per $100 of assessed valuation," Joens said. "That anticipates only $97,000—if there is a 100 per cent tax valuation. In order to have a school term of at least 159 days in accordance with regulations of the North Central Association of Secondary Schools and Colleges, that rate must be raised to $1.50."

None of the school's forty-six teachers and office employés have gone unpaid in the present crisis, Jones said.

OBITUARIES

Jacob J. Grauer.

Jacob J. Grauer, an old time fire department battalion chief, died of pneumonia yesterday in St. Francis hospital, Evanston. He was 85 years old and lived at 1347 Scott avenue, Winnetka.

Chief Grauer retired Dec. 31, 1917, after forty years of service. "I'm stepping aside to give a younger man a chance, he explained. He joined the department in 1877, became a lieutenant in 1885, a captain in 1887, and a battalion chief in 1909. He was credited with having saved more than 200 lives during his service.

Surviving are two sons, George H. and William H. Grauer, and two daughters, Florence Grauer and Mrs. Irma Allrich. Services will be held at 2 p. m. Monday in the chapel at 1353 Devon avenue. Burial will be in Memorial Park cemetery. Chief Grauer was a member of the Retired Firemen's association.

Theodore M. Van Deraa.

Theodore M. Van Deraa, assistant fire chief at South Holland, died of a heart attack yesterday in his home at 15736 South Park avenue, in the suburb. He was 67 years old, and had been a fire official for twenty-five years. He operated a general merchandise store. His widow, Alice; a son, and two daughters survive.

John H. Teetor.

Hagerstown, Ind., March 9.—(AP)—John H. Teetor, 78 years old, former president and one of the founders of the Perfect Circle Piston Ring company, died at his home here today.

Mrs. David D. Williams.

Massillon, O., March 9.—(AP)—Mrs. David D. Williams, 71 years old, mother of Benjamin F. Fairless, president of the United States Steel corporation, died today after a long illness.

W. A. Churchill's Estate Will Pay $25,312 Taxes

Payment of $25,312 in federal and state inheritance taxes on the estate of William A. Churchill was authorized yesterday by Judge Perry L. Persons of the Lake County court in Waukegan. Mr. Churchill, a broker, of 1023 Lincoln avenue, Highland Park, died Jan. 2, 1938. A report by Appraiser Robert McClory placed the gross value of the estate at $247,236.

Thomas F. Daly, Former Fruit Exchange Head, Dies

Milwaukee, Wis., March 9.—[Special.]—Thomas F. Daly, 75 years old, former president of the Milwaukee Fruit and Produce exchange for three terms, died today. He was born in a house located where the Milwaukee road depot now stands. Daly was formerly legislative representative of the fruit and vegetable industry.

TRUCKER ROBBED OF $953.

Haslin Libby, of Kankakee, an employe of the T. & R. Supply company of that city, was robbed of $953 yesterday by two bandits who stopped his truck under the railroad viaduct at 16th street and Blue Island avenue.

SMITTY—HE'S FROM MISSOURI

TODAY'S BROADCASTS FROM CHICAGO STATIONS

[CENTRAL STANDARD TIME.]

ON SHORT WAVES.

BERLIN—5:30 p. m.—Symphony concert. DJD, 25.4 m., 11.77 meg.

BUDAPEST—6:00 p. m.—"Reigen" Composition by Schubert. HAT4, 32.8 m., 9.12 meg.

LONDON—6:05 p. m.—"The Loss of the Birkenhead, Feb. 26, 1852." GSO, 19.7 m., 15.18 meg.; GSD, 25.5 m., 11.75 meg.; GSC, 31.3 m., 9.58 meg.; GSB, 31.5 m., 9.51 meg.

ROME—6:30 p. m.—Guest night: Amy Bernardy, "Rome's Midnight Voice." 2RO, 25.4 m., 11.81 meg.; IRF, 30.5 m., 9.83 meg.

LONDON—7.00 p. m.—Wagner program. BBC Empire orchestra. GSO, 19.7 m., 15.18 meg.; GSD, 25.5 m., 11.75 meg.; GSC, 31.3 m., 9.58 meg.; GSB, 31.5 m., 9.51 meg.

LONDON—9:50 p. m.—"Midsummer and the Martineaus," play by Denis Constanduros. GSD, 25.5 m., 11.75 meg.; GSC, 31.3 m., 9.58 meg.; GSB, 31.5 m., 9.51 meg.

CHICAGO FREQUENCY.

W-G-N—720	WCBD—1080
WIND—560	WMBI—1080
WMAQ—670	WJJD—1130
WBBM—770	WWAE—1200
WLS—870	WSBC—1210
WENR—870	WHFC—1420
WAAF—920	WGES—1360
WCFL—970	WHIP—1480

[*indicates MBS program.]

6:45 A. M.
W-G-N—Good Morning Prog.

7:00 A. M.
WAAF—Breakfast Express.
WBBM—Household Reporter.
WMAQ—Suburban hour.

7:10 A. M.
W-G-N—Everyday words.

7:15 A. M.
W-G-N—Good Morning Prog.
WLS—Morning devotions.

7:30 A. M.
WBBM—Musical Clock.

7:55 A. M.
W-G-N—Hoosier Hot Shots.

8:00 A. M.
W-G-N—Your Morning News.
WIND—Abundant Life.
WLS—Pine Ridge Frolics.
WMAQ—Your Neighbor.
WCFL—Breakfast Club.

8:15 A. M.
W-G-N—Carolyn Pryce.
WJJD—The Toastmaster.

8:30 A. M.
W-G-N—Good Morning Prog.
WMAQ—Coffee Time.
WBBM—Girl Intern.
WLS—Lulu Belle.

8:45 A. M.
W-G-N—What's News in the Stores Today.
WLS—Folk music from Switzerland.
WJJD—Parents Workshop.
WBBM—Teena and Tim.
WMAQ—A Step Ahead.

9:00 A. M.
W-G-N—Health Column of the Air.
WBBM—Pretty Kitty Kelly.
WLS—Teena and Tim.
WCFL—Story of the Month.
WMAQ—Central City.

9:05 A. M.
W-G-N—Morning melodies.

9:15 A. M.
WLS—Jane Arden.
WBBM—Myrt and Marge.
WMAQ—John's Other Wife.

9:30 A. M.
W-G-N—Keep Fit to Music.
WBBM—Hilltop House.
WCFL—B. Carroll, baritone.
WLS—De Zurik Sisters.
WMAQ—Just Plain Bill.
WJJD—Morning dance.
WAAF—Canary Serenade.

9:45 A. M.
W-G-N—Musical Mail Box.
WBBM—Stepmother.
WMAQ—Woman in White.
WCFL—Bittersweet melodies.
WLS—Houseboat Hannah.

10:00 A. M.
W-G-N—Junior and Sis.
WLS—Mary Marlin.
WIND—Municipal court.
WJJD—V. H. Lindlahr.
WMAQ—David Harum.
WBBM—Julia Blake.

10:15 A. M.
W-G-N—Bachelor's Children.
WLS—Vic and Sade.
WBBM—Scattergood Baines.
WMAQ—Lorenzo Jones.

10:30 A. M.
W-G-N—Don Pedro's Magic Violin.
WLS—Pepper Young.
WJJD—Copeland Smith.
WWAE—Trafic court.
WMAQ—Widder Brown.
WBBM—Big Sister.
WCFL—Paul Page.

10:45 A. M.
W-G-N—Painted Dreams.
WMAQ—Road of Life.
WBBM—Aunt Jenny's Stories.
WLS—Live stock markets.
WJJD—Missing persons.

11:00 A. M.
W-G-N—Manhattan Mother.
WLS—M. Crane and H. Joyce.
WCFL—Peekers in Pantry.
WBBM—Mary M. McBride.
WMAQ—Carters of Elm St.
WHIP—Birds and Beasts.

11:15 A. M.
W-G-N—Kaffee Klatsch.
WMAQ—The O'Neills.
WBBM—Nancy James.
WJJD—Criminal court.
WAAF—Sport of Kings.
WIND—Twentieth Century Serenade.

11:30 A. M.
*W-G-N—Quin Ryan's news commentary.
WMAQ—Farm and Home.
WBBM—Helen Trent.
WLS—Enjoying Life.
WJJD—Safety court.

11:45 A. M.
W-G-N—Margaret Ferris.
WCFL—Winnie Winn.
WLS—Food Markets.
WBBM—Our Gal Sunday.
WMAQ—Do You Remember?

11:50 A. M.
W-G-N—Noontime Melodies.

NOON.
*W-G-N—The Happy Gang.
WMBI—Midday Gospel.
WBBM—The Goldbergs.
WLS—Dinner Bell program.
WCFL—Hit Revue.
WHIP—Southtown church.
WAAF—Symphonic hour.
WIND—Lutheran Lent serv.

12:15 P. M.
W-G-N—Noontime Melodies.
WMAQ—Phil Evans.
WBBM—Life Can Be Beautiful.

12:30 P. M.
W-G-N—Markets.
WLS—Checker Board Time.
WBBM—Road of Life.
WJJD—Noonday Service.

12:35 P. M.
W-G-N—Midday service; J. Frank Grimes, layman of Christian Science Church of Chicago.
WMAQ—Doggy Dan.

12:45 P. M.
WCFL—Voice of Experience.
WMAQ—Happy Gilmans.

1:00 P. M.
*W-G-N—Ginsburg's Concert orchestra.
WCFL—Don Norman.
WIND—Italian hour.
WLS—School Time.
WBBM—Doe Barclay.
WMAQ—Betty and Bob.

1:15 P. M.
W-G-N—Young Dr. Malone.
WLS—Dreamers' Bay.
WCFL—Eddie Cavanaugh.
WMAQ—Arnold Grimm.
WBBM—Dr. Susan.

1:30 P. M.
W-G-N—The Lady's Answer.
WJJD—Midday Roundup.
WLS—Grain markets.
WHIP—Going Forward.
WBBM—School of the Air.
WMAQ—Valiant Lady.

1:45 P. M.
*W-G-N—Ed Fitzgerald and company.
WMAQ—Betty Crocker.
WLS—Henry's Exchange.
WJJD—Famous Homes.

2:00 P. M.
W-G-N—Marriage License Romances.
WCFL—Music Appreciation hour.
WLS—Pat Buttram.
WAAF—Blue Mood.
WBBM—Linda's First Love.
WMAQ—Mary Marlin.
WHIP—Englewood hour.

2:15 P. M.
W-G-N—Jane Anderson, pianist.
WMAQ—Ma Perkins.
WBBM—Meet the Missus.

2:30 P. M.
W-G-N—June Baker, home management.
WBBM—Missus Markets.
WLS—Homemakers' hour.
WMAQ—Pepper Young.
WJJD—Board of Education council.
WIND—Keyboard Concerts.

2:45 P. M.
*W-G-N—Good Health and Training.
WMAQ—Guiding Light.
WBBM—Editor's Daughter.

3:00 P. M.
W-G-N—Mark Love and piano.
WBBM—Pappy Cheshire.
WENR—Club Matinée.
WMAQ—Backstage Wife.
WAAF—Following the Ball.

3:15 P. M.
W-G-N—Afternoon Melodies.
WMAQ—Stella Dallas.

3:30 P. M.
*W-G-N—Wayne and Dick.
WMAQ—Vic and Sade.
WGES—Topic Top.

3:45 P. M.
*W-G-N—Book-a-Week, Margery Graham.
WMAQ—Girl Alone.
WIND—Merry Minstrels.
WGES—Americanism prog.

4:00 P. M.
*W-G-N—Jane Anderson, pianist.
WCFL—Danceland.
WMAQ—Concert Miniature.
WENR—Barry McKinley.
WAAF—Potpourri.
WBBM—Manhattan Mother.

4:15 P. M.
*W-G-N—Johnson Family.
WMAQ—Your Family and Mine.
WENR—Swingtime Serenade.
WBBM—Kitty Keene.

4:30 P. M.
W-G-N—Jess Kilpatrick and organ.
WMAQ—Josh Higgins.
WENR—Swingtime Serenade.

4:45 P. M.
W-G-N—Our American Language.
WMAQ—E. Davies, baritone.
WENR—Vaughn De Leath.
WBBM—Man on the Street.

5:00 P. M.
*W-G-N—Muted Music.
WENR—Don Winslow.
WAAF—Salon Concert.
WMAQ—John Sebastian.
WBBM—Barry Wood.

5:15 P. M.
W-G-N—In Swingtime.
WMAQ—Dick Tracy.
WIND—Cocktail Melodies.
WENR—Malcolm Claire.
WBBM—Howie Wing.

5:30 P. M.
W-G-N—Smilin' Jack.
WMAQ—Jack Armstrong.
WENR—Piano Duo.
WBBM—Chicago hour.
WJJD—Suppertime Frolic.

5:45 P. M.
W-G-N—Little Orphan Annie.
WENR—Hal Totten.
WMAQ—Straight Shooters.
WBBM—Sophie Tucker.

6:00 P. M.
W-G-N—Captain Midnight.
WENR—Radio Fanfare.
WIND—German hour.
WMAQ—Bolognini's orch.

6:15 P. M.
W-G-N—Capt. Herne.
WMAQ—Organ Moods.
WBBM—Lum and Abner.
WENR—Jan Savitt's orch.

6:30 P. M.
*W-G-N—Front Page Parade.
WBBM—Jack Haley.
WCFL—Road Builders.

6:35 P. M.
WMAQ—Musical Entree.
WLS—Sports Review.

6:45 P. M.
*W-G-N—Inside of Sports.
WMAQ—Dwight H. Green.

7:00 P. M.
*W-G-N—What's My Name?
WMAQ—Lucille Manners.
WLS—Warden Lawes.
WBBM—First Nighter.
WIND—Young America.

7:30 P. M.
*W-G-N—Lone Ranger.
WBBM—Burns and Allen.

8:00 P. M.
W-G-N—Peter Quill.
WBBM—Orson Welles.
WMAQ—Waltz Time.
WENR—Plantation Party.

8:30 P. M.
W-G-N—Tomorrow's Tribune.
WMAQ—Death Valley Days.
WENR—March of Time.

8:37 P. M.
W-G-N—Highlights of Sports.

8:45 P. M.
W-G-N—Birthday Party.

9:00 P. M.
*W-G-N—Curtain Time.
WMAQ—Lombardo's orch.
WBBM—Grand Central Station.
WIND—Emil Flindt.
WENR—Budge vs. Perry.

9:30 P. M.
W-G-N—I Need a Job.
WENR—Bert Lytell.
WBBM—Sports Huddle.
WMAQ—Uncle Ezra.
WCFL—Danceland.
WIND—Concert orchestra.

9:45 P. M.
WBBM—Drama Time.
WMAQ—Jimmy Fidler.

10:00 P. M.
W-G-N—Heidelberg Concert orchestra.
WEDC—Ukrainian hour.
WMAQ—Amos 'n' Andy.
WCFL—Novena service.

10:15 P. M.
*W-G-N—Golden Glove bouts.
WENR—Jay Mills' orch.

10:30 P. M.
WMAQ—Russ Morgan's orch.
WENR—Henderson's orch.
WBBM—Wayne King's orch.

11:00 P. M.
WENR—Desirable Music.
WCFL—Hessberger's orch.
WMAQ—Henkel's orch.
WBBM—Ben Bernie.

11:30 P. M.
WMAQ—Henderson's orch.
WBBM—Harry James' orch.

MIDNIGHT.
W-G-N—Ina Ray Hutton.
WENR—Shep Fields' orch.
WBBM—Pliner and Earl.
WIND—Nite Watch.

12:30 A. M.
*W-G-N—Manzanares' orch.
WMAQ—H. Kay's orchestra.

1:00 A. M.
W-G-N—Bob Crosby's orch.

Today's Features

ON W-G-N.

W-G-N and the coast-to-coast network of the Mutual system will broadcast the Chicago finals of THE CHICAGO TRIBUNE and New York News Golden Gloves Tournament of Champions from 10:15 to midnight tonight. The bouts will be described by Quin Ryan and Bob Elson.

"Frontier," this evening's Curtain Time production, featuring Olan Soule, Patricia Dunlap, and Bob Middleton, will be offered on W-G-N and the Mutual network at 9 p. m.

Peter Quill, the exciting Red Circle spy drama featuring Hugh Studebaker in the title rôle, will be heard at 8 p. m. Both Peter Quill and Curtain Time are directed by Blair Walliser and produced in the station's main audience studio.

Virginia Lee and Verne Smith, conducting the I Need a Job series, are scheduled at 9:30 p. m.

Other features:

8:15 a. m.—Carolyn Pryce—Home Councilor.

10:15—Bachelor's Children.

11:30—Quin Ryan's News Commentary, with Ethel Shutta, singing star of the stage, screen, and radio, as guest.

2:45 p. m.—Good Health and Training—The Chicago Dental society [MBS].

7—What's My Name, conducted by Arlene Francis and Budd Hulick [MBS].

ON OTHER STATIONS.

6:45 p. m.—WMAQ—Talk by Dwight H Green.

7—WLS—Warden Lawes case histories.

7—WBBM—First Nighter, "Bullets in the Night."

7—WMAQ—Concert: Lucille Manners, Ross Graham, and Frank Black.

7:30—WBBM—Burns and Allen and Frank Parker.

8—WENR—Plantation Party, with Tom, Dick, and Harry, and the Westerners.

8—WMAQ—Waltz Time — Frank Munn.

8—WBBM—The Playhouse, with Orson Welles in "The Glass Key."

8:30—WENR—March of Time.

9—WMAQ—Guy Lombardo's music.

9—WBBM—Grand Central Station.

9:30—WENR—Bert Lytell in "Today You Live."

SERVICES HELD FOR E. J. BLOCK, STEEL EXECUTIVE

Funeral services for Emanuel J. Block, vice president and a director of the Inland Steel company, who died of a heart attack Sunday in Phoenix, Ariz., were held yesterday in the chapel at 936 East 47th street. Burial was in Rosehill mausoleum.

Mr. Block was stricken while playing golf. He was spending the winter in Arizona. Surviving are two daughters, Mrs. Henry Stein and Miss Helen R. Block, two brothers, Leopold E. and Philip D. Block, and four sisters, Mrs. Alice Barman, Mrs. Hannah Lehman, Mrs. Blanche Joseph, and Mrs. Cora Hart. Philip D. Block is president of the Inland Steel company. Leopold E. Block is chairman of the board.

Mr. Black, who was 57 years old, joined the steel company in 1901. He was in charge of purchasing at the time of his death. His residence was at 4928 Greenwood avenue.

JAMES ROBERSON DIES AT 71.

Bloomington, Ill., March 9.—[Special.]—James Roberson, 71 years old, Farmer City coal dealer and a Spanish war veteran, died at a hospital here yesterday. In 1879 he enlisted in Company I, 9th infantry, and served until after the war.

OBITUARIES

William J. Ruprecht.

Funeral services for William J. Ruprecht of 1402 South Crescent avenue, Park Ridge, will be held at 2 p. m. Monday in the chapel at 5501 Ashland avenue. Mr. Ruprecht died Wednesday night in the Evanston hospital. He was 73 years old and had lived in Chicago all his life. Mr. Ruprecht formerly was head of Ruprecht & Co., meat dealers at 558 Randolph street. When he retired in 1929 he gave his business outright to the seventy oldest employés, five of whom still are directing it. Two sons and a daughter survive.

Ralph Norton Ballou.

Word was received in Chicago yesterday of the death Wednesday of Ralph Norton Ballou, retired Chicago banker, in Safety Harbor, Fla. Mr. Ballou was 62 years old. In his early years he was associated with several suburban banks. Later he was cashier of the National Bank of Commerce, vice president of the Irving Park National bank, and a director of several others. Surviving are his widow, Hazel, two sons, Ralph and Ray, and two daughters, Janet and Barbara. The Ballou home is at 139 East 1st street, Hinsdale.

Mrs. Theresa Greco.

The funeral of Mrs. Theresa Greco, who died Tuesday at Hot Springs, Ark., will be held at 9:30 a. m. Monday from the chapel at 3225 Harrison street to Our Lady of Pompeii church. Burial will be in Mount Carmel cemetery. Mrs. Greco lived at 811 South Leavitt street. She was 73 years old. Surviving are her husband, Louis, a retired Park district gardener, and three sons, William, a Municipal court bailiff, Joseph, and Anthony Greco.

Ernie Hare.

New York, March 9.—[Special.]—Ernie Hare, one of the original Happiness Boys, the first performers to receive payment for appearing on a radio program, died today of pneumonia. Hare and Billy Jones were the first radio act to attain nationwide fame. They appeared on the air in 1921, broadcasting from an experimental station in Newark, conducted by the Westinghouse Electric and Manufacturing company, now known as WJZ.

Alice McConville Horan.

Alice McConville Horan, 73 years old, widow of Joseph M. Horan, a stockyards commission merchant, died yesterday in St. Luke's hospital. Funeral services will be held at 10 a. m. tomorrow from her residence at 6901 Oglesby avenue to St. Philip Neri church, 72d street and Merrill avenue. Burial will be in Mount Olivet cemetery. Four daughters, a brother, and a sister survive.

Julius C. Clemmensen.

The funeral of Julius C. Clemmensen, head of a job printing company, will be held at 2 p. m. tomorrow in the chapel at 5624 Irving Park road. Burial will be in Montrose cemetery. Mr. Clemmensen died Tuesday in his home at 5639 Leland avenue. He was 67 years old. He was employed in the composing room of THE TRIBUNE prior to 1914, when he left to form his own company. His widow, Catherine, a daughter, two sons, and twelve grandchildren survive.

Dr. Edwin C. Williams.

Dr. Edwin Cutler Williams, a practicing physician in Chicago for more than fifty years, died last night in his home at 4595 Oakenwald avenue after an illness of two months. He was 74 years old and had offices at 25 East Washington street. Dr. Williams was born at Cutler's Corner, Mich., a community named after his grandfather. Surviving are his widow, Violette; a sister, a brother, and three stepchildren.

$135.
At Hursen's Metal Caskets are obtainable at this unusually low price.
Hursen Funerals, always finest, always cost less.
No charge for distance.
HURSEN FUNERALS
everywhere in Chicago and suburbs
3 Funeral Homes
NORTH, WELlington 1724
WEST, HAYmarket 0100
SOUTH, CALumet 4030
Funerals for as low as $90
Hursen

HIRSCH HAS SENT OVER 1,000 PEOPLE TO JOBS
I NEED A JOB
I'm 57 years old—I used to make $10,000 a year—now I'll take anything. Listen to my story and the stories of other unemployed.

9:30 P. M.
W-G-N
HIRSCH QUALITY CLOTHES
2808 Milwaukee 6315 S. Halsted
3217 Lincoln Ave.

MRS. MARY WEGG FOUND DEAD IN BATH AT HOME

Mrs. Mary McKeever Wegg, wife of Attorney Fred J. Wegg and member of a family socially prominent, was found dead last night in the bathtub in their home at 3000 Sheridan road. She was 46 years old.

The tub was filled with scalding water. Her head was submerged. Physicians and Sergt. William Hanley, after an investigation concluded that Mrs. Wegg died of natural causes. She had been suffering from a heart ailment. It is believed she was stricken with a heart attack while preparing for a bath, and that she fell into the tub. She was found by a building engineer who was sent up to the apartment after she had failed to answer the telephone.

Mr. and Mrs. Wegg were married in 1916. He has offices at 33 North La Salle street. There are three daughters, Constance, Mary Jane, and Margery.

John Ellis Roosevelt, Last of His Line, Dies

Delray Beach, Fla., March 9.—(AP)—John Ellis Roosevelt, 86, a first cousin of Theodore Roosevelt and the last surviving member of the Cornelius V. S. Roosevelt family, died at his winter home here tonight.

6th Year IMPERIAL QUARTET
Lain & SON
UNDERTAKERS

S. T. Bledsoe Rites Today; Santa Fe Trains to Pause

The entire Santa Fe railway system will pause momentarily at 2 p. m. today as funeral services are held for Samuel T. Bledsoe, company president, who died Wednesday in his home at 209 Lake Shore drive. The services will be held in St. James' Episcopal church. As the services begin, all trains in movement will come to a momentary stop, and all office and shop workers will stop work. The special tribute was ordered by W. K. Etter, vice president of the Santa Fe. Mr. Bledsoe, who was 70 years old, will be buried in Rock Creek cemetery, Washington, D. C., tomorrow.

YOUNG BANDITS GET $82.

Two young bandits held up Mrs. Lillian V. Tulley, a clerk, and three customers in a drug store at 1352 Belmont avenue early yesterday and escaped with $82.

TONIGHT
DWIGHT H. GREEN
Will Talk on
IT'S YOUR FIGHT!
Over Radio Station
WMAQ
at 6:45 o'clock

Your Passport* to Quality
*J. H. Taylor & Sons
REG. U.S. PAT. OFF.
For more than fifty years, this famous signature has identified Kentucky bourbon at its glorious best. Today, this distinguished whiskey is priced within easy reach of almost everyone.
OLD TAYLOR
KENTUCKY STRAIGHT BOURBON WHISKEY
U. S. BOTTLED IN BOND 100 PROOF

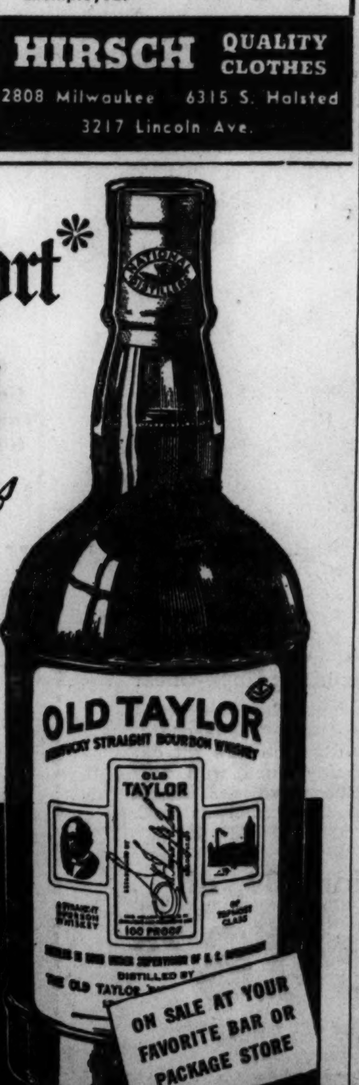

DEATH NOTICES

DEATH NOTICES are received for publication in the next morning's Final Edition of the Chicago Tribune up to 11:00 each night. Call Superior 0100—Want Ad-Viser.

CEMETERIES.

MEMORIAL PARK—RIDGE, HARRISON, Skokie-rd., W. Evanston; family lots at reas. prices; perp. care. Keystone 4747.
EVERGREEN CEMETERY—ALL PERPETual care; 2 graves, $48 Ph. Pro. 8434.

FUNERAL DIRECTORS.

McNEILL FUNERAL HOME. COMPLETE FUNERAL AS LOW AS $90. 217 N. Cicero. Nr. Lake-st. "L." Aus. 1700.
EVERY ONE KNOWS CARL J. ADAMS. STEWART 0076. SOUTH CHICAGO 3101.
O'HANLEY INC. FUNERAL DIRECTION perfection 7705 Cottage Grove Rad. 7705.

MONUMENTS AND MAUSOLEUMS.

CEMETERY MARKERS. MONUMENTS AT savings. Sears State-st. Store. Basement.
CHAS. G. BLAKE CO. 1000 East 67th-st. Fairfax 9876.

In Memoriam.

MANN—Arthur I. Mann, passed away four years ago on our dear parents' anniversary.
Nothing can ever take away
The love a heart holds dear;
Fond memories linger every day,
Remembrance keeps him near.
LONESOME BROTHERS AND SIS.

MILLER—Hortense Joan Miller. In loving memory of your birthday. We miss you always. HEARTBROKEN MOTHER-DAD.

BOAK—Christopher G. Boak, husband of Mary R., father of Gordon and Eleanor, brother of John, Joseph, and Cyril, at Indianapolis, Ind., March 7. Services at Shirley Brothers' chapel, March 9. Cremation follows services.

BRAUN—Louis E. Braun, beloved husband of Alvina, nee Binder, father of Dorothy Denz and Betty, son of Louis and Adell Braun, brother of Oscar, Gussie, Alfred, and Harold, fond grandfather of Richard. Funeral services at funeral home, 3918 Irving Park road, Saturday, March 11, at 1:30 p. m. Interment Montrose.

BRENNAN—Margaret A. Brennan, March 8, 1939, beloved sister of James H. and John N. Brennan. Funeral from chapel, 63d and Harvard, Saturday, March 11, at 9 a. m., to St. Bernard church. Interment Calvary.

BROWN—John Hall Brown, of 4427 N. Hamlin avenue, March 9, 1939, beloved husband of the late Jessie Ann, father of Mrs. Lillian Wolff, brother of William Brown and Mrs. Christina Hill. Member of Fairview chapter, No. 161, R. A. M.; Montjoie commandery, K. T.; Oriental consistory, and Medinah Shrine. Services at chapel, 2700 E. 75th street, Saturday, March 11, at 3:30 p. m. under auspices of St. Andrew's lodge, No. 863, A. F. & A. M. Interment Woodlawn. Saginaw 3737.

BUSCHER—Charles A. Buscher Sr., beloved husband of the late Elizabeth [nee Schmitt], loving father of Charles A. Jr., Irma A., and Estelle E., brother of Sister M. Amelia O. S. B., grandfather of Adelle R. Funeral Saturday, 9:30 a. m., from late residence, 7120 Ridge-av., to St. Margaret Mary church. St. Boniface cemetery.

CARAVELLI—Louise Caravelli, nee Spanallio Caravelli, dear mother of Angelo, Rachaile Buccelli, Gust, Alfred, and Frank Caravelli. Funeral Saturday, 9 a. m., from residence, 2119 Flournoy, to St. Callisto church. Interment Mount Carmel. Information, Victory 1158.

CARLSON—Mary Ellen Carlson, nee Twohig, late of 3840 W. Ferdinand street, wife of the late Julius, sister of Dora Twohig and Mrs. M. J. Phillips of Wilmette. Funeral Saturday, at 10 a. m., from funeral home, 856 N. Ayers avenue, to Our Lady of the Angels church. Interment All Saints.'

CLARKE—Winnifred Clarke, nee Fergus, beloved wife of James, fond mother of James, Winnifred, Frances, Margaret, Mary, and Patrick, and the late Alfred; fond sister of Lettie, Leonard, Margaret Lallier, Maria Dyra, Peter and Patrick Fergus. Funeral Saturday, 9:30 a. m., from residence, 1628 Nelson street, to St. Bonaventure church. Interment All Saints'. Native of Cross Moline, County Mayo, Ireland. Information, Graceland 5650.

COLANDER—Peter Colander, brother of Martha Wachowski, Rose Kotarek, Helen Schultz, Joseph and Bernice. Funeral Saturday, March 11, 9:30 a. m., from chapel, 1709 W. 18th street, to St. Casimir church. Interment St. Adalbert cemetery.

CONNER—Frank Conner, fond father of Willard A., Ethelwyn Hodell, and Nevelle A. Funeral Saturday, March 11, at 11 a. m., at funeral home, 5744 W. North avenue. Interment Elmwood cemetery.

CONNORS—Helen Connors, nee Hennessey, beloved wife of the late John, fond mother of Robert E., James G., William J., John J., Francis E., and the late Mrs. Mary McGloon. Funeral from late residence, 5117 Monroe-st., Saturday at 9:30 a. m. to Resurrection church. Interment Mount Carmel.

CONWAY—Nora Conway, nee Flannery, late of 1258 Norwood avenue, beloved wife of the late John, fond mother of C. T. Conway, sister of Sarah, Frank, John, Milo, Genevieve, Vincent, and the late Dr. Robert Emmett Flannery. Funeral Monday, March 13, at 9 a. m., from the home of her son, 1318 Catalpa avenue, to St. Gertrude church. Interment Clyde, Wis.

COX—Mary Gonser Cox, beloved wife of the late Thomas F. Cox, fond mother of John, Helen, Thomas, and the late Anna Cox, sister of Mrs. Susan Bennett, Mrs. Minnie Brown, Mrs. Catherine Bergen, and the late Mrs. Helena Brady. Funeral Monday, 9 a. m., from late residence, 8019 S. Marshfield avenue, to Little Flower church. Interment Mount Olivet. Prospect 0031.

DAVISON—Annie Porter Davison, March 9, 1939, at Presbyterian home, Evanston, Ill. Funeral services 2 p. m., Friday, at chapel, 1610 Maple avenue, Evanston. Interment at Mount Hope cemetery.

DEUTSCHER—Albin Deutscher, 2340 S. Lawndale avenue, beloved husband of Anna, fond brother of Victor, William, Maurice, and Marie Beleca. Funeral Saturday, March 11, from chapel, 2611 S. Lawndale avenue, at 2 p. m., to Bohemian National cemetery. Please omit flowers. Lawndale 8030.

EDWARDS—David R. Edwards, March 9, 1939, of 1005 N. Long avenue, husband of Jennie V. Edwards, father of Robert D. Resting at funeral home, 318-320 N. Central avenue, Austin, until Monday noon. Funeral Monday, 2:30 p. m., at Austin Masonic temple, Central avenue and Fulton street. Interment Forest Home. Member of Laurel lodge, No. 1057, A. F. & A. M.; Laurel chapter, No. 270, R. A. M., and Austin commandery, No. 84, K. T.

FARRELL—Margaret Farrell, of 138 N. Laramie avenue, beloved sister of Mary, Thomas F. and the late Johanna. Funeral Saturday, March 11, at 9 a. m., from funeral home, 103 N. Laramie avenue, at Washington boulevard, to St. Thomas Aquinas church. Interment All Saints'. Member of the Third Order of St. Francis.

FASSE—Emma Fasse, nee Berlin, age 72 years, fond mother of George, Henry, Ida, August, and Walter. Resting at late residence, 2543 N. Bernard street. Services Saturday, 1 p. m., at late residence, then to Fairfield Lutheran church, near Lake Zurich, Ill., at 2:45 p. m. Interment Fairfield cemetery.

FISHER—Lulu L. Fisher, at Hickory, N. C.; wife of the late I. Hughes Fisher, mother of Brooke L. Fisher. Services at grave side in Oak Woods cemetery Friday, 3 p. m. Kindly omit flowers. Oakland 0492.

FLOGAUS—Albert Flogaus, passed on March 8, at his residence, 6432 Wayne avenue, beloved husband of Lina Flogaus, father of William A. Flogaus. Resting at chapel, 1253-55 N. Clark street, until Saturday noon. Services at Graceland cemetery chapel, Saturday, March 11, at 2 p. m.

FORMAN—Dora Forman, beloved wife of the late Jacob, dear mother of Rachel Sagl, Miriam Rosenstein, Samuel and the late Fanny C. Faroll and David Forman. Funeral Friday, 2 p. m., at memorial chapel, 5206 Broadway. Interment B'nai B'rith. Please omit flowers.

GILLESPIE—Patrick J. Gillespie, beloved son of the late Patrick and Mary [nee Dempsey], fond brother of the Rev. Francis J. Gillespie, and Sister Karina, O. P., and the late Catherine Gillespie. Member of Fort Dearborn council, No. 773, K. of C., and Russell Blackhawk post, American Legion. Funeral Saturday, March 11, 10 a. m., from chapel, 5776 W. Lawrence avenue, to St. Robert Bellarmine church. Burial Mount Olivet.

GILLESPIE—William Clifford Gillespie of 922 Addison street, beloved son of John and Anna, brother of Clara, Gordon, Mary, John, and Harold. Funeral Saturday, 2:30 p. m., at chapel, 3415 N. Clark street. Interment Irving Park Boulevard cemetery.

GOLDBERG—Benjamin Gochberg Goldberg, beloved husband of Zlata, father of William Berg, Mary Rudman, Lillian Morozoff, and the late Katie Tessler, and seven grandchildren. Funeral Friday, March 10, 1 p. m., at chapel, 3600 W. Roosevelt road. Family at 1111 S. Keeler avenue.

GOLDMAN—Albert Goldman, beloved husband of Lillian, fond father of Rosalind Abrams, brother of Dinah Altfeld, Rose Cohen, Ruth Werner of New York, Rae Robinson of New York, and Sam Goldman of Superior, Wis. Funeral services Friday, 1:30 p. m., at chapel, 7206 Stony Island avenue. Interment Westlawn.

GRAUER—Jacob J. Grauer of 1347 Scott avenue, Winnetka, Ill., beloved husband of the late Margaret, fond father of George H., William H., Florence, Irma Allrich, and the late Walter. Funeral Monday, March 13, at 2 p. m., at funeral home, 1353 Devon avenue. Interment Memorial Park. Member of the Retired Firemen's association.

GRECO—Theresa Greco [nee Di Donato], beloved wife of Louis, fond mother of Joseph Greco of Los Angeles, Cal., Anthony, William Greco, Municipal court bailiff, and the late Grace and George. Funeral from chapel, 3225 W. Harrison street, 9:30 a. m. Monday, March 13, to Our Lady of Pompeii church. Interment Mount Carmel. Kedzie 6622.

GREENSPAHN—Lillian Greenspahn, of 732 Bittersweet place, beloved wife of the late Henry, dear mother of Marie, Samuel, and Beatrice, grandmother of Henry. Funeral Friday, 1 p. m., at memorial chapel, 5206 Broadway. Interment Star of West cemetery, Waldheim.

GRIMES—Cora W. Grimes. See Neise notice.

GRUSZKA—Angeline Gruszka, daughter of John and Constance, sister of Helen, Mary Ann, Anna, Salomea, John Jr., Joseph, and Stanley, sister-in-law of Bernice and John Krystoff. Funeral Saturday, 9:30 a. m., from late residence, 4446 S. Sawyer-av., to Five Holy Martyrs church, 43d and S. Richmond-st. Interment Resurrection.

HAGEMAN—David Ward Hageman, beloved husband of the late Helen Meyers Hageman, brother of Olive Anderson. Resting at funeral home, 2601 Vermont street, Blue Island. Services Saturday, 3:30 p. m. Interment at Bachelor's Grove cemetery.

HARRINGTON—Richard Francis Harrington, March 7, 1939, at El Paso, Tex., husband of Theresa Harrington, nee McAuliffe; father of Richard, son of Ellen and the late Michael Harrington, brother of Philip Harrington and the late Mrs. William R. Babb. Funeral Saturday, 9:30 a. m., from residence, 2026 N. Sayre avenue, to St. William church, where solemn requiem high mass will be celebrated. Interment Mount Carmel.

HELLING—Pauline Helling, nee Gültig, beloved mother of the late Rose Helling Semken, grandmother of Martin Semken of Blairstown, N. J. Funeral Friday afternoon at 3 o'clock at mortuary, 1356 Wellington avenue. Interment Rosehill cemetery.

HERDRICK—Kenneth J. Herdrick, beloved husband of Ida, son of Olive and the late Joseph, brother of Wayne. Funeral Saturday, at 2 p. m., at chapel, 4245 Madison street. Interment Irving Park Boulevard cemetery.

HIBNER—Augusta W. Hibner, of 866 Buena avenue, March 8, 1939; mother of Mrs. Jessie H. Graves, grandmother of William C. Graves, Hobart H. Sommers, and Mrs. Cara Lucile G. Marshall, also survived by four great-grandchildren. At chapel, 5501 N. Ashland avenue, where services will be held Saturday, March 11, at 2 p. m.

HOGAN—Margaret Hogan, nee Larkin, loving mother of Walter D. Funeral Saturday, March 11, at 10 a. m., from chapel, 6000 S. Halsted street, to St. Bernard church. Interment Calvary. Kindly omit flowers. Normal 2121.

HORAN—Alice McConville Horan, March 9, wife of the late Joseph M. Horan, mother of Ellamay, Marie Sheehy, Caddie Daly, and Alice Gilmore, sister of Edward McConville and Sister Augusta, O. S. B. Funeral Saturday, 10 o'clock, from residence, 6901 Oglesby avenue, to St. Philip Neri church. Interment Mount Olivet. Please omit flowers. South Shore 8822.

JACOBS—Esther Jacobs, wife of late Theodore Jacobs, beloved mother of Arthur and Mrs. Morton Berkenfield, beloved grandmother of Arlene Berkenfield. Reposing at 936 E. 47th street. Funeral services Friday, 11 a. m., Rosehill mausoleum.

JENNINGS—George N. Jennings, husband of Verna, brother of Grace and Neil Jennings of Cutler City, Ore., and Mrs. Molly Weakley of Cleveland, O. Member of Kenwood lodge, No. 800, A. F. & A. M.; Fair View chapter, No. 161, R. A. M.; Montjoie commandery, No. 53, K. T.; Medinah Temple, A. A. O. N. M. S. Friends may call at chapel after 9 p. m. Friday. Services Sunday 2 p. m., at chapel, 720 Lake street, Oak Park. Interment Chatfield, Minn.

JOHN—August John, husband of Amelia Thomasson John, father of Joseph P., William A., George Otto, and the late Edward Thomasson. Funeral Saturday, at 2 p. m., at chapel, 9500 Commercial avenue. Interment Concordia, Hammond, Ind. South Chicago 0155.

JOHNSTON—William R. Johnston of 1410 Forest avenue, River Forest, beloved husband of Helen M. Johnston, fond father of Helen L. Funeral Saturday, 1 p. m., at chapel, 720 Lake street, Oak Park. Interment Mount Emblem.

KATELY—S. Edward Kately, March 9, 1939, beloved husband of the late Anna B. Kately, fond father of Eleanor Evans, grandfather of Marianne Evans, brother of Ada Kately and Harriet Newton. Services at chapel, 2700 E. 75th street, Saturday, March 11, 1939, 2 p. m. Interment Mount Hope cemetery.

KELLY—William J. Kelly, beloved husband of the late Fannie Heller, father of Henriette K. Young. Services Friday, March 10, at 2:15 p. m. at chapel, 5203 Lake Park avenue. Interment private.

KOEPPEN—Ludwig J. Koeppen, beloved husband of Clara, nee Weise; fond father of Laura, Walter, Theresa Kimec, and Irma, father-in-law of Della Koeppen and Joseph Kimec, grandfather of Walter Jr. and Phyllis Kimec. Resting at chapel, 6033 W. Roosevelt road, until Friday, 2 p. m., when funeral services will be held. Interment Waldheim. Member of Chicago lodge, No. 55, I. O. O. S.

LARSON—Albert E. Larson, March 9, 1939, of 1401 N. Linder avenue, beloved husband of Lillian [nee Munzinger] and the late Jeanette [nee Lynch], fond father of Mrs. Agnes Christy, Marvin, Harold, Eugene, Byron, James, and Helen Larson. Resting at funeral home, 318-320 N. Central avenue, Austin. Services Monday, 10:30 a. m. Interment Mount Carmel.

LA THOMA—Helen La Thoma of Berkeley, Ill., beloved wife of Harry. Services Friday evening, 8 o'clock, at funeral home, Lake street at 2d avenue, Maywood. Interment Jackson, Mich.

LEMME—Adolph W. Lemme, husband of Josie F., nee Baum; father of Mrs. Lolo Robinson and Lester W. Lemme. Past master of Ogden Park lodge, No. 897, A. F. & A. M., and past patron of Ogden Park chapter, No. 603, O. E. S. At chapel, 1648 W. 63d street until noon Saturday. Services 2 p. m. Saturday, at Drexel Park Presbyterian church; to Mount Hope cemetery.

LEWIS—Victor E. Lewis, at his residence, 181 N. Grove avenue, Oak Park, beloved husband of Alice, father of Joseph T. Lewis, son of Mrs. Esther Lewis and brother of Mrs. Sylvia E. Brooks, both of Los Angeles and Archie Lewis, grandfather of Joseph T. Jr. At rest and services at chapel, 523 Lake street, Oak Park, Monday, 1 p. m., in charge of Fair Oaks lodge, No. 1006, A. F. & A. M. Burial Acacia Park.

LITVAN—Margaret Litvan, beloved wife of James M. Litvan, fond mother of the late William A. Gillespie, grandmother of Betty, Mary Jean and Harry Gillespie. Funeral Saturday, March 11, at 9 a. m., from funeral home, 6617 W. Cermak road, Berwyn, to Ascension church, thence to cemetery. Call Lawndale 3240.

LYONS—Hanorah Hennessey Lyons of 1511 N. Lotus avenue, wife of the late Patrick, mother of Thomas, Mrs. Ann Duffy, Mrs. Agnes Fallon, and the late John, Mayme Finnell, and Kathryn Lyons. Funeral Saturday, 9:15 a. m., from chapel, 4817 Madison street, to St. Peter Canisius church. Burial Calvary. Austin 1137.

MAGNUSSEN—Bernhard Magnussen, March 8, 1939, beloved husband of the late Kaspara, dear father of Henry. Services Saturday, 2 p. m., at funeral chapel, 4338-40 Fullerton avenue. Interment Acacia Park.

MARTINSON—James Martinson, beloved husband of the late Alma, brother of Martin. Services at the Bethany Home, 5015 N. Paulina, Saturday, 2 p. m. Burial Rosehill.

MELARAGNO—Elizabeth Melaragno, nee Gentile, late of 1811 W. Taylor street, fond mother of Edith and the late Emilio, sister of Silvester, Sabatino and Carlo. Funeral Saturday, 9:30 a. m., from chapel, 753 Arthington street, to Guardian Angel church. Burial Mount Carmel. Haymarket 7205.

MOORSHEAD—John Moorshead, beloved husband of the late Emma Moorshead, nee Gilbert; dear father of John, Mary Brooks, Robert, Edward, and Beatrice. Services Saturday, at 2 p. m., at funeral home, 3301 Fullerton-av. Interment Mount Olive.

MOPPETT—Thomas H. W. Moppett of 7533 Evans avenue, husband of Ada B., father of Mrs. George F. Brown, grandfather of Robert G. Funeral Saturday, March 11, at 3 p. m., at chapel at 7350 Cottage Grove avenue. Interment Cedar Park. Member of Grand Crossing lodge, No. 776, A. F. & A. M.; Amigo lodge, No. 484, K. of P., and division 241, Chicago Surface Lines.

MORRIS—Fred H. Morris, husband of Ruth Finnegan Morris, father of Mary, suddenly, March 7, at residence, 7462 Sheridan road. Funeral from residence to chapel of First Methodist church, Evanston, Hinman avenue and Church street, Friday, 2 p. m.

NEISE—Cora Wells Neise, March 9, beloved wife of the late George, mother of Mrs. Margaret Martin and John P. Grimes, sister of Mrs. Chester A. Bush. Funeral Saturday, 9:15 a. m., from funeral home, 5200 N. Western-av., corner Foster, to Our Lady of Lourdes church. Interment Chester, Ill.

O'GARA—John O'Gara, beloved husband of Margaret, nee Keenan; fond father of Mrs. D. D. Clasen, Sister Mary Joan, R. S. M., Sister Mary John Francis, R. S. M., Mary E., and Josephine A., brother of Mary and Con O'Gara of Ireland. Funeral Saturday, 9:30 a. m., from residence, 5837 Winthrop avenue, to St. Ita church. Interment Calvary. Retired police officer.

PENCE—Lydia E. Pence, beloved wife of Namon, dear mother of Leland, Ellsworth, Westing, and Mrs. Margaret Pearson, grandmother of three grandchildren. Services Saturday, March 11, 2 p. m., at funeral parlors, 1939 W. 35th-st. Burial Fairmount.

PETTIFER—Iva E. Pettifer, dearly beloved wife of the late Frank C., fond mother of Margaret Kaad, John, Sam, Vera Litz, Verna Starfield, Harold, and the late Tessie Madden. Resting at her late home, 4815 Concord place. Services 2 p. m. Saturday, March 11. Interment Elm Lawn. Call Belmont 6812. Member of Belmar temple, P. S.

PILARSKI—Frank Pilarski, dearly beloved husband of Antonia, nee Grochocka; fond father of Mrs. Irene Hanson, Adeline and Frank Jr., brother of Mrs. Martha Wonder and Mrs. Sophie Piendros. Funeral Monday, March 13, at 9:30 a. m., from funeral home, 2353 W. Chicago avenue, to St. Mark church, Cortez street and Campbell avenue. Interment St. Adalbert's. For information call Brunswick 8220 or 8221.

ROBERTSON—Annie T. Robertson of 614 N. Taylor avenue, Oak Park, beloved mother of Mrs. Arline R. Arnold and Mrs. Ella V. Irons. At rest and services at chapel, 523 Lake street, Oak Park, Saturday, 2 p. m. Burial private. Please omit flowers. Information, Euclid 1643.

ROGERS—Sadie L. Rogers, at her residence, 1043 N. Kenilworth avenue, Oak Park, beloved wife of James E. Rogers. Services and interment at Peoria, Ill.

RUPRECHT—William John Ruprecht, of 1402 S. Crescent avenue, Park Ridge, Ill., March 8, 1939, husband of the late Martha J. Ruprecht, fond father of Russell, Mrs. Helen Dunn, and Lowell Ruprecht, grandfather of Katherine Ann Ruprecht. At chapel, 5501 N. Ashland avenue, Chicago, where services will be held Monday, March 13, at 2 p. m. Interment Oak Woods.

SCHRAMM—Peter Schramm, son of the late Lambert and Gertrude, dear brother of Katherine, Christopher, Helen Permesang, and Mary Noe. Funeral Monday, March 13, at 9 a. m., from funeral home, 7013 S. Racine avenue, to Sacred Heart church. Interment St. Mary's. Stewart 0460.

SLEICHERT—Mae Sleichert, nee Hrudicka, of 2501 S. Central Park avenue, beloved wife of Frank, fond mother of Frank, Lillian, and Violet, daughter of Josephine Konopasek, sister of Robert. Funeral Saturday, March 11, at 11 a. m., at chapel, 3440 W. 26th street. Interment Bohemian National cemetery. Member of Prairie State chapter, No. 891, O. E. S. Information, Lawndale 2262.

STARFIELD—See Iva E. Pettifer notice.

TWOHIG—See Carlson notice.

VACCO—Ida Vacco, nee Martegani, beloved wife of Carmen, devoted mother of Mrs. Marie Noti and Louis, loving sister of Mrs. Mary Higham, John, Mrs. George Higham, and the late Mrs. Louise Antognoli and Frank. Funeral Monday at 9:30 a. m. from son's residence, 1121 S. Ashland avenue, to Notre Dame church. Interment Mount Carmel.

WAWRZYNSKI—Dr. Waclaw J. Wawrzynski, March 9, 1939, beloved husband of Julia, dear father of William. Remains lying in state at funeral home, 2129 Webster-av., until Saturday, 9:15 p. m. Services and burial in Reynoldsville, Pa., Monday, March 13.

WILLIAMS—Dr. Edwin Cutler Williams, March 9, of 4595 Oakenwald avenue, husband of Violette Shelby Williams, brother of Charles S., and Mrs. Evadnah Wills, stepfather of Harries Pasmore Hiltabidle, Edwina Pasmore Fort, and Shelby C. Pasmore. Funeral notice later. Oakland 0492.

WILLIAMS—Roy J. ["Champ"] Williams, beloved husband of the late Theresa Sheehy Williams, fond father of James and Mrs. Mary Norton, brother of Mrs. Maud Dyer. Funeral Saturday, March 11, at 9:30 a. m., from 3246 Jackson boulevard, to Our Lady of Sorrows church. Burial All Saints'. Kedzie 2394.

WINANDY—John R. Winandy of 1531 Victoria, March 8, 1939, beloved husband of Anna Winandy, dear son of the late John and Regina Winandy, brother of Anna, Susan, and Joseph. Funeral from chapel, 5501 N. Ashland avenue, Saturday, March 11, 9:30 a. m., to St. Gregory church.

STOP NEEDLESS SCOURING

USE BAB-O— THE AMAZING CLEANER THAT DISSOLVES GREASE!

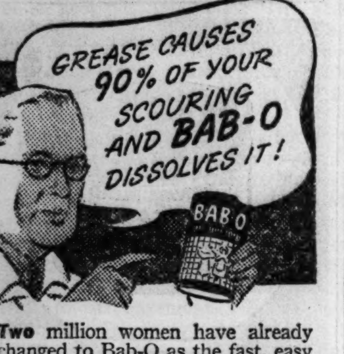

Two million women have already changed to Bab-O as the fast, easy way to do housecleaning jobs. For today—90% of all scouring women do is caused by *grease*. Grease is the modern cleaning problem. Grease is the thing that *holds* dirt to stoves, bathroom fixtures, painted walls, refrigerators—as well as to pots and pans.

Bab-O is the modern cleaner that answers this problem by *dissolving grease*. It's active, *live*. Bab-O contains a special ingredient that quickly melts grease away. That's how it saves you the needless hard scouring required by ordinary cleansers. For with grease gone, the *reason* for 90% of scouring vanishes. You wipe dirt off—easily.

That's why you don't scratch costly porcelain surfaces with Bab-O. And because Bab-O works faster, a little does more cleaning. So you save money—as well as time and work. So if you are still using any ordinary cleanser, get Bab-O at your grocer's and just try it. You'll be amazed!

TUNE IN "DAVID HARUM" 11-11:15 A.M., E.S.T. Monday thru Friday N B C Red Network. W O R 3:45 P.M.

BAB-O The GREASE-DISSOLVING Cleaner

STEWARTS ORANGE PEKOE tea WITH THAT RICH DARJEELING FLAVOR

MARCH COMES IN WITH A LAMB FOR THE DINNER

Stuffed Shoulder Chops Are Bargains.

Mary Meade's Menus
(Utilizing Week-End Bargains)

SATURDAY.

BREAKFAST
Stewed Prunes
Prepared Cereal
Griddle Cakes with Maple Sirup
Milk or Coffee

LUNCH
Celery and Almond Soup
Toasted Lettuce and Bacon Sandwiches
Apricot Salad
Brownies with Cream Cheese Frosting
Milk or Tea

DINNER
Paprika of Veal
Parsley Buttered Potatoes
French Fried Cauliflower
Apple, Orange, and Date Salad
Banana Soufflé
Coffee

SUNDAY.

BREAKFAST
Orange Juice
Cooked Wheat Cereal
Form Coffee Cake
Milk or Coffee

DINNER
Stuffed Shoulder Lamb Chops
Mashed Potatoes
Spinach German Style
Grapefruit Salad in Half Shell
Mint French Dressing
Ice Cream in Meringue Shells
Crushed Pineapple Sauce
Coffee

SUPPER
Cheese Waffles
Creamed Carrots and Mushrooms
Tomato Aspic with Green Pepper Slaw
Drop Biscuits
Rhubarb Pie
Milk or Coffee

BY MARY MEADE.

The chances are that you'll have lamb for Sunday dinner. Of course, you may have one of the other bargain meat cuts—there's a smattering of lowered prices in all meats—but chance and plenty of low lamb prices are against it.

You can just about have your choice of cuts. My selection would be lamb shoulder chops, which I'd stuff according to the recipe given here. Incidentally, shoulder chops which are bargains even when they're not sold at bargain prices, are economy cuts, tender enough to be broiled.

STUFFED LAMB SHOULDER CHOPS.
[Serves Four.]

4 shoulder lamb chops, 1½ to 2 inches thick
3 slices bacon
2 tablespoons chopped onion
1 cup soft bread crums
1 cup whole kernel corn, drained
Salt and pepper
1 egg, slightly beaten

Have the butcher remove the bone and make pockets in the chops by cutting each way from the opening made in boning them. Dice bacon and cook with onion. Add bread crums and corn. Season with salt and pepper and moisten with egg and a little hot water if necessary. Fill the pockets in the chops with this stuffing and broil in a moderate [350 degrees] broiling oven. Allow 12 to 15 minutes to a side. These are large portions.

The expression "Everything from soup to nuts" would indicate that these foods are the two extremes of the meal, but I would have you bring the two together and make it "soup with nuts." If you've ever tasted the combination of celery and almonds this won't seem so strange. The almonds give a crisp touch to cream of celery soup.

CELERY AND ALMOND SOUP.
[Serves Six.]

3 stalks celery
1 slice onion
3 cups milk
1 teaspoon salt
2 tablespoons butter, melted
2 tablespoons flour
¼ teaspoon pepper
1 cup cream
⅓ cup almond slivers

Clean and cut celery into 1 inch pieces. Cook with onion in a small amount of boiling water until tender. Heat milk to scalding in top of double boiler. Make a paste of melted butter and flour and add to milk. Add seasonings and cook until thickened, stirring constantly. Add celery, onions, and cream and heat thoroughly. Just before serving add almonds which have been blanched and silvered and then toasted in a moderate oven.

There undoubtedly are some meanies who would blame the continued low price of spinach on the vegetable itself. Most of these persons probably would like this vegetable better were it prepared in some especially flavorsome way. I think it's good with bacon and cream in the German style.

SPINACH, GERMAN STYLE.
[Serves Six.]

Wash two pounds of spinach thoroughly. Cook in a large uncovered kettle, using only the water clinging to the leaves after final washing. When tender [5 to 8 minutes] drain and chop finely. Add 1 cup heavy cream, 1 teaspoon salt, ¼ teaspoon pepper, and 3 strips of bacon which have been finely minced and broiled until crisp. Turn into skillet in which bacon was broiled and reheat. Serve at once.

In case you're still uninterested in spinach cauliflower may intrigue you. If this recipe doesn't the low price undoubtedly will.

FRENCH FRIED CAULIFLOWER.

Clean one large head of cauliflower, break into flowerets, and soak in salted water for 20 minutes. Dip in beaten egg, then in flour and drop into hot deep fat [380 degrees]. Fat should be hot enough to brown an inch bread cube in 40 seconds. Cook until tender and delicately browned, or about 5 minutes. If desired cauliflower may be partly cooked before French frying to save time.

Yes, we have some bananas—inexpensive as usual and good in this fluffy soufflé. Don't let your fear of soufflé making hold you back—this recipe works like a charm.

BANANA SOUFFLE.

6 medium sized bananas, peeled
6 tablespoons confectioner's sugar
1 tablespoon lemon juice
½ teaspoon vanilla
Few drops yellow coloring [optional]
½ cup broken nut meats
4 egg whites
⅛ teaspoon salt

Put bananas through colander and beat sugar, lemon juice, vanilla, coloring, and nut meats into the pulp. Beat egg whites and salt together until stiff and fold lightly into the banana mixture. Place in ungreased baking dish and bake in a moderate [350 degrees] oven for about 30 minutes, or until set. Serve hot or cold with cream.

LITTLE ORPHAN ANNIE: Memory Lane

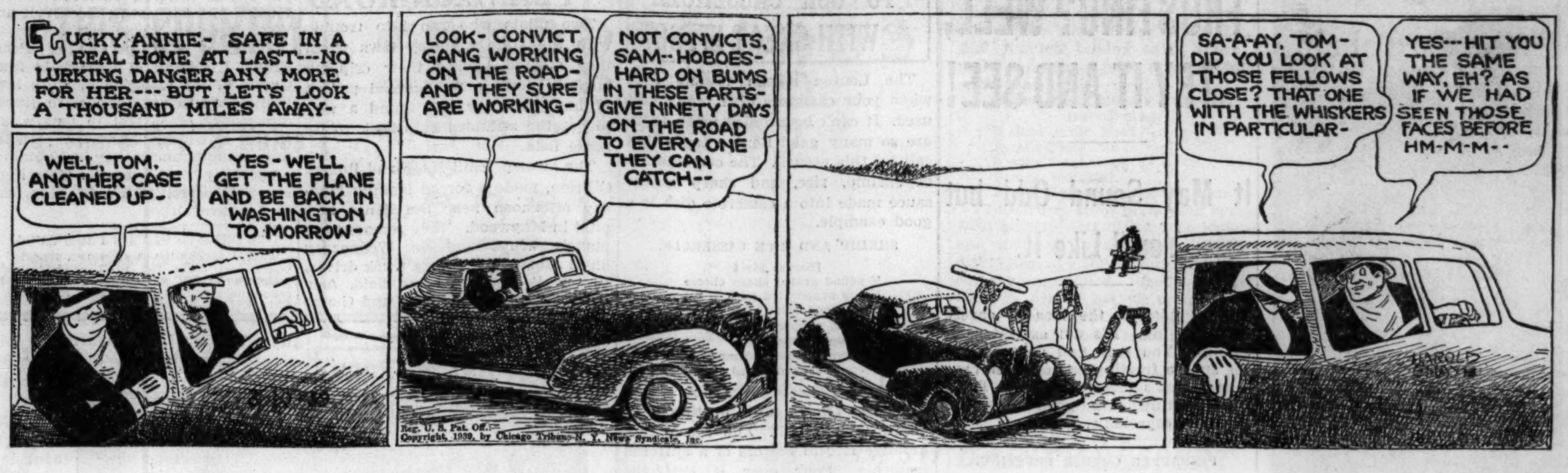

A New Grapefruit Salad

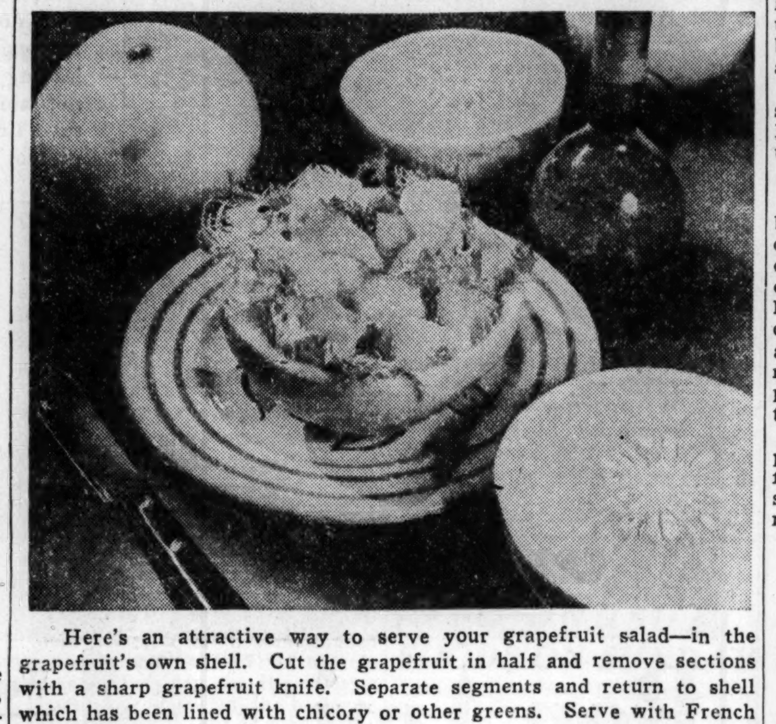

Here's an attractive way to serve your grapefruit salad—in the grapefruit's own shell. Cut the grapefruit in half and remove sections with a sharp grapefruit knife. Separate segments and return to shell which has been lined with chicory or other greens. Serve with French dressing.

A PIPING HOT TARTAR SAUCE MAKES PIPING HOT FISH TASTE FINE

You like to have your fish served piping hot, of course, and you can have a piping hot tartar sauce to go with it, if you'll follow this recipe:

HOT TARTAR SAUCE.

4 tablespoons butter
3 tablespoons flour
1 cup water
1 egg
½ teaspoon salt
⅛ teaspoon pepper
⅛ teaspoon paprika
Few grains mace
1 tablespoon chopped parsley
1 teaspoon chopped onion
1 tablespoon chopped sour pickle
1 tablespoon lemon juice

Melt half the butter, blend in flour, add water to which beaten egg has been added. Add seasonings and cook until thick and smooth. Remove from stove and blend in remaining butter, parsley, onion, pickle, and lemon juice.

Medical Reservists to Hear Reynolds and Ford Tonight

Maj. Gen. C. R. Reynolds, surgeon general of the United States army, and Maj. Gen. Stanley H. Ford, commander of the 6th army corps area, will address several hundred reserve medical officers at the John B. Murphy Memorial hospital tonight. The meeting will conclude two weeks training in medical and military subjects for the reservists.

Drama for Children.

The Goodman Memorial theater of the Art institute will give a special performance of "Alice in Wonderland" for the children of thirty settlement houses and ten schools. The performance will be given at 10:30 o'clock tomorrow.

BRILLO
KEEPS ALUMINUM BRILLIANT
2 EASY WAYS
Improved GREEN PACKAGE PADS AND SOAP
New RED PACKAGE SOAP-FILLED PADS
NEW UTENSIL FREE SHOULD BRILLO FAIL TO CLEAN

1¢ Sale
SWEETHEART TOILET SOAP
"THE SOAP THAT AGREES WITH YOUR SKIN"

Save almost 25% on your soap bill! Get 3 cakes of Sweetheart at the regular low price—and a big EXTRA cake *for just 1¢ more!* Stock up on Sweetheart! The soap that "*agrees* with your skin"—at a price that *agrees* with your purse!

NO PURER SOAP AT ANY PRICE

SAVE MORE AT NATIONAL

STRICTLY **Fresh Eggs**
NATIONAL Large Selected. Doz. in Carton 23¢ — HILLSIDE Select. Doz. in Carton 19¢

Butter
NATIONAL FINEST 92-93 Score In Cartons lb. 25½¢

Campbell's
PORK & BEANS 3 16 oz. cans 19¢

Wheaties
Crisp, Crunchy Whole Wheat Flakes 2 8 oz. pkgs. 19¢

Shrimp
FANCY WET PACK 5¾ oz. can 10¢

Macaroni
OR SPAGHETTI Blue Wrapped 2 1 lb. rolls 13¢

Red Salmon
AMERICAN HOME Fancy Alaska 16 oz. tall can 19¢

Sugar
PURE CANE Fine Granulated 10 lbs. in cloth bag 47¢

Lettuce
CALIFORNIA ICEBERG Crisp Solid Heads head 5¢

Oranges
JUICY—FLORIDA Medium Size doz. 19¢

Leg O' Lamb
GENUINE SPRING Blue Ribbon Quality 23¢ lb.

Fryers
FANCY QUALITY CHICKENS Good Size 2½ to 3½ lb. av. Milk Fed . . . Fresh Dressed. 27¢ lb.

NATIONAL TEA CO. Food Stores

Don't Wash Another Pair of Stockings

UNTIL YOU TRY THIS STARTLING NEW SUDS CREATION!

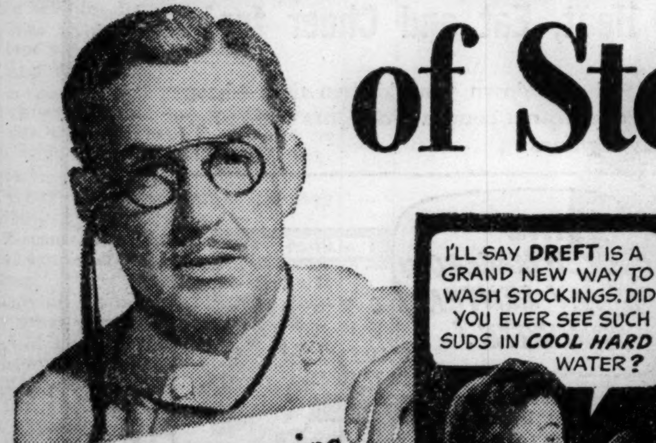

This Amazing New Way to Wash Silk Stockings Ends Cottony, "Washed-Out" Look That Makes Stockings Drab Before They're Worn Out!

IT'S TRUE! No Soap Flakes in the World Can Offer You DREFT'S Advantages!

THE fact is Dreft is remarkable in so many ways, that it just can't be classed as "soap"! *It's an utterly new fine-fabric suds creation with three important advantages no soap flakes can offer:*

1. SUDS THAT NEVER LEAVE "SCUM" *. . . assuring true color brightness and fabric softness*
2. SUDS OF NON-ALKALINE MILDNESS *. . . giving you greatest protection against wash-fading*
3. RICH SUDS IN HARDEST WATER *. . . five times more suds than any soap you ever used*

In other words, Dreft actually promises your silk stockings a long life of *brighter* wear! Think of it—Dreft not only can't form scum, even in hardest water, but also—Dreft removes scum left by previous washing! Silk stockings don't get cottony, "washed-out" looking before they're worn out! Their lovely sheerness can't be covered by beauty-hiding, color-dulling hard-water scum!

And here's another reason why Dreft-washing will help keep stockings looking their best as long as they're wearable!

Procter & Gamble make Dreft. If you will write them, saying you have read this advertisement, they will send you a surprise gift. Mail a postcard to Dreft, Dept. 5, Box 687, Cincinnati, Ohio. Offer good until March 17th.

Trade Mark Reg. U. S. Pat. Off. Process and Product Patented. U. S. Letters Patent 1,968,793 to 7, inclusive.

dreft is different!
NO SOAP FLAKES IN THE WORLD CAN GIVE ITS RESULTS

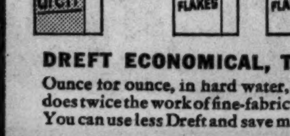

DREFT ECONOMICAL, TOO!
Ounce for ounce, in hard water, Dreft does twice the work of fine-fabric soap! You can use less Dreft and save money!

"MY FIRST CHOICE FOR THE DAY'S FIRST MEAL"

Delicious Balanced Nourishment

In every breakfast spoonful of National Biscuit Shredded Wheat you get all the rich *inner flavor* of pure whole wheat.

Here's why. In billows of pure steam the flavor-laden inner cells burst open. Then quickly we crush and press the grain into fragrant biscuits and bake just long enough to bring them to a tempting golden crispness.

Behind that fresh, delicious taste lies all the wholesome balanced nourishment of pure whole wheat and milk—*eight* vital food essentials for the muscles, nerves, blood, teeth and bones.

For more than 40 years, millions of families have enjoyed this toasted goodness of the choicest sun-ripened wheat. It is rushed to your food store by swift delivery trucks. Ask for "National Biscuit Shredded Wheat"—for morning feasts of delicious balanced nourishment.

NATIONAL BISCUIT COMPANY

NATIONAL BISCUIT SHREDDED WHEAT
THE ORIGINAL NIAGARA FALLS PRODUCT

ST. PATRICK DAY PARTY TIPS GIVEN BY MARY MEADE

Tables to Be a'Wearin' o' the Green.

In just a week from today your dining table will be "a'wearin' o' the green." And many a luncheon and bridge table will blossom wth shamrocks between now and then.

There is still time to get suggestions from Mary Meade's "Holidays and Holiday Meals" for your St. Patrick's day entertaining. The booklet is full of serving ideas for other holidays in the year, too. It is on sale for 20 cents at the Tribune Public Service offices, 1 South Dearborn street and in the Tribune Tower; or will be mailed for 23 cents in stamps. Address mail requests to Mary Meade.

Booklet 'Library' Is Large.

Other booklets by Mary Meade are:

"Modern Meat Lore," 20 cents; by mail, 23 cents.

"Baking the Perfect Cake," 20 cents; by mail, 23 cents.

"The New Sandwich Maker," 3 cents, by mail, 5 cents.

"Taste Teasing Appetisers," 3 cents; by mail, 5 cents.

"When the Business Woman Cooks," 3 cents; by mail, 5 cents.

"What to Serve with Fish: Sauces, Stuffings, Garnishes," 3 cents; by mail, 5 cents.

"Everyday Adventures in Salads," 3 cents; by mail, 5 cents.

"Freeze the Salad," 3 cents; by mail, 5 cents.

"Simple Homemade Candies," 3 cents; by mail, 5 cents.

"Catering to Bridge Appetites," 3 cents; by mail, 5 cents.

"Parties for the Bride-to-Be," 3 cents; by mail, 5 cents.

"Thirst Quenchers," 3 cents; by mail, 5 cents.

"Tips on Tea Parties," 3 cents; by mail, 5 cents.

"Pies He'll Rave About," 3 cents; by mail, 5 cents.

"Buffet Suppers and Dutch Lunches,' 3 cents; by mail, 5 cents.

"Hostessing With Sunday Suppers," 3 cents; by mail, 5 cents.

"Glorifying the Left-Overs," 3 cents; by mail, 5 cents.

"Parties for Growing-Ups," 3 cents; by mail, 5 cents.

"Feeding Fifty," 3 cents; by mail, 5 cents.

"Simple Salad Dressings," 3 cents; by mail, 5 cents.

"Let's Have Eggs," 2 cents; by mail, 3 cents.

Try Some Festive Menus.

"Festive Menus," 2 cents; by mail, 5 cents.

"Pantry Shelf Dinners," 3 cents; by mail, 5 cents.

"Jellies and Preserves from Early Gardens," 3 cents; by mail, 5 cents.

"Food for Small Folks," 3 cents; by mail, 5 cents.

"Yeast Breads in the Modern Manner," 3 cents; by mail, 5 cents.

"The Culinary Dictionary," 3 cents; by mail, 5 cents.

"Cooking with Wines and Spirits,' by mail, 5 cents.

"Pleasant Meals for Lent," 3 cents; by mail, 5 cents.

"Say It With Honey," 3 cents; by mail, 5 cents.

"Can You Cut Up a Chicken?" 2 cents; by mail, 3 cents.

"Carving Made Simple," 2 cents; by mail, 3 cents.

"Entertaining with Cheese," 2 cents; by mail, 3 cents.

"Pickle Parade," 2 cents; by mail, 3 cents.

"Potato Dishes, Sweet and Irish," 2 cents; by mail, 3 cents.

"Prize Recipes from Jewish Kitchens," 2 cents; by mail, 3 cents.

"When Bachelors Cook," 2 cents; by mail, 3 cents.

NEW Kind of Cook Book makes Cooking EASY

A Boon to Beginners
A Joy to Experts

GOOD FOOD AND HOW TO COOK IT

By Phyllis Krafft Newill

A new step-by-step form of recipe recommended by the American Home Economics Association now makes cooking easier than ever before. Basic recipes for the foods which form the backbone of every-day meals are so simple that they enable even the beginner to prepare delicious meals successfully. Every recipe is planned to save you time and trouble as well as to give the utmost in food value and flavor. Here are all the old favorites, and hundreds of exciting new recipes, both native and foreign, beckon the experienced cook to fresh culinary adventures.

A table of main dishes and an index planned to be used like a menu quickly solve all your meal-planning problems. Hundreds of suggestions for preparing appetizing left-overs are given, as well as new hints on using frozen foods and canned foods.

Written by a food editor and housewife who has had over 16 years' practical experience, GOOD FOOD And How To Cook It is scientifically accurate, authoritative, inspiring and practical. Illustrated by Steele Savage. Bound in washable cloth $2.50

D. APPLETON-CENTURY COMPANY
35 West 32nd Street, New York

Spading Weather

[TRIBUNE Photo.]

Arthur Jackson, 1342 North Parkside avenue, spading ground for early seeding. About six inches of the topsoil is soft.

Bright sunshine brought out hundreds of amateur gardeners in the city and suburbs yesterday. Among them was Arthur Jackson, 1342 North Parkside avenue. A believer in early planting, he's hoping for a real early spring. Last night's weather forecast indicates he'll get a partial fulfillment of his wish today in the form of rising temperature and occasional rain.

Civil War Nurse Is 101; Knew Three Presidents

Quincy, Ill., March 9.—[Special.]—Mrs. Lena Earl, resident of the Illinois Soldiers and Sailors' home, celebrated her 101st birthday today. Widow of William Earl, whose regiment went with Sherman to the sea, Mrs. Earl was a nurse during the civil war. She knew Abraham Lincoln and Presidents Garfield and McKinley. She entered the soldiers' home here Aug. 19, 1908. A special dinner was served in the dining room of her cottage today.

CHEESE IN CAKE FROSTING? WELL, TRY IT AND SEE!

It May Sound Odd but You'll Like It.

Don't hoot at the idea of cheese in a frosting. It's not as odd as it sounds. You may find yourself eating such a frosting one of these days—and what's more, liking it. These two frostings are good examples. They're especially good on spice cakes.

PINEAPPLE CHEESE FROSTING.

[About 2 cups.]

1 3-ounce package cream cheese
2 tablespoons butter
3 cups sifted confectioners' sugar [approximately]
2 tablespoons pineapple juice
2 teaspoons lemon juice
½ cup drained crushed pineapple

Cream cheese and butter together. Beat in sugar gradually. Add fruit juices, crushed pineapple, and additional sugar, if necessary.

CHOCOLATE CHEESE FROSTING.

[About 1½ cups.]

1 3-ounce package cream cheese
3 tablespoons cream
2 cups confectioners sugar
2 squares unsweetened chocolate
Dash of salt

Beat cheese and cream together. Add sugar gradually, beating well. Melt chocolate and when cooled add to sugar mixture. Add salt. Beat until smooth, thinning with more cream, if necessary.

FUND FOR RELIEF OF REFUGEES IS NEAR $2,000,000

Chicagoans have raised $1,916,246 in a two months' drive for the relief of European refugees. This was announced yesterday at a meeting of 400 workers of the Jewish Welfare Fund in the Standard club. The campaign, which began Jan. 5, formally closed yesterday, but it was estimated that other pledged contributions will swell the total collections to the $2,000,000 quota set for the city.

The Jewish Welfare Fund was in charge of the campaign in Chicago, which was part of a nation-wide effort to raise $20,000,000.

HERE'S YOUR CHANCE TO USE CASSEROLE WITH GREAT EFFECT

The Lenten season is one time when your casserole dish really gets used. It can't be avoided when there are so many good Lenten foods that call for this utensil. The combination of shrimp, rice, and sharp cheese sauce made into a casserole dish is a good example.

SHRIMP AND RICE CASSEROLE.

[Serves Six.]

½ pound grated sharp cheese
½ cup evaporated milk
½ teaspoon salt
Dash of pepper
2⅓ cups cooked rice
1½ cups canned shrimp
1 cup buttered bread crums

Melt the cheese over hot water. Gradually stir in milk, beating until mixture is smooth. Add seasonings. Arrange rice in bottom of a buttered casserole. Pour over it half the cheese sauce. Top with cleaned and drained shrimp and remaining cheese sauce. Sprinkle with buttered crums. Bake in a moderate [350 degrees] oven for 20 to 30 minutes or until crums are browned.

890,272 DRIVERS' LICENSES GIVEN OUT IN ILLINOIS

Springfield, Ill., March 9.—(AP)—Secretary of State Edward J. Hughes said today 890,272 drivers' licenses were issued to Illinois motorists prior to March 1. Of this number, 687,728 were issued this year.

Hughes warned that it will be illegal to operate an automobile in Illinois after May 1 without a driver's license. The two-year permits are issued to Illinois drivers regarded as qualified to operate motor vehicles on payment of a 50 cent fee.

TWO PILOTS WIN PERMIT TO TOW PLANE ON ROAD

Two pilots who ran into trouble with the state highway laws when they started towing their crippled airplane down a public road paid a $7 fine yesterday and found a way to get the stranded ship back to its home field.

The airmen, Emil Mego and Robert O'Brien, made a forced landing Monday afternoon near the Hines hospital in Maywood. They removed the plane's wings and on Wednesday hired Albert H. Grewe, a truck driver, to tow it to their home field, Ashburn airport at 83d street and Cicero avenue. Grewe was halted by a state highway patrolman, who found that together the airplane and truck were 46 feet long and 11½ feet wide. The plane was ordered removed to the Westchester airport at Roosevelt and Wolf roads, in Westchester.

Yesterday Justice of the Peace Frank J. Carroll of Brookfield fined Grewe $7 for violation of state laws limiting a truck and trailer to overall dimensions of 35 feet in length and 10 feet in width. The flyers paid the fine and announced they had obtained a special permit from the state highway department to tow the ship back to Ashburn airport.

29 DRESSES STOLEN FROM AUTO.

Samuel Lickerman, a salesman, reported to police last night the theft of twenty-nine women's dresses valued at $400 from his automobile parked in front of his home at 7814 Colfax avenue.

A JUDGE TURNS TO SOLOMON TO DECIDE A CASE

Two women went to opposite sides of Judge Thomas A. Green's courtroom yesterday. Mrs. Mary Wioncek of 2152 North Damen avenue called "Here, Tiny." Mrs. Josephine Kosikowski of 1951 Dickens avenue called "Here, Pal."

Judge Green unleashed a Great Dane dog. The animal trotted to Mrs. Kosikowski. The judge dismissed a charge of larceny againt Mrs. Wioncek, who said she paid a stranger $5 for the dog. Mrs. Kosikowski said she had bought the dog as a puppy.

hands up!

Women who use Bon Ami aren't afraid to show their hands after cleaning the kitchen sink. For Bon Ami not only cleans quickly and thoroughly . . . but does it without leaving hands rough and red. Why not join the millions of women who save time, lighten their work and protect their hands with Bon Ami?

Bon Ami

"hasn't scratched yet!"

Works 3 ways at one time

1. Cleans quickly, easily
2. Polishes as it cleans
3. Doesn't clog up drains

HEKMAN'S DUTCH TEA RUSK

Just serve as they come from the package in hot or cold milk. Sweeten to taste. Appetizing, nourishing, easily digestible, and economical.

AS A DELICIOUS CEREAL

GET A PACKAGE TODAY!

DUTCH TEA RUSK CO., HOLLAND, MICH.

As Quick as You Can Say COME AND GET IT!

Serve Tempting, Tomato-Sauced Heinz Cooked Spaghetti; This Savory Dish Is All Ready to Heat, Eat and Cheer for!

COOK'S idea of a *speedy* yet sumptuous dish is a casserole of Heinz Cooked Spaghetti! And it's everybody's idea of downright *good eating*. Slim strands of spaghetti, made from select semolina flour, are dried in air-washed rooms and cooked to a marvelous, mouth-watering tenderness. Next they're drenched with a sauce of nippy imported cheese, Heinz "aristocrat" tomatoes, and pungent seasonings Heinz own hunters bring from the Orient. There you have it—a spicy, enticing dish that's ready to serve for the heating!

Budget Dish With A Luxury Taste

Next time you're musing over menus, take a tin of Heinz Cooked Spaghetti from your emergency shelf. You might try combining these tasty strands with little button mushrooms, leftover lamb or frankfurters. You'll find that Heinz Cooked Spaghetti cuts down your kitchen time—keeps the budget within bounds—*delights* that hungry family of yours!

On meatless days, serve that hearty family favorite, Heinz Cooked Macaroni. Delicious and nourishing with its smooth cream sauce seasoned with snappy cheese. Ready to heat and eat!

HEINZ 57 COOKED SPAGHETTI

FOR THE LITTLE MAN WHO USED TO BE YOUR BABY!

● Heinz offers nine new Junior Foods—scientifically prepared to furnish your growing baby with highly nutritive dishes of coarser texture. Unspiced and mildly seasoned, they offer a quick and convenient way to provide baby a varied diet. Order a supply of these well-balanced foods!

9 TASTY KINDS
Creamed Diced Potatoes
Creamed Tomato and Rice
Creamed Green Vegetables
Creamed Diced Vegetables
Lamb and Liver
Chopped Carrots
Chopped Spinach
Chopped Mixed Vegetables
Chicken Farina Vegetable Porridge

HEINZ 57 JUNIOR FOODS

OLD-FASHIONED MASTERPIECES IN SOUP!

● A culinary masterpiece as finished as a precious painting—that's Heinz Chicken Noodle Soup! It's the completed creation of chefs who know the fine art of blending Heinz-made egg noodles, plump chicken meat and subtle seasonings into an old-fashioned treat. You'll like Heinz Cream of Mushroom, Heinz Vegetable and many another of Heinz 23 delicious Home-style Soups. Every one's a praise-winner!

57 HEINZ HOME-STYLE SOUPS

C254 A

The Blind Side

By Patricia Wentworth

[Copyright: 1939: By Patricia Wentworth Turnbull.]

SYNOPSIS.

Ross Craddock's father, now dead, turned Craddock House into flats, and had installed his old maid cousins, Mary and Lucy Craddock, in a flat apiece, on either side of the one occupied by Ross. After Mary's death Lucy prepares to leave for a change of scene. Their cousin, Peter Renshaw, is staying in Mary's flat while he settles her estate. A cruel note from Ross orders Lucy to vacate her flat. Confronting Ross she learns it is because she objects to his attentions to her foolish young niece, Mavis Grey. Lucy tells Peter she wishes Ross were dead. He advises her to take the trip she'd planned. Just as she is leaving Lucy gets a phone call from her cousin, Lee Fenton. Lee, who is in love with Peter, has just escaped an unpleasant experience with a married man. Lucy gives Lee the keys to use her flat while she is away. Rush, the porter, admits Lee. He mutters belligerently against Ross. After Rush, Lee has a time dismissing Mrs. Green, the charwoman, who says she is ill and needs a drink of brandy. That evening Peter prevents Bobby Foster, Mavis' suitor, from making a scene in a cabaret where Mavis is with Ross. Peter is awakened in the night by a crash. He sees Mavis running from Ross' flat and Ross cut and bleeding. Mavis had thrown a decanter at him. Peter lets Mavis stay the rest of the night and he sleeps on a couch. Later he is again awakened and sees Mavis again coming from Ross' flat. She says she went to retrieve her purse. Lee awakens from a nightmare to find her nightgown and foot covered with blood. Her bloody footprints lead from Ross' door. Lee knows she walks in her sleep. In terror she washes away the blood stains and goes to tell Peter. Ross' valet arrives.

INSTALMENT XI.
THE VALET'S DISCOVERY.

The valet went quickly over to the bedroom door, tapped lightly, and looked in. The curtains here were of chintz, and the light came through them, a tempered yellowish light, but enough to show that the bed had not been slept in, that it was in fact as he had left it, neatly turned down, with Mr. Craddock's rather loud pajamas laid out across the foot.

Peterson turned back, still not greatly alarmed, because he had before now found Mr. Craddock on the sofa, or even—though this had only happened once—upon the floor. He switched on the sitting room light, and for a moment his only thought was that Mr. Craddock had done it again. And done it properly this time. The little table on which he had set out the drinks had been pushed over, and a chair was overturned. Broken glass, too—well, that would account for the blood. There'd been a girl here, and she'd cut her foot. Nasty stuff, broken glass. And Mr. Craddock dead to the world, sprawling there on the floor with the bits of the smashed decanter all about him.

With a slight reproving click of the tongue, Peterson stepped forward. And then he saw the revolver—Mr. Craddock's own revolver, the one he kept in the second drawer of his writing table. And it lay on the hearth rug a couple of yards away from Mr. Craddock's outstretched left hand. And Mr. Craddock lay in a pool of blood. Mr. Craddock was dead.

Peterson let off a yell and went out of the flat and helter-skelter down the stairs calling for Rush. There was an interval of perhaps two minutes before they returned together, the porter having left the hall and gone down into the basement. By the time they reached the landing the door of Mr. Peter Renshaw's flat was open and he was coming out of it, pulling on a dressing gown as he came, while Miss Bingham, without her front, was hanging over the bannisters half way down from the floor above and demanding in a high, persistent voice:

"What's the matter? O dear—what's the matter?"

Behind the door of No. 7 Miss Lee Fenton was wondering how soon she could open that door. Had there been enough noise to wake her, or hadn't there? She heard the sound of hurrying feet, and she heard Miss Bingham scream. She couldn't bear the suspense another moment. She opened the door and came out upon the landing.

The door of Ross Craddock's flat stood wide open. It had been most terrifyingly shut. Now it was most terrifyingly open. It drew her, and she went toward it and over the threshold and into the hall.

Miss Bingham was in the hall, and for once she had nothing to say. She was leaning against the wall with her hand to her side and a sick, shocked look on her face. Lee went past her to the sitting room door where she came face to face with Peter. He said, "Don't come in," but she looked over his shoulder and saw that Rush and Peterson were there. Peterson was over by the writing table with the telephone receiver in his hand. The ceiling light was on and all the curtains drawn.

Peter said, "Come away, Lee." But how could she come away until she knew what Rush was looking at? He was standing right in the middle of the room, his hands thrust deep in his pockets, staring down at the floor—at some one lying on the floor—at Ross. And Ross was dead.

Of course, she had known that all along.

Before Peter could stop her she said in that very clear voice of hers:

"I told you something dreadful had happened."

. . . .

Mr. Craddock's sitting room had been restored to decency and order. The official photographer had come and gone. Everything that could possibly retain a finger print had been duly examined and a record taken. The whole official routine had been gone through. Mr. Craddock's body had been removed to the mortuary.

Inspector Lamb sat now at Mr. Craddock's writing table and fingered a gimcrack scarlet pen.

"How any one could write with a thing like that!" he said in a tone of disgust. "Well, it'll be you, not me, Abbott. And we'd better get on with those statements. It's murder sure enough, and an inside job by the look of it. We'll have the man servant first." Abbot was now at the writing table. On the other side of it, the side toward the room, two chairs were placed. The inspector filled one handsomely. Peterson, when invited to occupy the other, sat down upon its forward edge and betrayed some nervousness. He gave his name as Matthew Peterson and his age as 38. He had been with Mr. Craddock six years. He lived out, and came in daily from seven in the morning until—well, it just depended—he'd get away most days by seven in the evening. Mr. Craddock didn't want him about after that.

Questions about Mr. Craddock's habits. "Would you call them irregular?" Peterson didn't think it was for him to say. Did Mr. Craddock drink? Well, he put away a bit, but it wouldn't be very often that you'd see him drunk.

"Was he drunk last night?"

"Not when I left him, sir."

"And that was?"

"A quarter past seven. I laid out his things and set the drinks ready on the small table in here, and he said that would be all, and I went home."

"What did you set out in the way of drinks?"

"Decanter of whisky, siphon of soda, bottle of champagne, and two glasses." "And were you in the habit of leaving champagne?" "No, sir—only when Mr. Craddock said so."

"And he told you to leave it last night?"

"Yes, sir."

"Did you take it to mean that he was expecting a lady?"

"I suppose I did, sir."

"H'm! How much whisky was there in the decanter?"

"It was full, sir."

"Any idea how it got broken?"

"No, sir." "Well now, I want to talk about those footprints you said you saw in the hall. Regular footprints?"

"O yes, sir."

"Wet or dry?"

"Dry, sir."

"You're sure about that? How can you be sure?" "The light's right overhead, sir, and as soon as I put it on, well, there were the footprints as plain as plain."

"And they were a woman's footprints?"

"That's what I took them to be."

"Well, what's happened to them?"

"I don't know, sir. I came on in here and when I saw that Mr. Craddock was dead I ran down the stairs for Mr. Rush and we came back together. And when I came to look for the footprints to show him, well, sir, they weren't there, no more than what you saw for yourself, sir—a couple of smeared places just short of the rug on this side of the hall, and another over by the door, and the stains on the rug the same as I'd seen them the first time."

[Continued tomorrow.]

TEN VARIETIES OF TEA USED IN THIS COUNTRY

And There Are 3 Rules for Brewing It.

Nobody drinks tea for calories or minerals or vitamins, for these nutrients are lacking in a cup of tea. Tea is drunk for the pleasure it affords the tea drinker, and for the feeling of relaxation which it seems to induce.

Ten kinds of tea are imported to this country. They include the bland green teas, the strong black teas, and many types in-between.

These are the ten types: Formosa Oolong, a black tea with a green tea taste, from Formosa; Formosa black tea; Congou, a black China tea sold as English Breakfast; Java, a black tea usually from Ceylon, India, or Sumatra; Japan black tea; Japan green; Japan Dust, a variety of unfermented tea; Gunpowder, a China green tea, the leaves of which come rolled up in little pellets; scented Canton, a China Oolong which is semi-fermented and perfumed, favored by American Chinese, and Canton Oolong, a semi-fermented tea.

You may have your favorites among these, and you may like your tea strong or weak. But however you like it, you must observe a few rules in brewing it if you want it to be good.

First, use freshly boiling water. Second, infuse the leaves for from three to five minutes, depending upon how strong you like it. Third, pour the brew from the leaves at the end of the steeping time. A porcelain teapot is recommended.

Lamb Stew with Barley Added Makes Tasty Dish

Have you ever eaten old-fashioned lamb stew with barley? It used to be made that way for the sake of economy, but you'll add the barley to your stew for the sake of good eating as well as for good budgeting.

LAMB STEW WITH BARLEY.

3 pounds lamb breast
⅓ cup sliced onions
¼ cup fat
1 cup pearl barley
½ teaspoon celery seed
Salt and pepper

Cut lamb into 1 inch cubes. Brown onions and lamb in fat. Cover with 4 cups hot water. Add barley and seasonings. Cover and simmer for about 1½ hours, or until barley and lamb are both tender. Place lamb on large platter. Drain barley and arrange in border around lamb.

Here's the Average Family's Annual Quota of Canned Peaches and Pears

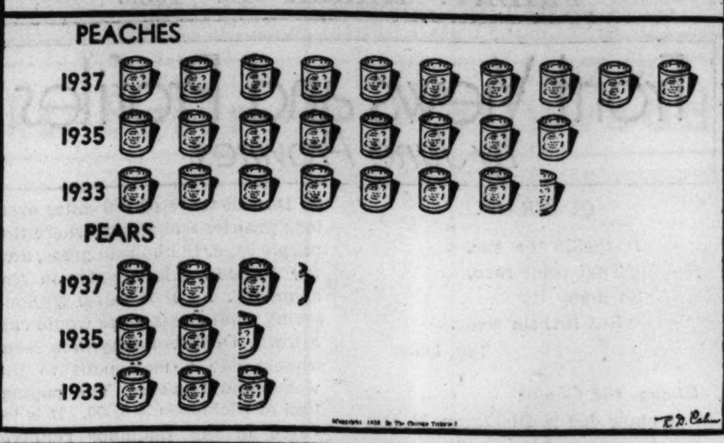

YOU LIVE AND YERN: PRUNE PIE BORROWS HELP OF AN ORANGE

Maybe you don't yern for prune pie, but you will. You can't help liking a prune pie that is made more flavorful with orange juice and rind. Put this filling under the lattice top of the next fruit pie you bake.

ORANGE PRUNE PIE.
[One 9-inch pie.]

1½ cups cooked, pitted prunes
½ cup orange juice
1 teaspoon grated orange rind
2 tablespoons lemon juice
½ cup prune juice
⅔ cup granulated sugar
1 tablespoon butter
2 tablespoons cornstarch
Pastry

Place prunes in pastry lined pie pan. Combine orange juice with orange rind, lemon juice, prune juice, sugar, and butter. Add to cornstarch, mixing well, and cook over low heat, stirring constantly until mixture has thickened. Pour over prunes. Cover with strips of pastry. Bake about 20 minutes in a hot oven [425 degrees].

RECTOR WILL DIP INTO UNUSUAL FOODS ON SUNDAY

Seasoning of food is an art, and in developing it mothers cooking for a family should study individual preferences of the household. George Rector, the famous chef, will discuss this important element of the home cuisine in his column in the woman's section of Sunday's TRIBUNE.

Diverting from the ordinary foods to which he has devoted his column in recent weeks, Mr. Rector will present recipes for a number of dishes somewhat more uncommon. Among these will be soft shell clams Mexicano, broiled salmon steak, fines herbs; wienerschnitzel, and sweetbreads Newburg.

HOT SEAFOOD IN AVOCADO SHELLS IS TASTY DISH

You've tried combination of avocado and seafood in salads, but have you tried them as a hot dish? Californians like the seafood creamed and served in the avocado half-shells. You can use any fish you prefer in place of the crabmeat in this recipe.

CRABMEAT IN AVOCADO SHELLS.
[Serves 4.]

¾ cup canned corn [cream type]
1 cup flaked crabmeat
1 finely cut pimiento
2 tablespoons cream
¼ teaspoon paprika
2 large avocados
Buttered bread crums

Combine corn, crabmeat, pimiento, cream, paprika, and salt to taste. Heat slowly to boiling. Meanwhile, cut avocados in half lengthwise, remove seed, and pare thinly. Sprinkle shells with salt and place in a pan containing enough hot water to cover bottom. Pile cavities with crabmeat mixture. Heat in moderate [350 degrees] oven for 4 or 5 minutes. Sprinkle with buttered bread crums and serve immediately.

Apricot and Almond! Ah—There's a Yummy Bread

For a really yummy bread try apricot and almond. It has a wonderful taste and is suitable for tea or a party luncheon.

APRICOT AND ALMOND BREAD.

¾ cup dried apricots
¾ cup boiling water
1 tablespoon butter
½ cup sugar
½ teaspoon salt
1 egg, beaten
½ cup whole wheat flour
¾ cup pastry flour
⅓ teaspoon soda
½ cup almonds, chopped
½ teaspoon orange extract

Put apricots through food chopper. Add boiling water, butter, sugar, and salt. Cool. Add beaten egg and sifted and mixed dry ingredients. Add almonds and orange extract. Mix quickly and turn into greased bread pan. Bake in a moderate [350 degrees] oven for 1 hour and 15 minutes.

HERE'S A PUDDING MADE OF BREAD AND GRAPE JUICE

Some people have the idea that the only excuse for putting bread in a pudding is to use up the leftovers of last week's loaf. It isn't true. You'll find yourself buying extra bread to make this grape juice bread pudding—it's that good.

GRAPE JUICE BREAD PUDDING.
[Serves Six.]

5 slices white bread
2 tablespoons butter
3 cups grape juice
3 eggs, separated
1 cup plus 2 tablespoons sugar

Trim crusts from bread and spread with butter. Cut into 1 inch squares and arrange in a buttered baking dish. Beat egg yolks, add ¾ cup sugar and the grape juice. Pour over bread. Bake in pan of hot water in a moderate [350 degrees] oven for about 30 minutes. Add remaining sugar gradually to the stiffly beaten egg whites, continue beating until mixture will stand in peaks. Arrange on top of pudding and return to oven until meringue is browned.

DAINTY DESSERT JUST FLUFF, BUT O, WHAT FLUFF!

Here's a dainty dessert that's nothing but a bit of fluff—but, O, what fluff! There are macaroon crums to keep it crunchy, fruit juices for tartness, and chopped dates just for the sake of surprise.

DATE-MACAROON FLUFF.
[Serves 6 to 8.]

1 tablespoon plain gelatin
¼ cup cold water
1 cup hot water
½ cup sugar
¼ teaspoon salt
½ cup orange juice
1 tablespoon lemon juice
1 cup chopped dates
6 coconut macaroons, finely crumbled
½ cup whipping cream, whipped
¼ cup walnut meats

Soften gelatin in cold water and dissolve in hot water. Add sugar, salt, and fruit juices. Cool. When mixture begins to congeal add dates and macaroon crums. Fold in whipped cream. Pile into dessert glasses and chill. Sprinkle with broken walnut meats before serving.

Vegetable Soup

Made from GARDEN-FRESH Vegetables!

Next time you serve Vegetable Soup, try College Inn. Here's a brand that gives you the flavor of real *garden-fresh* vegetables, simmered in savory, nourishing meat broth.

College Inn Soup is as fine as money can buy—yet costs you so much less! Eighteen varieties to choose from! Double your money back if not satisfied!

FOR A *REAL* CHANGE TRY COLLEGE INN Soups

READY TO SERVE

Seminole offers you this REGULAR 89¢ VALUE (AT RETAIL) for only 25c AND 4 SEMINOLE TISSUE WRAPPERS

Beautiful Catalin
DELUXE NAIL BRUSH

Get this smart Nail Brush for less than one-third its regular retail value! This is Genuine Catalin; iridescent ivory toned; 2¼"x2¼": with sterilized black bristles, medium stiff. Guaranteed to please or money back! Always ask for "SEMINOLE," the fully-wrapped, snow-white, cotton-soft, super-absorbent tissue that gives you extra quality at no extra cost!

SEMINOLE TISSUE
P. O. BOX 555, Grand Central Annex, New York City

WANT TO TRADE?
See the Barter and Exchange column in the
CHICAGO TRIBUNE WANT AD SECTION

YOU NEVER MET A CRACKER THAT CAN DO AS MUCH FOR YOU AS RITZ!

IT BRIGHTENS UP MEALS—It's sheer magic the way Ritz puts *zip* into old familiar menus! Many a hurried housewife has rescued a "left-over" meal from the doldrums by just sparking it up with a plateful of tempting Ritz.

IT'S PERFECT FOR PARTIES—Ritz has banished the "what-to-serve" worry. Guests would *rather* eat these golden-brown tempters than many things that are lots more trouble. Why? Because Ritz has a nut-like flavor everyone loves. You won't find it in any other cracker!

IT'S MARVELOUS "MUNCHING"—For all those between-meal hunger pangs there's nothing more deliciously satisfying than a few crunchy Ritz. Remember, too, Ritz is *always* fresh . . . gloriously browned . . . full of flavor. A special baking secret protects Ritz fresh goodness—down to the last one in the package!

Lay in a good supply of Ritz for the week-end. See how much Ritz helps you.

SUGGESTION OF THE WEEK!
Having trouble getting the youngsters to drink milk? A few tangy Ritz will make it slide down without a protest. Mothers say it works like magic!

ALL OUT OF DESSERT IDEAS?
Serve delicious FIG NEWTONS! The finest fig cake made. Rich golden-brown cake and luscious tree-ripened fig filling.

Products of NATIONAL BISCUIT COMPANY

To a Woman, Every Day is "EXPOSITION" Day

Why does a woman insist on straightening her husband's tie? Because she is proud of him—he's an important part of her daily "Exposition," too.

Every meal is an "Exposition" for coffee

To quote an old saying, "Everyone speaks of the *fair* as he finds it." That makes it necessary for your coffee always to be at its best. Of course, that isn't difficult if you exhibit Hills Bros. Coffee in the cup. Its matchless flavor brings instant approval. For sixty-one years millions of women have depended upon its unvarying quality. Again and again they have heard this enthusiastic praise—"Now that's what I call *good coffee!*"

HILLS BROS COFFEE

The Correct Grind
FOR BEST RESULTS BY ANY METHOD OF COFFEE-MAKING

Copyright 1939, Hills Bros. Coffee, Inc.

Your Children Will Return Your Attitude Toward Them

BY GLADYS HUNTINGTON BEVANS.

[Copyright: 1939: By The Chicago Tribune-N. Y. News Syndicate, Inc.]

You get out of life what you put into it, we hear, and largely believe. You get what you give, and you do, in a fundamental although not always obvious sense. It certainly is true where children and grownups are concerned. You do get back from them what you give, yet many of us who have a great deal to do with children are likely to lose sight of that very important fact. We are likely to set children apart as responding very differently from grownups to our manners and our "moods and tenses," at the same time really expecting more of them in self-control and courtesy than we do of our contemporaries. And there's where we make a serious mistake, and a most impractical one.

We get from children what we give. Just give them a chance and watch them return good for good. They mirror us, naturally. For example:

If you don't take the trouble to be courteous or even civil to your children, in time they will give back to you discourtesy or incivility. Being the funny human beings we are, many of us will lavish our sweetest smiles and nicest manners on outsiders about whom we care little and bestow frowns and unmannerliness on our own familiars. Some people [including parents and relatives] often act as though children had no sensibilities at all, yet are surprised when a child gives back in turn the treatment he has received.

If you are responsive to your child's expressions of thought or feeling, later when he has matured a little he will be responsive to you in things that concern you, either mentally or emotionally.

If you keep your word to your child, he will keep his to you.

If you trust him, he will trust you.

Last week I saw a rather striking example of this "getting what you give" in regard to manners. There were three grownups in the family and one boy. As I purposely don't want to be too explicit, we'll say he was five and he lived with an older uncle, his mother and his father. The uncle was irritable, ordered him around, and even answered him back as if he, too, were a child. The parents treated their son as they should, with an even good nature and comfortable courtesy. The boy responded to each grownup with the very treatment he received, in sweetness and mannerliness to his parents, and argumentativeness and impudence to his uncle.

Symphony Has an Interesting Family Night

BY EDWARD BARRY.

At last night's Orchestra hall concert of the Chicago Symphony orchestra most of the business stayed right in the family. Frederick Stock conducted a first performance of the G major symphony of Felix Borowski, his program annotator and long time comrade. The soloist was drawn right from the orchestra—Edmund Kurtz, principal cellist — and his choice of vehicle was Frederick Stock's concerto.

Walton, Borodin, and Rimsky-Korsakoff, none of whom has any connection with the orchestra, also found place on the program. The first was represented by his gusty "Portsmouth Point" overture, the second by the "Sketch of the Steppes of Central Asia," the last by his clangingly brilliant "Capriccio Espagnol."

The new symphony, truly Borowskian in the clarity and fitness of its instrumentation, poses no insoluble problems even to a person hearing it for the first time. The themes are straightforward, and in at least two instances—the subject in E in the first movement and in D in the fourth—are full of a soaring sort of sentiment which recommends itself immediately to the listener.

That is a beautiful melody in the first movement, the one cataloged as the second section of the first theme. There is an air of great fastidiousness about it—likewise a luminous quality which springs from, or rather resides in, its modal character.

The composer was called thrice to the stage to acknowledge the applause of the audience.

When Mr. Kurtz' performance of the Stock cello concerto was over we knew exactly as much about the work as we did before it started. His presentation lacked conviction and momentum. Passage work was often laborious and static and lacked the proper tonal suavity. The audience applauded roundly.

Front Views and Profiles

By June Provines

QUATRAIN.

It thrills the eye,
That color rare,
So many try
But fuchsia wear.
Ted Dale.

Chang, the Chow.

A chow dog in Dickinson, N. D., has become a figure in transcontinental transportation. The dog's name is Chang and he belongs to a physician in Dickinson, Mrs. M. M. Heffron writes. Chang sleeps day and night in the middle of First street, one of the main business streets. Dispatches to transcontinental Butte-to-Chicago Greyhound buses instruct the drivers: "Be careful not to run over chow dog sleeping in the middle of First street in Dickinson, N. D."

"Dickinson is that spot on U. S. highway 10 or on the Northern Pacific railroad just before you reach Montana and the better known 'west'," writes Mrs. Heffron. "You arrive at Dickinson after you have left Bismarck, N. D., and traveled 100 miles over lone prairies and plains (where the purple sage, the buffalo grass, and the Russian thistle grow in the summer . . . if it rains) without seeing what Chicagoans would call a town. Dickinson may then seem almost like a metropolis to the westbound traveler. The population of Dickinson is 6,000. It is located in the Badlands country, which is the country of petrified forests, buttes, painted canyons, wheat fields, and ranches. The natives here speak casually of the w. k. Lake Agassiz or the dinosaur egg, petrified stump, or Indian relic found in the back yard last summer."

In the Morning Mail.

Our new telephone girl's name is Brigida Klink. Say it three times, fast, and you'll see why we call her Railroad Crosstracks.
Cody Pfanstiehl.

Urban Album.

Don Ameche eating luncheon between trains at the Kinzie grill, where he used to eat before he became a Hollywood luminary. He won the 26 game on the low, and autographed the receipt. . . . Seasonal phenomena—bundles of sassafras in a basket outside a downtown fruit store. And the black, podlike St. John's bread. . . . Pansies, ten cents a bunch on Van Buren street. . . . Dorothy Lamour wearing gorgeous orchids, but we hate to see any flowers worn upside down. . . . The spring department store windows—bare branched young trees, blossoming spring hats, with birds' nests of veiling in the branches.

The turnout for Daniel Catton Rich's lecture on *Paul Gauguin and Europe* at Mandel hall, an illustration of how a lecture can be scholarly without being either precious or stuffy. . . . Carl Austen, blond, 23 year old Waukegan lad, wearing green ear muffs. His atmospheric pastels of the Ballet Russe at Leo Buntman's little gallery are recognizable portraits of Massine and members of his company. . . . Fifi D'Orsay dining at Riccardo's and singing French songs for the other diners, and Riccardo giving an imitation of Il Duce. . . . English actress Flora Robson, in black with silver foxes, at the Blackstone on her way east to sail for England, after working in *Wuthering Heights*. . . . Ethel Shutta lunching at the Blackstone.

Father Martin Appointed President of Loras College

Dubuque, Ia., March 9.—[Special.]—The Rev. Michael J. Martin, 42 years old, principal of Loras academy here since 1936, today was appointed president of Loras college to succeed the Rt. Rev. Thomas Conroy, who resigned. The college trustees recently changed the name from Columbia to Loras college in observation of its centennial.

'Carmen' Starts a Spring Visit by San Carlans

BY CECIL SMITH.

The San Carlo Opera company opened an eleven day engagement at the Auditorium theater last night with an energetic performance of Bizet's "Carmen" despite a jinx of illness which removed two of the announced principals at the last moment.

For the second time this season Hertha Glatz, Chicago City Opera company mezzo-soprano, was unable to introduce her Carmen to Chicago. Influenza overtook her a couple of days ago and Coe Glade was persuaded to take her place.

Dimitri Onofrei's tenor voice was incapacitated by laryngitis, so that Aroldo Lindi had to substitute for him, even though he, too, was almost voiceless and was reported to be running a temperature of 10? degrees.

Evidently in perfect health, Miss Glade offered one of her characteristically overplayed versions of the title rôle. She is so determined to get the most out of her part that she holds nothing in reserve at any time. Her Carmen does not know the gypsy camp half as well as she knows the devices of Hollywood glamor. Her histrionism would be more at home in a sumptuous night club production number than it is in the midst of a modest opera troupe trying to maintain the memory of good and accepted tradition.

Vocally Miss Glade seemed improved, with less darkness obscuring the uncommon natural beauty of her voice. When she forgot herself, however, she lapsed into a woolly, mealy tone.

Mr. Lindi, a wonderful trouper, managed some artful falsettos which we might otherwise never have heard from him in a rôle he usually sings robustly. The audience recognized that he had a heart of gold and applauded him for saving the performance.

Mario Cozzi, New York baritone, made his debut as the bullfighter. In size his voice is better suited to radio and concert than opera. He often forced it beyond the limit of good quality and let his tone spread until it became inaudible.

Leola Turner sang the best Micæla Chicago has heard since she was here last. Mildred Baldwin, her eyes riveted on Conductor Carlo Peroni, made her bow as a visibly frightened Frasquita. Lucien Prideaux, Lydia Arlova, and the San Carlo ballet danced.

Tonight's opera is Verdi's "Rigoletto," with Lucille Meusel, Tandy MacKenzie, and Mostyn Thomas, all said to be in the very pink of condition.

Dirndl Enjoying a Revival

FROCK FOR MISSES.

When the dirndl first appeared on the fashion scene, having been borrowed from the peasants, some thought the style might be only a temporary one, as most modes are. But the dirndl turned out to be more than a fad. It's almost a fashion principle these days, because it's both feminine and figure flattering. Women who worry about their hip proportions really should exercise that problem away, but, while the worry still is theirs, the dirndl helps to hide the extra pounds those afternoon teas have produced.

This dirndl is a dainty and simple model with either a high, round neckline or a V one. It may be left quite plain or be given an edging of lace or ruffling. The sleeves may have some more of the same. Around the waist a sash of the material or of a contrasting fabric is used. The skirt, of course, flares widely. If you like, trim the sleeves and the hemline with braid.

Both silks and cottons are suitable fabrics for this model, which you can wear now and later in the summer.

Style No. 2556 is designed for sizes, 12, 14, 16, 18, and 20.

Address orders for Clotilde patterns to Chicago Tribune, P. O. Box 537, Grand Central Station, NEW YORK CITY, inclosing ten cents in stamps or coin (coin preferred—wrap it carefully) for each pattern ordered. IMPORTANT! Be certain to state clearly the number of the pattern and the size desired, and write your name and address plainly.

Crocheted Gloves Are Easy to Make

BY ELLEN BRUCE.

A woman's chic is gauged by her gloves, and she must wear the correct gloves to suit the occasion. These good looking, hand crocheted string gloves are suitable for active sports, for wear on the golf course, driving the car, or any manner of work or play which might be unkind to the glamor of feminine hands. It is not a difficult pattern, and may be crocheted in a short time. With the vivid shades of string available, gloves may be made to match or contrast to any ensemble at minimum cost.

For instructions for crocheting the string gloves, No. X-214, send 10 cents in stamps or coin to the Needlework Bureau, Chicago Tribune, 220 5th avenue, New York City.

The Housewife

If you like to see plants blooming in the window and bringing a breath of spring into the room we suggest you look at the clever, tricky new glass shelves that hang by metal supports and that are made to fit on the window so they stay in place, even if the window is raised.

Two of these shelves make one unit. Their metal supports clamp firmly on the wooden section in the center of any double hung window. Therefore, when you raise the window the plant shelves don't move.

EDITH WEIGLE.

Stevens
State near Washington
Downstairs at Stevens

1.95

Crisp, Striped Seersucker . . .
in your favorite classic coat style

Stripes are so slimming, Seersucker's so practical, the coat style's so becoming to almost everyone . . . three good reasons why this little dress will be a favorite for your casual wardrobe. You'll want several of them at this tiny price in Navy, Wine or Brown. Sizes 14 to 42.

Stevens Downstairs
Wabash Avenue

Stevens
State near Washington
Downstairs at Stevens

12.95

Smart and "different"
Jacket Dress

It's the unusually spaced print that makes this charming little dress so "different." . . . Note how it's used on the blouse of the dress and repeated in the inverted part of the pleats in the skirt. The dress itself is young and becoming, with an all-over print jacket that lends an interesting contrast. Choose it in Black or Navy rayon crepe. Sizes 12 to 20.
Straw Hat $3.95

Stevens Downstairs
State Street

The MARCH OF ECONOMY
You Save Every Day . . . In This Month of Super Value Giving

DAGGETT & RAMSDELL
Perfect COLD CREAM, *Special*

The truly beautiful skin glows with cleanliness . . . try this famous cream, see what its cleansing, softening properties can do to make your skin lovelier.

HALF POUND JAR
69c
REGULARLY $1.15

IT'S THE FAIR FOR TOILETRIES!
Toiletries—NEW Main Floor—Three Stores

THE FAIR
STATE AND ADAMS STREETS · OAK PARK LAKE at MARION · MILWAUKEE AT MORN

Beware of the ONE NEGLECT that often kills romance

A LOVING husband may overlook many faults. But there's one offense he can neither mention nor excuse. When a wife is careless (or ignorant) about feminine hygiene, she neglects her obligation to keep herself dainty and desirable. If there is any doubt in *your* mind, on this vitally important subject, ask your doctor about : : :

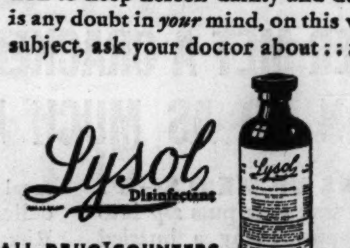

Lysol Disinfectant
AT ALL DRUG COUNTERS
FOR FEMININE HYGIENE
Copr., 1939 by Lehn & Fink Products Corp.

Stevens
State near Washington
Downstairs at Stevens

1.95

Lustrous Sateen House Coat
in a dainty spring print

Look lovely "at home" in this flattering little house coat of smooth sateen, printed in a dainty pattern. Wrap style with a five yard skirt . . . it's washable and long-wearing. Choose it in Copen, Maize or Black backgrounds. Sizes 14 to 20.

Close-Out
Flannel Robes . . . and a few odd pieces in other fabrics.
1/2 off

Stevens
Downstairs Negligees
Wabash Avenue

Check these ✓

—DO YOU have a job which demands that you look your best at all times?

—DO YOU sometimes go without a costume you long for, because you cannot afford the *best?*

—DO YOU postpone a coat or suit purchase until the season is well along, because your budget won't allow for it *earlier?*

—DOES the label in your Spring coat mean just as much as the label in your fur?

Then you should know about

SHAYNE'S NEW
CAREER GIRL BUDGET PLAN

JOHN T. SHAYNE
MICHIGAN AT RANDOLPH "Smart Chicago's gateway to the loop"

For your convenience
F. BURTON FISHER
Assistant Manager
of the Plaza, New York, will be at
THE BLACKSTONE
from Monday, March 6th
to Saturday, March 11th

The Plaza, facing Central Park, located in the social center of New York, with smart shops and theatres nearby. Subway station at hotel, direct to the New York World's Fair

Henry A. Rost
President and Managing Director
The PLAZA New York
FIFTH AVENUE AT FIFTY-NINTH STREET

AT ALL
HARTMAN DRUG STORES
DAGGETT & RAMSDELL
Perfect
COLD CREAM
HALF POUND JAR
$1.15 SIZE

now 69¢
SPECIAL PRICE — GOOD ONLY UNTIL APRIL 10TH
HARTMAN DRUG STORES
2059 W. Madison · 338 S. Clark · 41 S. La Salle · 701 Sheridan Rd.
4701 Stony Island · 401 S. Wabash · 509 N. Michigan · 4800 Broadway

HAROLD TEEN—AN ACCIDENT OR TWO—PLEASE

Film Makeup Expert Picks Bests in Hollywood

Sonja Henie

Mary Astor

Bette Davis

Olivia de Havilland

Dozen Colors Brighten New Spring Stripes

BY RHEA SEEGER.

Here they are! Spring stripes ready to snap you out of winter inertia. By the yard, belt, bag, blouse, or in a dress, gloriously mad mixtures of gay stripes. Not the cool, precise lines of shirting nor the broad, bold bands in an awning, but the swirling abandoned clash and contrast of sometimes as many as a dozen different colors.

The stripes appear in dance dresses of stiffened net mousseline de soie or organdy; in dinner dresses in languorous clinging crêpes, belying that limpness with sultry combines of colors, and in crackling striped taffeta to swish in the rhythm of any wild gypsy dance. These are the new finds of the hour.

Most of the skirts are cut in circles, but a few come in the true gypsy style, gathered simply around the waistline. All the bodices are fitted, low in front and with puffed short sleeves for contrast. Swaggering sashes accent the waistlines of dark dresses or suits, usually made of the stripes in diagonal lines. Wide stiff belts, similar in cut to a polo belt, come in vertical or diagonal stripes with flashing gold metal buckles. Huge carryall bags, also striped, are made of peasant weaves like homespuns but in linen or nubby silk. The gaudiest of thick silk jersey makes some exciting new headlines . . . bold striped jersey is fashioned to fit the head and hang in long ends down to the shoulder lines . . . over this goes a wide straw brim [there is no crown] slanted rakishly over the jersey. Startling, different, and fun to wear.

New negligées feature large, full sleeves of striped silk and a wide wrap-around sash against cool aqua chiffon or bud green or soft yellow. Petticoats and slips by the dozen are ready to rustle under dark wool suits and skirts and to show in eye catching splendor when you move.

These and very effective spring housecoats and hostess gowns get into stripes . . . blouses, chiffon shirtwaists, and tailored piqué suit guimpes and vestees all blaze merrily in the rage of the times . . . stripes in as many colors as you dare to flaunt.

Looking at Hollywood *by Ed Sullivan*

[Hollywood notables are contributing columns while Ed Sullivan is on vacation.]

Expert on Beauty.

BY PERC WESTMORE.

Hollywood, Cal., March 9.

I started as a makeup artist in knee pants seventeen years ago and the most beautiful eyes I've ever seen are the dark brown and limpid ones of Olivia de Havilland. Sonja Henie's smile is the most effective. I like Loretta Young's nose and Marlene Dietrich's hair better than any one's. Mary Astor has the most classical features, and for a real unalloyed quality of womanhood Bette Davis is tops. I've never seen such sincere beauty as that of Deanna Durbin and the most beautiful hands and complexion belong to Gloria Dickson [Mrs. Westmore, folks].

Perc Westmore.

Seriously, while I have this opportunity I want to correct an evil for which, unfortunately, Hollywood is most responsible. Do not pluck your eyebrows! It's not only out of style, but dangerous. Eyebrows were created to protect eyes from glare and dust. A while ago, acting on a hunch, I went into research with a noted eye specialist. We chose three girls whose eyes were going bad. Every one of the three had plucked eyebrows. At the specialist's suggestion, the girls let their brows grow in again. Within a year, their eye troubles disappeared!

We discover a lot of odd things in the laboratory here. Latest to be classified is "wisdom hair," which was found to appear in the ears of men over 30 years of age. Fortunately, girls, you needn't worry. It applies only to the male gender.

Hollywood stars don't have much chance to say exactly what they think. But this makeup chair in my office has been something of a confessional for the last fourteen years. Early in the morning and during late hours at night, they've told me when they're happy, when they're down, and they've said things that weren't discreet at all. That's why I figure it's part of my job to keep the seal of that confessional.

But there are some things I want you to know about. I'd like you to understand what a regular person Bette Davis is and her courage during those miserable days before her final separation from Harmon Nelson. She didn't want it to happen, but she knew it was inevitable. She smiled like a doll with a pain in its sawdust. It was a "Dark Victory" for Bette.

Paul Muni confides that it's his secret dream to play Rasputin. He talks about it incessantly these days. But he admires the job Lionel Barrymore did on the mad monk. He thinks the entire Barrymore clan is tremendous.

Eddie Robinson still wants to play Napoleon and tries it out on me in the chair.

Ann Sheridan worries because her folks back in Texas are concerned about the torrid women she portrays in pictures.

John Garfield is scared to death of being a glamor boy, and has threatened to punch my nose flat if I trick him into looking pretty on the screen. John is torn between his loyalty to the Group theater on Broadway and the fact that he's having an immense time being a movie star here. He hopes the Group will like his part in "Juarez."

The Dead End Kids stay in character off the screen. I've barred them from my office because they carry on long conversations with their girl friends and wreck the place generally. They're made up in the mop closet.

Pat O'Brien and Jimmy Cagney are Irishmen twenty-four hours of the day. They're always looking for a fight; would I buy some tickets for an orphanage or the parish school, and how much would I like to bet against Notre Dame?

Gloria Dickson [Mrs. Westmore again] is a gorgeous gal and the best fisherman on the coast. But she forgets she's a glamor girl and appears on the lot dragging around some terrible looking fish to show off with.

This virtuous I-told-you-so smile of mine, which has been irritating people lately, is because of the pushup hair style. They laughed hysterically when I said it was terrible and wouldn't last a month. They said I was an old stick-in-the-mud. Well, it didn't last, did it? So there!

And, boys and girls — or rather, girls—if you have any makeup troubles and an old piece of scratch paper, send them right along. Old Massa Westmore would be glad to see if he could work them out with you. Happy holiday, Ed!

Mannerisms Are Dangerous to Your Charm

BY ANTOINETTE DONNELLY.

[Copyright: 1939: By The Chicago Tribune-N. Y. News Syndicate, Inc.]

Only a great friend will acquaint us of our faults, it is said. No thanks for the acquaintance, the jokester adds. A recent incident, in which a great friend was trying to tell a certain woman to stop ZaSu Pitts-ing with her hands, proved that none of us takes the best friend and severest critic's comments sweetly. But some one was due to tell that woman to stop her hand wringing and strange waggling. It got on the nerves of every one contacted. It turns out to be the cultivation of what, in the woman's earlier days, was an adopted act that brought applause originally. Once it may have been amusing, but no more. And that's how unbecoming habits often are cultivated. They may be cute, they may be amusing on an occasion or two.

We were interested to hear soprano Genevieve Rowe on the subject. Her bête noir happened to be a nose wrinkler who started out as a normal young woman. She wrinkled her nose for fun and entertainment a few times and was laughed at for her pains. But years later now, no laughs come but the nose is still a wrinkler.

One has to be careful not to adopt a habit that won a bit of applause because it was unexpected and cute at the time, Miss Rowe observes. Out of the nursery you can't go on trying to be just too, too cute.

It's the age of charm and grace and poise we are in now, and in which competition is pretty keen, so why permit nervous mannerisms?

THROUGH THE LOOKING GLASS

One of the things to own, if you'd like a little springlike frivolity in your life, is the cosmetic kerchief. It's a delightful whim on the part of one of the beauty specialists and it will look wonderfully smart in the pocket of your new suit, or tied around your wrist or neck.

It's a huge square of white chiffon, with a sophisticated print design of red lips and alluring black eyes and a border of red and white stripes. It's extremely gay and awfully hard to resist. The idea back of it all is that you wear lipstick that matches exactly the shade of the red in the kerchief.

You can do it, too, because the kerchief reds are identical with a series of beautiful reds used in their creator's lipsticks. One red has orchid undertones; others are coral, a raspberry red and a very deep shade the color of rich red velvet.

Another touch of spring that caught our fancy is an inexpensive compact that brings a bit of the floral motif into your possession. It's a square compact, completely sensible in shape and in finish; it will stand wear and tear. But its dull gold case is very gay indeed, simply spattered with flowers and birds in a bright, well executed design.

ELEANOR NANGLE.

[For information about these beauty items telephone Eleanor Nangle, Superior 0100.]

Dorothy Dewes to Have Quiet Home Wedding

BY JUDITH CASS.

MISS DOROTHY DEWES, Mrs. Edwin P. Dewes' middle daughter, has decided to have a quiet home wedding when she becomes the bride of Richard K. Juergens, a ceremony much like that of her sister, Grace, and George S. Oram, who were married in April, 1934. The Juergens-Dewes wedding will take place at 4:30 o'clock in the afternoon of Wednesday, April 19, at the house of the bride's mother in Lincoln Park West. Only the families will be present.

The Orams and the Juergenses can have their wedding anniversary celebrations together after this, if they choose, for the Orams were married on April 21. Mrs. Oram is coming from her home in Morristown, N. J., on April 1 to be one of her sister's two attendants, and Mr. Oram will come west shortly before the 19th. Miss Elisabeth Dewes also will attend her sister.

Mr. Juergens, son of Mr. and Mrs. H. Paul Juergens, will have his brother-in-law, John R. Hurley, for his best man.

Mr. Juergens and his bride to be are keeping their honeymoon plans

[Continued on page 28, column 1.]

Lent Day By Day

LOOP SERVICES.

[At 12 o'clock unless otherwise indicated.]

Chicago Temple, 77 West Washington street. The Rev. John C. Spencer, Englewood Methodist church.

Grand Opera house, the Rev. Harry Lindblom, Lake View Swedish Free church.

Harris theater, Bishop Robert J. Renison, Toronto, Canada.

Erlanger theater, the Rev. Otto Mees of Columbus, O.

CATHOLIC MASSES.

Holy Name cathedral, 730 North State street.

St. Patrick's church, Adams and Des Plaines streets.

St. Peter's church, 816 South Clark street.

St. Mary's church, 911 South Wabash avenue.

Assumption church, 325 West Illinois street.

EPISCOPAL EUCHARIST.

Cathedral Shelter, Washington boulevard and Peoria street.

Aquarelle Make-up

Discover for yourself the new romantic, youthful look Helena Rubinstein's charming AQUARELLE MAKE-UP gives you. All in exquisitely harmonized pastels—powder, lipstick, eyemakeup, nail groom. Keyed to the new Paris fashions.

helena rubinstein

666 N. MICHIGAN AVE. WHI. 4241

Saks Fifth Avenue debutante shop—

presenting our spring 1939

REEFER SUIT

in strong hewat 3-tone checked tweed

29.95

In brown and beige, gold and grey, pink and purple, pink and blue, black or navy. Sizes 10 to 18.

A suit with seasons of usefulness ahead. You'll like the wider hemline, the newer, less severe lapels, the "skating silhouette" skirt that goes with it and leads its own life with your sweaters. And you'll particularly like the soft, pastel, new-looking color schemes. Fourth Floor.

669 NORTH MICHIGAN AVENUE

Stevens

State near Washington

Downstairs at Stevens

7.95

Striped Jacket Dress . . .

to make you look chic and slender

Stripes have a way of doing nice slim things to you . . . and this gay little outfit is as versatile as it is becoming, for you can wear it as a suit-type dress with the jacket zipped high to your throat, combine the striped jacket with separate skirts, and wear the beautifully fitting basic-type dress as a foil for your bright accessories. Try it on today in Aqua, Navy, Rose, Mint, Copen. Sizes 12 to 18.

Stevens Downstairs Sport Shop

To the Career Girl, Spring Means

TWEED

$29.95

Here are two significant silhouettes in Spring's newest tweeds—the brisk, broad-shouldered swagger, and the slim, fitted and belted model with inverted pleats. Two typical coats from our Career Girl collection.

Ask About Shayne's New CAREER GIRL BUDGET PLAN

JOHN T. SHAYNE

MICHIGAN AT RANDOLPH "Smart Chicago's gateway to the loop"

MARSHALL FIELD & COMPANY

staccato . . . sharp . . . electrifying new make-up by Elizabeth Arden

A splash of red, burning bright, like a traffic signal in the dusk. It's the shade you've been seeking—a clear, true red. Be among the first to wear this new color!

Make-up box with small box of Cameo Powder, Stop Red Lipstick and Nail Polish. **$3.50**

Not Illustrated:

Illusion Special Mat Fonce Powder, a lovely medium shade, $1.75 and $3
Cameo Light Rosetta Bronze Powder, a deeper powder tone, $2 and $3
Lipstick, $1.50 Nail Polish, $1
(Sketched) Cream Rouge, $1.25 and $2

First Floor, North, State
Also Evanston and Oak Park

—or write or phone Personal Shopping Service, State 1000

Saks Fifth Avenue

669 NORTH MICHIGAN AVENUE

175

Daytime, Dinner, Evening

DRESSES

to wear now and through spring

15.00 25.00 35.00

Formerly 39.95 to 155.00

THIRD FLOOR SALON

100

Daytime, Dinner, Evening

DEBUTANTE DRESSES

10.00 15.00 20.00

Formerly 29.95, 35.00, 39.95

DEBUTANTE SHOP, FOURTH FLOOR

Dorothy Dewes to Have Quiet Home Wedding

[Continued from page 27, column 7.]

a secret. They will live on the near north side.

James Stewart Takes Palm Beach Bride.

From Palm Beach comes the announcement of a marriage of interest to Chicagoans because the bridegroom used to live here. He is James Wright Stewart of New York, son of Col. and Mrs. Robert W. Stewart of Chicago, and his bride is the former Mrs. Bernard Kroger [Alice Farington Flynn Maher] of Cincinnati and Palm Beach. The wedding took place Wednesday night at Casa Pequena, the home of Dr. Edmund Leroy Dow, an old friend of both the bride and bridegroom.

The Rev. Clark Neale Edwards of West Palm Beach officiated. The bride wore a dinner dress of royal blue chiffon. After the ceremony Mr. and Mrs. Stewart left by airplane to spend two weeks in New York, after which they will be at home at Notre Dame sur la Mer, their ocean front home near Palm Beach. The wedding was a surprise to all but the closest friends of the couple. Among the guests at the ceremony were the bridegroom's brothers, John E. Stewart of New York and Donald W. Stewart of Chicago.

Give Dinner Tonight for Burnett Shryock.

The visit this week of Burnett Shryock of Carbondale, Ill., is occasioning numerous parties, for he used to live here and has many friends. The Paget Cadys are entertaining at dinner for him tonight. Preceding their party the Ross Langdons, whom Mr. Shryock is visiting, are giving a cocktail party.

Mr. Shryock will be back in Chicago later this month for the opening of an exhibition of his paintings at the Quest galleries in Tower court. There will be a tea on the opening day, March 21. Chicago women whose portraits he has painted will pour.

Mrs. Murry Nelson is to be hostess at the Cliff Dwellers' tea following the Chicago Symphony orchestra concert this afternoon. Assisting her will be Mrs. C. Colton Daughaday, Mrs. Tom Peete Cross, Mrs. Paul Steinbrecher, Mrs. Clark Lawrence, and Mrs. Clyde M. Carr.

Mrs. Carr and her sister, Mrs. William B. Blanchard, returned last Friday from a vacation in Tucson, Ariz. Mrs. Carr plans to open her Lake Forest home about the middle of April.

James Swann, Chicago etcher, will be the guest at tea of the Cordon from 4 until 5:30 o'clock this afternoon.

U. of C. Faculty Will Appear in Revue.

The first revue ever produced at the annual University of Chicago Settlement benefit has been arranged for tonight at Mandel hall on the campus. Clifton Utley, Norris Tibbetts, Arthur Bovee and Dean Charles Gilkey will don cutaways and top hats to sing Noel Coward's "The Stately Homes of England."

It was only after considerable coaxing by the entertainment chairman, Mrs. Merle Coulter, that the cast was obtained. Other acts on the program include a comic-mystery with William Randall, director of the University's Dramatic association, in the leading rôle; a marital tragedy written by Dr. Dudley Reed; a satire on Thornton Wilder's "Our Town" involving faculty wives on "inelegant 55th street," and a skit written by Mrs. Coulter.

Mrs. George Pollock, box chairman, was obliged to put auxiliary boxes on the main floor to fill the many orders. Among those who have taken boxes are the William Nitzes, Harold Swift, the Arthur Comptons, Miss Naomi Donnelley, Dr. and Mrs. Phillip Miller and the Dallas Phemisters.

Another Party Tonight in Vassar House Series.

Huge red cellophane hearts will be used as decorations for a Sadie Hawkins party to be given tonight at the Vassar House restaurant. The party is one of a series planned by a large group of young people. The decorations are to fit in with a song, "My Heart's in Cellophane," which was written by Miss Helen Gambrill, a debutante of the last season, and the guests at the party will wear hillbilly costumes.

Sidney N. Shurcliff, who is to speak on "Ski America First" tonight at the Woman's Athletic club, will be a guest at dinner of Mrs. Averill Tilden and members of the board.

The daughter born last Sunday at the Highland Park hospital to Mr. and Mrs. Barrett K. Mason has been named Mary Evelyn. Her mother is the former Mary Williams, daughter of the late Col. and Mrs. Robert C. Williams. Mr. Mason is a son of Mrs. Henry E. Mason. The baby is the Masons' first child.

* *

Only Four American Women Presented at First British Court

LONDON, March 9.—(AP)—Four American women curtsied before King George and Queen Elizabeth of Great Britain tonight in Buckingham palace in the first royal court of the 1939 season.

The small number of Americans was in accordance with the new policy of the United States of restricting American presentees to families of American officials or residents in Great Britain.

The four were:

Mrs. Vinton Chapin, wife of the second secretary of the United States embassy, whose home is Dublin, N. H.

Mrs. Samuel A. Greenwell, wife of Maj. Greenwell, assistant United States military attaché in London, of San Antonio, Tex.

Miss Barbara Mead, daughter of Mr. and Mrs. Frank R. Mead of Old Greenwich, Conn.

Miss Alfreda Huntington, daughter of Mr. and Mrs. Constant D. Huntington, of Hadley, Mass.

The first court, at which some 700 women were presented, was advanced more than two months from the normal date so as not to interfere with the royal visit to North America.

GASOLINE ALLEY—WHAT ARE YOU DRIVING AT?

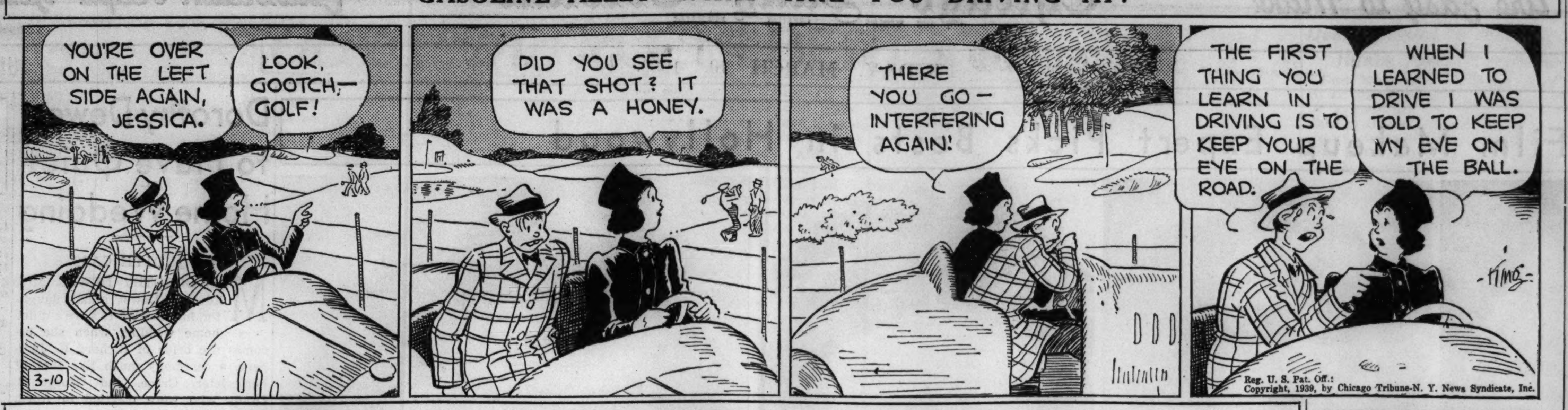

WINNIE WINKLE, THE BREADWINNER: "Out" Among Friends

★ Your Stars Today ★

By WYNN

Friday, March 10.

Today's vibrations are all background; that is, they last longer than one day, beginning in the recent past and carrying on till tomorrow at least. Use this information in judging values—review conditions that have led up to present problems.

Your Year Ahead.

Your year ahead looks good if this is date of your birth. Collect, earn, get ahead, but avoid self-inflation and emotional extremes. Cultivate own new ideas. Take care with law. Danger: From now to April 20, and Dec. 6 to 24.

Tomorrow.

Slight improvement in temporary matters; background continues the same.

Get Your 1939 Personal Horoscope

Fill in the coupon below. Write plainly.

To WYNN, Tribune Astrologer,
286 Fifth Avenue,
New York, N. Y.
Inclosed find 10c for my horoscope for 1939.
Name ....
Date of Birth ....
Street Address ....
City and State ....

Gable and Lombard to Be Wed Quietly in 2 or 3 Weeks

(Pictures on back page.)

Hollywood, Cal., March 9.—[Special.]—Clark Gable and Carole Lombard, filmland's top romantic twosome for the last several seasons, will be married quietly within two or three weeks, Russ Birdwell, the actress' representative said tonight.

No date has been set for the ceremony, Birdwell said, but it is expected to take place before April 1. Miss Lombard begins her next picture, "Memory of Love," for RKO on that date.

After their marriage the movie couple will make their home in the modest three bedroom ranch home recently purchased by Gable from Director Raoul Walsh. The 12 acre country estate is located in the Encino district of San Fernando valley, where the two will have such neighbors as Al Jolson, Andy Devine, Robert Young, and Edward Everett Horton.

Hold Dress Rehersal for Annual Waa-Mu Show

(Picture on back page.)

The dress rehersal of the annual Northwestern university Waa-Mu [Woman's Athletic association and Men's union] musical comedy, "Guess Again," was held yesterday. The music was written by Sam Hamilton, graduate student, and Lloyd Norlain, sophomore in the school of music. Book and lyrics are by Gladys Schley, sophomore, and Morris Cohen, senior. Seventy-five students are in the cast. The show will open next Tuesday night in the National College of Education theater, 2770 Sheridan road, Evanston, for a five night run.

Hands get so red and chapped from outdoor work

SCRUBBING steps, emptying the garbage, hanging out towels—jobs that are hard on hand skin, especially in chapping weather like this. Hands get red, chapped, so uncomfortable. So *quick*—smooth on Hinds Honey and Almond Cream. This famous hand lotion helps keep skin soft ... tones down redness. Coaxes away rough, sandpapery patches. Leaves skin smooth-to-touch, dainty and feminine. Extra-creamy, extra-softening! Hinds comes in 10¢, 25¢, 50¢, and $1 sizes at toilet goods counters.

Copyright, 1939, Lehn & Fink Products Corp., Bloomfield, N. J.

BONUS BOTTLE—A GIFT!

BUY Hinds medium size—get Bonus Bottle with it. Nearly 20% extra lotion—at no extra cost. Like getting a week's free use of Hinds Honey and Almond Cream! *Money back* (see offer on Bonus package) if Hinds doesn't make your chapped hands feel smoother!

HINDS HONEY & ALMOND CREAM 2-BOTTLE BARGAIN AT TOILET GOODS COUNTERS

Special Rate
(GOOD ONLY THROUGH MARCH 31)
TWO WEEKS ALL-EXPENSE VACATION AND REST-"CURE" $112.00 ($8 PER DAY)
AT THIS WORLD-FAMOUS SPA
The Greenbrier Hotel
WHITE SULPHUR SPRINGS, WEST VA.
Rep.: J. N. Mills. Tel.: Rand. 7774

Roller Derby
Reg. U. S. Pat. Off.
COLISEUM
15TH & WABASH
Doors Open 6:30 to 11 Nightly
This Coupon Will Admit You and Your Entire Party at 25c Per Person.
TR Void After Mar. 12

AMUSEMENTS.

ORCHESTRA HALL SUNDAY Aft'n at 3:30
Henry E. Voegeli Announces Recital by the phenomenal 10-year-old violinist who appeared as soloist with Civic Orchestra Feb. 26
Patricia TRAVERS
"Genuine style."—*Barry, Tribune.*
"Made one of the great successes of the season."—*Stinson, Daily News.*
"A startling sensation."—*Devries, American.*
"Set Orchestra Hall in an uproar."—*Cassidy, Journal of Commerce.*
"Artistry never realized in one so young."—*Gunn, Herald-Examiner.*
TICKETS 40c, $1.10, $1.65, $2.20

SELWYN Opens Sun. Eve. SEATS NOW
PHILIP MERIVALE in
Sinclair Lewis'
Gay, Romantic Comedy
'ANGELA IS TWENTY-TWO'
EVENINGS 55c-$2.75 | WED. MAT. 55c to....... $1.65 SAT. MAT. 55c-$2.20

GRAND OPERA HOUSE —TONIGHT, 8:30— MAT. TOMORROW
Dennis KING - Vera ZORINA
Vivienne SEGAL - Walter SLEZAK
In Rodgers & Hart's Greatest Musical Hit
I Married An Angel
with Audrey Christie, Charles Walters and ORIGINAL CAST AND PRODUCTION

ERLANGER MATINEE TOMORROW
127 N. Clk. Sta. 2459
Special Performance Sunday at 8:30
George Abbott's *Funniest* Comedy
What a Life By CLIFFORD GOLDSMITH
BEST ORCH. SEATS NIGHTLY $1.50
Eves., $1.50-50c: Mats., $1-50c; Plus Tax

CIVIC THEATRE Wacker at Washington
JACK AND JILL Juvenile Plays
SATURDAY MORNINGS at 10:45—DEL. 7334
This coupon and 1 paid ticket admits 2 people
THIS SAT., *Sleeping Beauty* MARCH 11th
Next Saturday, THE THREE MUSKETEERS

AMUSEMENTS.

ORCHESTRA HALL —TONIGHT at 8:15— SAT. MAT. at 2:30
BURTON HOLMES
PRESENTS—IN PERSON
With COLOR and MOTION PICTURES
SWEDEN
From Jemtland to Castles of Scania
Tickets: $1.10-85c-40c Including Tax

AUDITORIUM NIGHTLY TO MARCH 19
MATINEES MARCH 11 AND 18
SAN CARLO OPERA CO.
Tonight at 8:20 RIGOLETTO Meusel, Mackenzie, Thomas, Kravitt
SAT. MAT.—*BUTTERFLY.* SAT. EVE.—*AIDA.* SUN.—*LA BOHEME.*
25c—50c—75c—$1.00—$1.50

HARRIS EVERY NIGHT INCL. SUNDAY Eves., 8:30 Mats., 2:30
Pop. Mat. Tomorrow $1 & $1.50 (Plus Tax)
BROCK PEMBERTON Presents
KISS THE BOYS GOODBYE
YELL RAISING LAUGH HIT!
by CLARE BOOTHE, author of "The Women"
Directed by ANTOINETTE PERRY

BERTHA OTT ANNOUNCES
STUDEBAKER THEATRE Sunday at 3:30
New Program—*DANCE OF THE AGES*
SHAWN and His Men Dancers
Seats 83c to $2.20, tax inc., box office. Lyon & Healy, Marshall Field & Co.

BLACKSTONE Nightly (Exc. Mon. & Tues.)—HAR. 6609
MATS. SAT. & SUN.—3 P. M.
FEDERAL BALLET
directed and danced by
RUTH PAGE & BENTLEY STONE
Federal Theatre—w.p.a. Production

MOTION PICTURES DOWNTOWN

TODAY at 9 A.M.
25c to 6:30
40c to close
ORIENTAL
Randolph Nr. State • Hearing Aids
Come at 9 a.m. See the Public Rehearsal and Stay for the Vaudeville and 2 Features
VAUDEVILLE
ON STAGE
BOB CARNEY & CO. • SHIRLEY LLOYD
HARRY KAHNE • FENWICK & COOK
GERALDINE & JOE
—Extra—Added—
THE ORIGINAL
DANCING SWEETHEARTS
PLUS 2 FEATURE PICTURES
BOTH FEATURES at EVERY SHOW!
ANN HARDING BASIL RATHBONE in "LOVE FROM A STRANGER"
First Showing "I WAS A Convict" BARTON MacLANE BEVERLY ROBERTS

McVickers Programs Are Your ... GUARANTEE of the Best in Shows Every Week of the Year
TODAY 8:45 a. m.
McVICKERS
Madison Nr. State • Hearing Aids
2 NEW HITS
Pr. Chgs. 1 & 6:30
MICKEY ROONEY in "OUT WEST with the HARDYS" with LEWIS STONE CECELIA PARKER
JOHN BARRYMORE in "The GREAT MAN VOTES" with PETER HOLDEN VIRGINIA WEIDLER
Enjoy the NEW, PERFECTED "PUSH-BACK" Seats

LA SALLE Madison-Clark 15c to 6:30 Joan Crawford, "THE SHINING HOUR" Tommy Kelly, "Peck's Bad Boy with Circus"

WORLD PLAYHOUSE
410 S. Michigan Ave., near Van Buren
Cont. 11:15 A. M. to Midnight—35c to 6:30
TOMORROW—CHICAGO PREMIERE
Richard Tauber
America's Most Popular Grand Opera and Radio Tenor
"PAGLIACCI"
Leoncavallo's Greatest Triumph
Presented Entirely in English
Lyrics by John Drinkwater
Last Times Today EDGE of the WORLD

SONOTONE 66 E. VAN BUREN
25c to 1 P.M.—35c to 6:30
Soviet's Defense Against Japanese Aggression
"SOVIET BORDER"
THE MIGHT OF THE RED ARMY IN A THRILLING DRAMA—(Eng. Titles)

MOTION PICTURES DOWNTOWN

AMERICA'S AIR STRENGTH REVEALED!

Tomorrow—8:45 a. m.
"WINGS OF THE NAVY"
GEORGE BRENT
OLIVIA DeHAVILLAND
JOHN PAYNE
Frank McHugh • John Litel
Victor Jory • Henry O'Neill
A COSMOPOLITAN PROD'N
Plus a hundred surprises as the daring Navy of the Air roars into thrilling action!
ROOSEVELT
BALABAN & KATZ • STATE NR. WASHINGTON

NORTH

ESQUIRE
Oak Nr. Mich. *30c 1:30 to 6:30*
101st Issue of ESQUIRE HOUR
ERROL FLYNN BASIL RATHBONE DAVID NIVEN "DAWN PATROL"
Park Free—Lydy's, Delaware at Mich.

WINDSOR 1225 N. Clark—Open 1:30 LUISE RAINER, Paulette Goddard, "DRAMATIC SCHOOL" & Preston Foster, Tony Martin, "UP THE RIVER"

ROSEWOOD 15c 6:30—Eve. 25c—1823 Mont. 3 Features & 7 Units! "ANNABEL TAKES A TOUR," Jack Oakie "UNDER SUSPICION," Jack Holt, Kath. De Mille "MR. DOODLE KICKS OFF," Joe Penner

RIDGE 15c DEVON at CLARK to 6:30 P. M.—Olympe Bradna Ray Milland—"SAY IT IN FRENCH" James Dunn, Rochelle Hudson, "Pride of the Navy" Tommy Kelly—"Peck's Bad Boy with the Circus"

BUGG 15c to 6:30. Eve. 25c. 3 Features Sally Rand, "Sunset Murder Case" "TOO HOT TO HANDLE" & "THE CITADEL"

LAKE SHORE 3175 Broadway, Open 6:00 15c to 6:30—25c After "YOUNG IN HEART"—"DOWN on the FARM"

NORTH
BALABAN & KATZ WONDER THEATERS

BROADWAY • LAWRENCE Open 1:30
UPTOWN
CLARK GABLE • NORMA SHEARER "IDIOTS DELIGHT"
JOHN GARFIELD "DEAD END" KIDS "THEY MADE ME A CRIMINAL"

GRANADA TODAY—2 Swell Hits! 1st Show Starts 2 TYRONE POWER in DARRYL ZANUCK'S "JESSE JAMES" Plus "Funnies" Favorites—Blondie, Dagwood "BLONDIE MEETS THE BOSS"

RIVIERA Open 1:30 | MICKEY ROONEY "Out West with the Hardys" Plus First Showing—Florence Rice, Big Cast "FOUR GIRLS IN WHITE" Extra! Disney's 'Mother Goose Goes Hollywood'

NORSHORE 1st Show Starts 2 P. M. 'Dawn Patrol,' Errol Flynn Plus Fredric March, "There Goes My Heart" Stage 9 P. M. JITTERBUG JAMBOREE

CENTURY Clark-Divsy. / NORTOWN West.-Devon — Errol Flynn 'DAWN PATROL' & Fredric March "THERE GOES MY HEART"

BELMONT 3 Features—"ZAZA" & Errol Flynn, "Dawn Patrol" Plus Fredric March, "There Goes My Heart"

PANTHEON—Big 6-Unit Show! Fredric March, 'THERE GOES MY HEART' Pat O'Brien, Joan Blondell, "Off the Record" & Robt. Benchley, Chas. Chase, Hits & News

COVENT 2653 N. Clark / LAKESIDE 4728 Sher. — Jack Benny "ARTISTS AND MODELS Abroad" & Joan Crawford 'SHINING HOUR'

CINE' "THE SHINING HOUR" Plus "Spring Madness" & "Our Gang"

ADELPHI 7074 N. Clark—Rog. Pk. 1039 BARG. MAT. 2 TO 6:30 15c JACK OAKIE—LUCILLE BALL—RALPH FORBES "ANNABEL TAKES A TOUR" Joe E. Brown, Leo Carrillo, "Flirting with Fate" & Academy Winner, "Declaration of Independence" BOOKS from the pens of FAMOUS AUTHORS—GIVEN AWAY FREE

COED 2 to 12 P. M.—Morse "L"—Rog. Pk. 1330 The Most Discussed Picture in the Past 2 Years—You Will Never Forget "A MAN TO REMEMBER" Also Alexander Korda's "SOUTH RIDING"

HOWARD Howard St. "L"—Free Parking Open 1:30—Rogers Park 0808 Ignace Jan Paderewski "MOONLIGHT SONATA" "UP THE RIVER" Tony Martin Phyllis Brooks

PLAZA 308 W. North Ave.—Joe E. Brown "FLIRTING WITH FATE" Jones Family—"DOWN ON THE FARM" FREE TO LADIES—Blue Footed Glassware with Evening Admission

BRYN MAWR Bryn Mawr "L" Station Open 1 P. M.—15c to 6:30 Ray Milland—"SAY IT IN FRENCH" Glenda Farrell—"Torchy Blane in Chinatown"

DE LUXE 1141 Wilson Ave.—5 Unit Program Lew Ayres, "SPRING MADNESS" Ray Milland, Olympe Bradna, "Say It in French"

CINEMA 151 E. Chicago "THE GREAT WALTZ" Luise Rainer, Fernand Gravet

GOLD COAST Clark & North Ave. ALWAYS 15c WAYNE MORRIS—"BROTHER RAT"

NORTH

• JULIAN 918 Belmont—25c 1 TO 6 P. M. Last Times Today—Swedish Hit "GOOD FRIENDS & FAITHFUL NEIGHBORS" STARTS SATURDAY ADOLF JAHR "CRUISE ON ALBERTINA"

• SHERIDAN 4038 Sheridan—LUGOSI, RATHBONE, KARLOFF, "SON OF FRANKENSTEIN," Melvyn Douglas, Virg. Bruce, "THERE'S THAT WOMAN AGAIN"

• VOGUE 3812 Broadway—Luise Rainer, "DRAMATIC SCHOOL" and Tony Martin, Preston Foster, "UP THE RIVER"

• MODE 3912 Sher.—'The SHINING HOUR' 'ARTISTS & MODELS ABROAD'

• 400 6746 Sheridan Road—"THE STORM" May Robson, "3 KIDS and a QUEEN" and "Declaration of Independence" Color Hit

• DEVON 6225 Bdwy.—"UP THE RIVER" "Strange Case of Dr. Meade"

• BIOGRAPH 2433 Linc.—DINNERWARE "SPRING MADNESS" and "GANGSTER'S BOY" and "MEN OF STEEL"

• N. CENTER 4037 Lincoln—DINNERWARE 'KING of the UNDERWORLD' 'DRAMATIC SCHOOL' & 'WESTERN JAMBOREE'

• DAVIS 4614 Lincoln—3 FEATURES "TORCHY IN CHINATOWN" RAY MILLAND, "SAY IT IN FRENCH" and "PECK'S BAD BOY WITH THE CIRCUS"

• BUCK'M 3319 N. Clk.—Luise Rainer, "DRAMATIC SCHOOL" and H. Bogart, "KING OF THE UNDERWORLD"

• ARGMORE 1040 Argyle—DINNER PLATES H. Armetta, "ROAD DEMON" and Jack Oakie, "ANNABEL TAKES A TOUR"

• VIC Sheffield-Belmont—'GANGSTER'S BOY' "SAY IT IN FRENCH"—Dinnerware

NORTHWEST

• AVON 3327 Fullerton—DINNERWARE "FLIRTING WITH FATE" and Akim Tamiroff, "RIDE A CROOKED MILE"

• EMBASSY 3940 Full.—'GANGSTER'S BOY' "TORCHY IN CHINATOWN" FREE! 3 CUPS AND 3 SAUCERS AT ONE TIME to Ladies Paying Evening Price

• IRVING 4003 Irving Pk.—3 FEATURES "HIS EXCITING NIGHT" RAY MILLAND, "SAY IT IN FRENCH" and "PECK'S BAD BOY WITH THE CIRCUS"

• CROWN 1607 W. Div.—"UP THE RIVER" L. Rainer, "DRAMATIC SCHOOL" and Jack Holt, 'STRANGE CASE OF DR. MEADE'

MONT CLARE GRAND AVE AT HARLEM
FREE PARKING IN REAR OF THEATER
ERROL FLYNN—BASIL RATHBONE "DAWN PATROL"
CLAUDETTE COLBERT—HERBERT MARSHALL "ZAZA"

DRAKE 3 3548 Montrose—Open 1:30 FEATURES—ALL GOOD! Jackie Cooper—"GANGSTER'S BOY" Joan Bennett, "ARTISTS and MODELS ABROAD" Glenda Farrell, "TORCHY IN CHINATOWN"

TIFFIN NORTH AVE. at KARLOV KAY FRANCIS Humphrey Bogart, "KING of the UNDERWORLD" Tony Martin—"UP THE RIVER" DINNERWARE FREE TO LADIES

PORTAGE 4050 Milwaukee—Open 1:30 Marg. Sullavan—M. Douglas Joan Crawford, Robert Young, "SHINING HOUR" Joan Bennett, "ARTISTS and MODELS ABROAD"

ALAMO 3639 Chicago Ave.—Mat. Daily Ladies' Dresserware FREDRIC MARCH JOAN BENNETT "TRADE WINDS" "UP THE RIVER"—Preston Foster, Tony Martin

LOGAN Milwaukee at Sawyer—Open 1:30 "TORCHY BLANE IN CHINATOWN" RAY MILLAND—"SAY IT IN FRENCH"

RIVOLI 4380 Elston Ave.—3 Hits—15c, 5 to 6:30 Ladies' Callenteware Eve. Adm.—"Ride a Crooked Mile"—"A Xmas Carol"—"Down on Farm"

LIBERTY 3705 Fullerton—15c to 6:30 Silverware Free to Ladies "THE STORM"—"COMET OVER BROADWAY"

ADMIRAL 3 Feat.—"Down on the Farm" "MYSTERIOUS MISS X" Jack Oakie—"ANNABEL TAKES A TOUR"

MOTION PICTURES SOUTH
BALABAN & KATZ WONDER THEATERS

TIVOLI COTTAGE GROVE at 63rd OPEN AT 1:30 P. M.
Clark GABLE NORMA SHEARER "IDIOT'S DELIGHT"
PLUS Alice FAYE Nancy KELLY Constance BENNETT "TAILSPIN"

FREE PARKING on PREMISES 63rd near HALSTED
SOUTHTOWN 30c—1:30 to 6:30
in TECHNICOLOR TYRONE POWER NANCY KELLY Darryl F. Zanuck's JESSE JAMES
"BLONDIE MEETS THE BOSS" BLONDIE • DAGWOOD BABY DUMPLING

TOWER Open 1:30—Fredric March, "There Goes My Heart" & Karloff-Lugosi, "SON OF FRANKENSTEIN"

MARYLAND 20c Opening to 6:30 'PARIS HONEYMOON' & Fredric March in "TRADE WINDS"

NORTHWEST
BALABAN & KATZ WONDER THEATERS

HARDING Milwaukee-Sawyer TODAY—Open 1:30 TYRONE POWER in DARRYL ZANUCK'S "JESSE JAMES" Plus "Funnies" Favorites—Blondie, Dagwood "BLONDIE MEETS THE BOSS"

GATEWAY Hear'g Aids / CONGRESS Free Park'g — Errol Flynn 'DAWN PATROL' & Fredric March "THERE GOES MY HEART"

TERMINAL Open 1:30 / CRYSTAL Open 1:30 / BILTMORE Open 1:30 — 3 FEATURES! "Dramatic School" & "KING OF THE UNDERWORLD" Plus "SWING, SISTER, SWING"

BELPARK "GANGSTER'S BOY" Plus "SPRING MADNESS" Ladies! GLASSWARE with evening tickets

Will Rogers "GANGSTER'S BOY" & "Spring Madness"

WEST
BALABAN & KATZ WONDER THEATERS

MADISON • CRAWFORD OPEN AT 1:30 P. M.
MARBRO
CLARK GABLE • NORMA SHEARER "IDIOTS DELIGHT"
JOHN GARFIELD "DEAD END" KIDS "THEY MADE ME A CRIMINAL"

PARADISE CRAWFORD WASHINGTON OPEN 1:15
ERROL FLYNN BASIL RATHBONE DAVID NIVEN "The DAWN PATROL"
FREDRIC MARCH VIRGINIA BRUCE "THERE GOES MY HEART"

Central Pk. "PARIS HONEYMOON" & "DRAMATIC SCHOOL"

STATE Op. 1:30—'DRAMATIC SCHOOL' & "KING OF UNDERWORLD"

MANOR / SENATE — Bing Crosby "PARIS HONEYMOON" Plus—Tony Martin "UP THE RIVER"

MADLIN 15c to 6:30—3 Big Features 1910 W. Madison Jackie Cooper in "Gangster's Boy"—Gene Autry "Western Jamboree" & 'Peck's Bad Boy with Circus'

MARSHALL SQ. 2875 W. Cermak "DRAMATIC SCHOOL" Joan Bennett, F. March, "TRADE WINDS"

4 STAR Madison-Western—Color Cartoon "Peck's Bad Boy with the Circus" Glen. Farrell, B. MacLane, "Torchy in Chinatown"

MOTION PICTURES SOUTH
WARNER BROS. THEATERS
For Picture Times Phone Triangle 1500

AVALON 79th & Stony FREE PARKING
Today for 1 Week—30c Until 6:30
Tyrone Power (In Technicolor)
Henry Fonda "JESSE JAMES" Nancy Kelly
Plus—Bonita Granville, John Litel
'NANCY DREW, REPORTER'

79th-Halsted FREE PARKING CAPITOL
Today for 1 Week—30c Until 6:30
Mickey Rooney and Hardy Family
"Out West with the Hardys"
Plus—Pat O'Brien, Joan Blondell
"OFF THE RECORD"

STRATFORD 63d-Halsted—V. M'Laglen "PACIFIC LINER" and Errol Flynn in "THE DAWN PATROL"

BEVERLY 95th-Ashland—Free Parking Shirley Ross and BING CROSBY in "PARIS HONEYMOON"

RHODES 79th-Rhodes—Free Parking All-New "MARCH OF TIME" BING CROSBY in "PARIS HONEYMOON" Humphrey Bogart, 'KING of UNDERWORLD'

JEFFERY 71st-Jeffery—Free Parking All-New "MARCH OF TIME" Ignace Jan Paderewski "MOONLIGHT SONATA" Plus Luise Rainer in "DRAMATIC SCHOOL"

OGDEN All-New "MARCH OF TIME" and Tony Martin, "UP THE RIVER" BING CROSBY in "PARIS HONEYMOON"

GROVE Fredric March, "TRADE WINDS" Tony Martin, "UP THE RIVER"

HIGHLAND 79th-Ashland—Free Parking All-New "March of Time" Fredric March, "TRADE WINDS," J. Bennett and Luise Rainer in "DRAMATIC SCHOOL"

COSMO "TORCHY IN CHINATOWN" and "SPRING MADNESS"

SHORE "ARTISTS & MODELS ABROAD" J. Cooper, "GANGSTER'S BOY"

FROLIC J. Cooper, "GANGSTER'S BOY" and "SAY IT IN FRENCH" Extra! "The REFUGEES" in March of Time

LEXINGTON "CLEOPATRA" and "Torchy in Chinatown"

OAKLAND "Artists & Models Abroad" "TORCHY IN CHINATOWN"

HAMILTON "YOUNG IN HEART" "FLIRTING WITH FATE" Extra! "The REFUGEES" in March of Time

PICCADILLY 51st AND BLACKSTONE
JOHN BARRYMORE—VIRGINIA WEIDLER "GREAT MAN VOTES"
FREDRIC MARCH—VIRGINIA BRUCE "THERE GOES MY HEART"

HARPER 53rd & Harper—"Torchy in Chinatown"—Lew Ayres, "Spring Madness"

HYDE PARK 53rd & Lake Pk.—"North of Shanghai"—'Touchdown, Army'

KENWOOD 47th & Kimbark—"The Storm" "Arrest Bulldog Drummond"

MARQUETTE 63rd-Kedzie—Free Parking Joan Bennett Jack Benny—"ARTISTS and MODELS ABROAD" Ray Milland, Olympe Bradna, "Say It in French"

JACKSON PK. 67th-Stony Island. Open 1:30 Ray Milland Olympe Bradna, "SAY IT IN FRENCH" Tommy Kelly, "Peck's Bad Boy with the Circus"

COLONY 59th & Kedzie—FREE PARKING Franciska Gaal Bing Crosby, Akim Tamiroff, "Paris Honeymoon" Humphrey Bogart, "KING of the UNDERWORLD"

HIGHWAY 63rd-Western—Free Parking Joan Bennett Jack Benny—"ARTISTS and MODELS ABROAD" Ray Milland, Olympe Bradna—"Say It in French"

MIDWAY "THE GREAT WALTZ" Cottage-63rd Luise Rainer, Fernand Gravet "Under the Big Top," Ann Nagel, Jack LaRue

RAY "BOYS TOWN" 2638 E. 75th Mickey Rooney, Spencer Tracy, 'Booloo'

KIMBARK 6240 Kimbark—Mat. 15c 6:30—3 Hits Chas. Bickford, "THE STORM" Kay Francis—"COMET OVER BROADWAY"

MICHIGAN 110 E. Garfield—DINNERWARE Lew Ayres, "SPRING MADNESS" Jack Oakie, "ARTISTS AND MODELS ABROAD"

RAMOVA 35th-Halsted—Humphrey Bogart "KING of the UNDERWORLD" Jack Holt—"STRANGE CASE OF DR. MEADE"

COMMERCIAL 9150 Commercial. Op. 11:30 "DRAMATIC SCHOOL" & Preston Foster, Tony Martin, "UP THE RIVER"

WEST

• AMERICAN 8 N. Ashland—Adults Only "VICTIMS OF PASSION" AND EXOTIC DRAMA OF PAGAN PARADISE 'WAJAN'

• B'DY STRAND 1641 Roos.—Dinnerware "Hawk of the Wilderness" Tony Martin, Preston Foster, UP THE RIVER" Jack Holt, "STRANGE CASE OF DR. MEADE" Added—Our Gang Comedy & Mickey Mouse Cartoon

• JOY 1611 Roos.—Lew Ayres, 'DR. KILDARE' Janet Gaynor, "YOUNG IN HEART"

• CRAWFORD 19 S. Craw.—Jackie Cooper "GANGSTER'S BOY" and Olympe Branda, "SAY IT IN FRENCH" Plus Three Stooges Comedy and Popeye Cartoon

• BYRD Cicero-Mad.—"North of Shanghai" 'PECK'S BAD BOY WITH CIRCUS'

• WEST END 121 N. Cic.—"Gangster's Boy" "TORCHY in CHINATOWN"

CENTURY 1421 ... Madison—15c to 6:30 J. Crawford, "SHINING HOUR" Jack Benny—"ARTISTS & MODELS ABROAD"

Sufferer from Loneliness Is Self-Tortured

BY DORIS BLAKE.

[Copyright: 1939: By The Chicago Tribune-N. Y. News Syndicate, Inc.]

"I wonder if, in this stupid world, it pays to be on the level. Or, could you give me some hope, so that I can keep up cheer? I am so discouraged.

"I am a widow, alone in the world. All my life I have been good, open, and aboveboard with every one, yet those who were dear to me were taken.

"I know of two married women, one with a good husband, who has her boy friend, who is also a married man. Her husband adores her, not knowing what is going on. The other woman is away from her husband, but has three men on her string now.

"I keep thinking, does it pay to live a good, clean life? I want to call it curtains, for I am so tired of being alone, looking around, seeing the goings-on of married women who have everything—luck, love, companionship. My burden gets so heavy I wonder how much longer I can carry on. HEARTWORN."

Loneliness, my good woman, does breed a bad mental state. But why let it grip you so? Do you spend your days sitting down on your discouraged frame, arguing stupidly about romance and affection being only for the transgressor? You know well enough that no woman ever earned happiness by chasing it, by cheating, by folly. You are only talking foolishly when you present any such thesis for argument.

But why, in a world crammed full of opportunities for women alone, don't you go about curing yourself of the ills of your current malady? If you've led a good life, been everything to date you say, you are the perfect woman to fulfill a destiny more happiness compelling than the examples you produce above.

The peculiarity of all sufferers from loneliness is that they engulf themselves in it, make no move to get out from under the depressing load. In a manner of speaking, they assume that the world owes them a high reward without any effort on their part.

Being just a good wife and woman is no distinguishing mark in a world filled with your counterparts in this respect. Get rid of that idea. Stop moaning over your lot and get out around and see how you can inspire cheer and high hopes in other people. That's the only way you can earn it for yourself you know.

Think of the neglected sick in hospitals, for instance, or others less fortunate than you. Or, step out into a field with an absorbing interest through which you may meet up with congenial people. Do something! Do it yourself, woman!

* *

Washington Club.

The Martha Washington club will elect officers and directors at an open meeting at 10:30 o'clock today at the Blackstone hotel.

According to CULBERTSON

[Copyright: 1939: By Ely Culbertson.]

"Getting off on the right foot" is about half the battle in the average deal. I refer particularly to the play period, although, of course, it also is vital to choose one's first bid with care and foresight. But even a bad bid often can be corrected by extra shrewdness on later rounds, whereas a bad opening lead or a poorly calculated follow-suit play may be irremediable.

Note the tremendous importance of the first trick in the following deal:

West, dealer.
North-South vulnerable.
Match-point duplicate.

NORTH
♠ A 4
♥ Q 5 2
♦ K 6 3
♣ A Q 6 5 4

WEST
♠ Q 6 3 2
♥ A 9 7 6
♦ A J
♣ 10 7 3

EAST
♠ J 9 8 7
♥ K 10 3
♦ Q 10 5
♣ K J 8

SOUTH
♠ K 10 5
♥ J 8 4
♦ 9 8 7 4 2
♣ 9 2

The bidding:

West	North	East	South
Pass	1 club	Pass	1 no trump
Double	Pass	Pass	Pass

West, having passed originally and being nonvulnerable against vulnerable opponents, was correct in making his deferred take-out double of one no trump. Naturally, he hoped that partner would have enough to convert this to a penalty double by passing—this, of course, presupposing that the opponents would not run out. Incidentally, South's one no trump response was very bad. I would much prefer to pass rather than bid one no trump on a hand such as South held. One diamond would be excusable inasmuch as it would hold the bidding down and permit North to show a new suit at the one level.

Against one no trump doubled West chose to lead the six of hearts. Dummy played low and East, hoping that the leader had the ace and jack, played the ten spot. Declarer won and elected to go out after his own diamond suit instead of immediately attempting to establish clubs. At the second trick he led a low diamond toward the king. West, having only the A-J, hopped up and shifted to a club. Nothing could save the defenders, however. Dummy ducked and East's jack won. East returned the king and a low heart and West cashed the ace and nine spot. But now West was up against it. If he returned a diamond declarer would put up dummy's king and lead a third round. Then his own diamond suit would be established and he would have the ace and king of spades for the sixth and seventh tricks. West's actual line of defense was no better. He led another club. Dummy's queen was put in and lost to East's king. East returned a spade. Dummy won and rattled off three club tricks. The king of diamonds and the king of spades gave declarer his contract.

Although I cannot deny for a moment that East's first play was tempting, I am inclined to think that going up with the heart king would have been more farsighted. At any rate, it would have made a tremendous difference. After winning with the heart king the natural return would have been a spade. Now South never could have entered his hand twice for the possible establishment of the diamond suit. Dummy's spade ace would win and declarer's best chance would be to lead a low club from the A-Q. East would hop up and return another spade. Declarer would win and very probably attempt the establishment of the club suit through the finesse of the queen. East would win and would continue with spades. On the defenders' two spade tricks the dummy would be hard pressed for discards and declarer probably would choose to hold the established clubs and let go a heart and a diamond. But, whatever his choice, the defenders would have to take two spades, two hearts, two clubs, and at least one diamond.

The entire point of this hand was that the declarer had to be held to one entry. An original spade opening would have had that effect, but, since West did choose [and who can blame him] to open a heart, the success or failure of the double rested squarely on East's first play.

Tomorrow's Hand

South, dealer.
Match-point duplicate.
Both sides vulnerable.

NORTH
♠ Q 6
♥ K 9 6 3
♦ 9 8 6 2
♣ A Q 3

WEST
♠ J 8 5 4 2
♥ 8 7
♦ K J
♣ J 7 6 4

EAST
♠ K 10 9 3
♥ J 5 4
♦ Q 5 4 3
♣ 9 8

SOUTH
♠ A 7
♥ A Q 10 2
♦ A 10 7
♣ K 10 5 2

Mr. Culbertson will discuss this hand in tomorrow's column.

Write your bridge troubles and problems to Ely Culbertson, care of The Tribune, inclosing a self-addressed, stamped envelope.

Dean Leonard to Attend Illinae Party Tomorrow

Dean Maria Leonard, dean of women at the University of Illinois, will be a guest at the bridge tea the Chicago Illinæ club is giving at 1:30 o'clock tomorrow at the Carleton hotel in Oak Park. All University of Illinois women are invited.

* *

St. Patrick's Parish Will Mark 93d Birthday Today

St. Patrick's church, Adams and Des Plaines streets, will observe today the ninety-third anniversary of the founding of the parish. Solemn high mass will be celebrated at 10:30 o'clock by the rector, the Rev. Thomas J. Hayes.

OPENING FRIDAY ★ MARCH 10 ★ THE AMAZING EVELYN NESBIT First Chicago Appearance in Five Years BILLY STEARNS' GAY 90's 1022 RUSH ★ DEL. 0766

EDDY BRANDT AND HIS Rhythm Boys
ROD DRIGO & FRANCINE
ELEANOR CHRISTIAN and the DOROTHY BYTON GIRLS
DINNER FROM $1.75 NEVER A COVER CHARGE
CONTINENTAL room
STEVENS HOTEL

GOLD COAST ROOM ★
WAYNE KING★ AND HIS ORCHESTRA
★ DELIGHTFUL ENTERTAINMENT, SUPERB CUISINE.
Minimum: Weekdays and Sunday $2.00; Saturdays $3.50; Sunday Afternoon Tea Dancing $1.50. No Cover Charge at any time.
The Drake

Subscribe for the Tribune

MOTION PICTURES DOWNTOWN

TODAY 10:30 A.M. 35c to 1 P.M.
Everything's O. K., Folks! There ain't no RE-cession! . . . there ain't no DE-pression! . . . there's just this here all-time LAUGH-session with the best durn feud in these here hills!
W.C. FIELDS
CHARLIE McCARTHY
EDGAR BERGEN
make the sarcasm fly in "You Can't Cheat an Honest Man"
The New Universal's All-time Laugh Hit with
PRINCESS BABA of Sarawak
McCARTHY'S RIVAL, "Mortimer Snerd"
And A Cast of Favorites
PLUS ON THE STAGE
RKO Vaudeville
DORIS RHODES in Person
BUD HARRIS & LOWELL HOWELL
CARROLL & HOWE • GILBERT Bros.
—And—Back by Popular Demand—
24 CHESTER HALE BEAUTIES
All New Dance Presentations, Costumes and Sets
RKO PALACE RANDOLPH at LA SALLE

WOODS RANDOLPH at DEARBORN 7:45 a. m. continuous 2 a. m. 15c to 6:30; 25c After 6:30 Noel Coward in "THE SCOUNDREL" William Powell, "ONE WAY PASSAGE"

CLARK 15c to 6:30–Clark at Madison Edw. Ellis, Anne Shirley "A MAN TO REMEMBER" SALLY EILERS—"TARNISHED ANGEL"

MONROE MONROE and DEARBORN Paulette Goddard Luise Rainer in "DRAMATIC SCHOOL" Tony Martin, "UP THE RIVER" Walt Disney's "FERDINAND THE BULL"

Subscribe for the Tribune

BALABAN & KATZ WONDER THEATERS

STATE LAKE STATE STREET AT LAKE TODAY
25c 10:30 a.m. to 6:30 40c thereafter
Chicago's Combination Sensation!
VAUDEVILLE'S SHOW-STOPPERS on Stage
HOLLYWOOD'S DYNAMIC STARS on Screen
In Person HAL LE ROY Stage & Screen Star
JOHNNY PERKINS Ton-of-fun
SULLY & THOMAS GINGER MANNERS
KEN & ROY PAIGE FITZ & CARROLL
KAMPUS KAPERS STUBBY KAYE
La Rose Sisters 4 Rhythm Revelers
screen-First loop showing
LOVE IN THE ROAR! Dead End Kid turns honeymoon into hurricane!
PAT O'BRIEN JOAN BLONDELL "DEAD END KID" (Bobby Jordan)
"Off the Record" Warner Bros. walloping romance
"I'm going where there ain't no Angel with a dirty face or dirty tricks."
"I'm going to take my boy friend along on our honeymoon—or else!"
"I'm going back to reform school to get some peace and quiet."

Op. 8:45. Pr. Ch. 1 & 6:30 Today! LUSCIOUS LOVIN' OVER HERE . . . holds the Loop in romantic embrace for a 2nd week!
MADELEINE CARROLL FRED MacMURRAY SHIRLEY ROSS "Cafe Society" Paramount's riot
GARRICK RANDOLPH NR. CLARK • Tel RAN 5300

UNITED ARTISTS RANDOLPH-DEARBORN Op. 8:45 p.m. Your Favorite Star in His Greatest Role! Mickey Rooney THE ADVENTURES OF HUCKLEBERRY FINN WALTER CONNOLLY

ROOSEVELT STATE NR. WASHINGTON Op. 8:45 p.m. Last Day WALTER WANGER "STAGECOACH" CLAIRE TREVOR • JOHN WAYNE Andy Devine • John Carradine Thomas Mitchell • Louise Platt

APOLLO RANDOLPH AT CLARK Op. 8:45 a.m. 5th Record Breaking Week Hurry! See It Now! Leslie HOWARD in George Bernard Shaw's "PYGMALION" WENDY HILLER

B&K SHOW

SUBURBAN

EVANSTON

VARSITY TODAY—Open 1 P. M. MICKEY ROONEY "OUT WEST with the HARDYS" Plus Louis Hayward, Joan Fontaine, Big Cast "DUKE OF WEST POINT" Extra! Disney's 'Mother Goose Goes Hollywood'

VALENCIA 'Torchy in Chinatown'-'His Exciting Nite' & 'Our Gang'

CORONET Open 5:45 DOUBLE ACADEMY AWARD SHOW 1938's Best Picture—FRANK CAPRA'S "You Can't Take It with You" Plus BETTE DAVIS, "JEZEBEL"

STADIUM 1700 Central–Op. 1:30–Free Parking Melvyn Douglas, Margaret Sullavan Robert Young, "SHINING HOUR"—Jack Benny, Joan Bennett, "ARTISTS & MODELS ABROAD"

NO MAN'S LAND

TEATRO SPECIAL MATINEE OPEN 1:30—25c TO 6:30 'SWEETHEARTS' (Technicolor) Jeanette MacDonald Nelson Eddy FRANK MORGAN "THERE'S THAT WOMAN AGAIN" Melvyn Douglas Virginia Bruce

WILMETTE

WILMETTE Open 1:30 P. M. 20c to 6:30 PADEREWSKI in "MOONLIGHT SONATA" Also Luise Rainer, Alan Marshall, "Dramatic School"

WINNETKA

COMMUNITY JACK BENNY JOAN BENNETT Mary Boland—"ARTISTS and MODELS ABROAD"

HIGHLAND PARK

ALCYON Joel McCrea, Frances Dee BOB BURNS Ralph Morgan—"WELLS FARGO"

ELMWOOD PARK

ELM 7540 GRAND AVE.—Chas. Ruggles "HIS EXCITING NIGHT" Betty Furness, "NORTH OF SHANGHAI"

LA GRANGE

LA GRANGE Open 1:30—Tony Martin, "UP THE RIVER" Plus Ken Murray, "SWING, SISTER, SWING"

HINSDALE

HINSDALE "Snow White" Is Coming Free Books Given Tonite 20c Joe E. Brown, "Flirting with Fate." 7:50—9:50

ELMHURST

YORK Extra—"March of Time" & Popeye Preston Foster, "UP THE RIVER" Luise Rainer, P. Goddard, "DRAMATIC SCHOOL"

MAYWOOD

LIDO Matinee Daily Free Parking "THERE GOES MY HEART" Fredric March Virginia Bruce Errol Flynn Basil Rathbone "DAWN PATROL"

FOREST PARK

FOREST MADISON at DES PLAINES Free Parking—Preston Foster TONY MARTIN—"UP THE RIVER" HUMPHREY BOGART, KAY FRANCIS in "KING OF THE UNDERWORLD"

AUSTIN

IRIS 15c 5:45 to 6:30–25c After–5743 Chgo. Ave. 3 Feat.—J. Cooper, "Gangster's Boy" Lucille Ball, Jack Oakie, "Annabel Takes a Tour" Academy Award Winner, Bette Davis, "JEZEBEL" Romance Dresserware to Ladies with 25c Adm.

AUSTIN "REFUGEES"—March of Time From the Comics, "BLONDIE" Edward Arnold, Jean Arthur, "DIAMOND JIM"

PARK Bette Davis, George Brent "FRONT PAGE WOMAN" From the Famous Comic Strip, "BLONDIE"

PLAISANCE 466 N. Parkside—Chas. Dickens' Story, "A Christmas Carol" Jack Oakie—"ANNABEL TAKES A TOUR"

SYMPHONY 4937 W. Chgo.—15c Until 6:30 "TORCHY IN CHINATOWN" Jack Benny, "ARTISTS and MODELS ABROAD"

BERWYN

NEW RITZ 6343 W. Roosevelt Rd.–Dresserware Ray Milland Olympe Bradna—"SAY IT IN FRENCH" Tommy Kelly—"Peck's Bad Boy with the Circus"

BERWYN Open 1:30—LUISE RAINER "DRAMATIC SCHOOL" Plus Humphrey Bogart, "KING of the UNDERWORLD"

CICERO

VILLAS 5603 W. Cermak—DRESSERWARE Lew Ayres, "SPRING MADNESS" Frances Farmer—"RIDE A CROOKED MILE" Gene Autry, "WESTERN JAMBOREE"

OAK PARK

LAMAR Marion at Lake St. "L"—Errol Flynn "DAWN PATROL," Melvyn Douglas, Virginia Bruce, "THERE GOES MY HEART"

LAKE Lake and Marion—Franciska Gaal Bing Crosby, "PARIS HONEYMOON" Fredric March, Joan Bennett, "TRADE WINDS"

SOUTHERN 828 Oak Pk.—DINNERWARE Kent Taylor, "LAST EXPRESS" Preston Foster, Chas. Bickford, "THE STORM"

VILLA PARK

VILLARD Joe E. Brown, Leo Carrillo "FLIRTING WITH FATE" Lew Ayres, Lionel Barrymore, "Young Dr. Kildare"

LOMBARD

DU PAGE Ray Milland, Olympe Bradna "SAY IT IN FRENCH" Tommy Kelly, "Peck's Bad Boy with the Circus"

TOGETHER AGAIN! IN LOVE AGAIN!
STRAIGHT TO YOUR HEART AGAIN!
The winsome star team of "Four Daughters" scores another romantic sensation! From the play that was New York's happiest hit for an entire year! More laughs, more thrills, more human emotion than you enjoyed even in "Four Daughters!"

"YES, MY DARLING DAUGHTER"
with
PRISCILLA LANE
JEFFREY LYNN
and a brilliant cast including
ROLAND YOUNG · FAY BAINTER · MAY ROBSON
GENEVIEVE TOBIN · IAN HUNTER
Directed by WILLIAM KEIGHLEY • From the Stage Play by MARK REED • Screen Play by Casey Robinson • A First National Picture • Presented by WARNER BROS.
Balaban & Katz • State nr. Randolph
TODAY! 35c, 10:30 a. m. until 1:00 p. m.
CHICAGO
ON STAGE
Balaban & Katz revue aglow with stars . . . song . . . beauty!
ETHEL SHUTTA In Person and her SONGS
HARRIET HOCTOR In Person and her BALLET
Lowe, Hite & Stanley, The Trojans, Adrian & Orchestra

COLGATE TOOTH PASTE LARGE SIZE 18c

OVALTINE PLAIN or CHOCOLATE Small Size 33c

60c **ALKA-SELTZER** For gas on stomach, headaches, heartburn. 49c

FREE! 55c MARVELOUS LIPSTICK and EYEBROW PENCIL COMBINATION with the Purchase of Any MARVELOUS Preparation

BARBASOL Razor Blades 5's 15c

APRIL SHOWERS TALC 28c

60c WILDROOT **Hair Tonic** WITH OIL 29c

Welch's Grape Juice PINT 23c

"SERVICE" **GingerAle** ALSO ALL FLAVOR BEVERAGES 3 for 25c

Palmolive SHAVE CREAM GIANT SIZE 37c

Scott Towels The ideal paper towel for kitchen, shop or garage use. 2 ROLLS FOR 19c

Candid Camera shots of REAL VALUES

Service DRUG STORES

THIS SALE IS FOR FRIDAY AND SATURDAY, MARCH 10TH AND 11TH
SEE PAGE 257 OF YOUR RED BOOK FOR THE ADDRESS OF YOUR NEAREST SERVICE STORE

RUBBING ALCOHOL PT. 8c
PALMOLIVE 4 FOR 22c
LATHER KREEM ½ LB Jar — PROBAK BLADES 4's BOTH FOR 19c
RAY-O-LITE $1
CITRO-CARBONATE 4 oz. 57c
COTTON 1 LB. 21c
49c
WITCH HAZEL PT. 14c
HYDROGEN PEROXIDE 10c 6c
MINETTE FACIAL TISSUES 500's 16c
Barbasol Shave cream 29c

THE PRIZE-WINNING SNAPSHOT OF THE YEAR!

Don't belittle an INCH

ASK ABOUT THE SERVICE STORE "INCH PLAN"

WALDORF TOILET TISSUE 6 rolls for 25c

PEPSODENT ANTISEPTIC GIANT SIZE 59c

25c MAVIS BORATED TALC 8c

$12.50 Value—7 Way ELECTRIC FLOOR LAMP
With 3 ft. of tickets $5.89
With 5 ft. of tickets $5.39
With 6 ft. of tickets $4.89

Beautiful Shade — Direct Lighting — 3 Way Indirect Lighting — Natural Gold Color Trim — Full Tubing Antique Bone Finish — ONYX Glass Base and Nite Lite

The INCH PLAN: With every 5c purchase you make you will receive a "one inch" ticket. Save the tickets until you have the required amount, and then redeem them with the amount listed and get the premium you want.

Will not tarnish—heats uniformly—no scouring.

Guaranteed—handy—compact

$2.00 SKILLET
with 3 ft. of tickets....99c
with 5 ft. of tickets....88c
with 6 ft. of tickets....77c

$5 CANDID-TYPE CAMERA
with 3 ft. of tickets....$1.79
with 5 ft. of tickets....$1.59
with 6 ft. of tickets....$1.39

INCH by INCH!
ASK ABOUT THE SERVICE STORE "INCH PLAN!"

90c VALUE 40c LISTERINE TOOTH PASTE and 50c PROPHYLACTIC TOOTH BRUSH BOTH FOR 59c

LIFEBUOY Shave Cream 21c

COLGATE FLORAL SOAP 6 BARS 29c

COD LIVER OIL PT. 39c
ADS MILK of MAGNESIA 16 OZ. 29c
LIFEBUOY HEALTH SOAP 3 FOR 17c
RUSSIAN MINERAL OIL PT. 18c
blue bird NAIL POLISH 35c 8c
ICE HANDKERCHIEF 4c
DR. LYONS TOOTH POWDER 15c

A PICTURE OF GOOD TASTE

For Sale at All Service Stores Handling Liquor

Goldenrod ICE CREAM CO. **FAMILY ICE CREAM PIE** ONLY 39c
A solid ring of extra rich vanilla ice cream with a center of delicious strawberries—artistically decorated with whipped cream—will serve 6 generous portions.

SODAS SUNDAES All Flavors 15c
MALTED MILK "The Best You Ever Tasted" 20c
A New "High" In ICE CREAM CONES 5c
SCHENLEY OLD QUAKER WHISKEY Pt. 93c
PABST BEER IN CANS 2 for 25c
WINDSOR WHISKEY 87c Pt.

"Any Old Port in a Storm" BUT FOR SMOOTH SAILING **MORROW'S No. 1** California Port Wine
20% ALCOHOL BY VOLUME THE FINEST PORT FROM CALIFORNIA'S LARGEST WINE PRODUCERS FRUIT INDUSTRIES, LTD.
FIFTH 95c

YOU CAN'T BUY THESE ITEMS CHEAPER!

75c PEPSODENT Antiseptic 59c	40c VASELINE Hair Tonic 37c	SCHICK INJECTOR BLADES 20's 69c
Hudnut's GEMEY Face Powder $1.00	$1.00 LYSOL Disinfectant 83c	COLGATE SHAVING CREAM Giant Size 37c
GILLETTE Thin Blades 4 for 10c 8 FOR 19c	25c EX-LAX 19c	35c WILDROOT Hair Tonic With Oil 17c
75c FITCH'S SHAMPOO 59c	75c BAYER'S ASPIRIN 100's 59c	75c LISTERINE Ideal for Dandruff 59c

"SAVE THE INCHES"

1¢ SALE New COLGATE TOOTH POWDER THE NEW WAY TO BRIGHTER TEETH
Large Size ONLY 1c With Purchase of Giant Size at Regular 35c Price. BOTH FOR 36c YOU SAVE 19c

THE "INCH PLAN"

EVERY INCH COUNTS

PACQUINS Hand Cream protects hands from red, chapping effects of water. Hands stay smooth, young looking. A cream, not a liquid. No stickiness, no staining. Large economy jar lasts for months. 79c

12 INCHES 1 FOOT

CLAPPS BABY FOOD 3 cans 25c

Pepsodent Tooth Paste LARGE SIZE 33c

PACQUINS Hand Cream Pacquin's is a cream, not liquid. Dainty. Non-Sticky. Vanishing. Goes on smoothly, quickly. Use Pacquin's after every hand-roughening chore. 39c

SEMINOLE TISSUE 4 Rolls for 25c

FOR GLORIOUS LUSTROUS HAIR **DRENE Shampoo** 49c

FREE TOOTHBRUSHES for LIFE With **BOST TOOTH PASTE** Double "Inch Tickets" with Every Tube

LUX FLAKES 10c SMALL 23c LARGE
LUX SOAP.......8c Bar

Scott Tissue 3 Rolls 19c

HALO Shampoo Makes Hair Gleam and Sparkle as Never Before Large Size 47c

Thoxine 35c

TEEL for Teeth 23c

for COUGHS due to COLDS
Use Jayne's Expectorant, a favorite in many American households for generations. It helps to soften the irritating mucus, allowing it to be expelled with less effort. So pleasant to take, even children don't object. Get a bottle today. Two sizes —35c and 60c.
JAYNE'S EXPECTORANT

Chicago Daily Tribune
THE WORLD'S GREATEST NEWSPAPER
FRIDAY, MARCH 10, 1939.

FINDS LOST CHOW

DOG—LOST—RED CHOW; VICINITY HALsted-54th-pl.; ans. to "Chinky"; reward. Boulevard 1315.

Richard Mackey, 846 W. 54th-pl., found his dog through this Tribune want ad. If it can be found, a Tribune want ad will find it. Call SUPerior 0100—Want Ad-Viser

CROWN GOLDEN GLOVES CHAMPIONS TONIGHT

RANGERS SCORE EARLY AND ROUT BLACKHAWKS, 8-3

NEW YORK PILES UP 7 TO 0 LEAD IN 1ST TWO PERIODS

Chicago's Playoff Hopes Fade.

Going, Going—!

BLACKHAWKS [3].		RANGERS [8].
Karakas	G	Kerr
MacKenzie	L. D.	M. Patrick
Cooper	R. D.	Coulter
Dahlstrom	C	Watson
Gottselig	L. W.	Hiller
Desilets	R. W.	Hextalyl

SPARES.

Blackhawks—Wiebe, Shill, March, Thompson, Blinco, Robinson, Northcott, Thoms, Mason, Seibert.

Rangers—Heller, Shibicky, M. Colville, N. Colville, Dillon, L. Patrick, Smith, Pratt, Molyneaux.

FIRST PERIOD.

Scoring—Smith [L. Patrick-M. Patrick], 7:34; Hextall [Heller-Watson], 9:56; Smith [L. Patrick-Dillon], 14:45; M. Colville [N. Colville-Shibicky], 19:21.

Penalties—N. Colville, MacKenzie, Heller.

SECOND PERIOD.

Scoring—L. Patrick [Dillon], 1:53; Shibicky [N. Colville], 12:58; Hextall [Pratt, Hiller], 18:07.

Penalties—None.

THIRD PERIOD.

Scoring—MacKenzie [Dahlstrom-Gottselig], 1:51; March [Gottselig-Dahlstrom], 6:33; Thoms [Gottselig-March], 8:24; N. Colville [Pratt], 18.22.

Penalties—L. Patrick, Pratt.

Referee—Norman Lamport. Linesman—Donnie McFadyen.

BY CHARLES BARTLETT.

The uppity New York Rangers, smugly certain of their place in the impending Stanley cup playoffs, swaggered into the Chicago Stadium last night intent upon smacking the desperate Blackhawks into the ice. For 41 minutes and 50 seconds the blue shirted lads made their boast good by running up a 7 to 0 score against the Hawks. The Rangers ordinarily practice in the daytime in New York's Madison Square Garden, but for the aforesaid span of time it appeared as though they had chosen the stadium for a 60 minute nocturnal workout.

Before those 60 minutes were over, however, the Hawks put on a last stand show which, while futile, brought the final score to 8 to 3. The Chicagoans, winners of the cup and the world championship last season, were as so many scrubs during those first two periods, but not in the final session. They scored three goals in less than nine minutes, and worried Goalie Dave Kerr of the Rangers no end thereafter.

Playoff Hopes Fade.

The contest, if the greater part of it may be dignified as such, practically constituted the obsequies of the Hawks' hopes of entering the playoffs. They will conclude their home season on the Stadium ice against the New York Americans Sunday night, after which they will finish their regular schedule with three games on the road against Boston, the Montreal Canadiens, and Detroit.

The Chicagoans' doom was more or less assured when the score of the Montreal-Detroit game, won by the Flying Frenchmen, was announced. That Montreal victory lifted the Canadiens to fifth place, half a game ahead of Detroit and two and one-half up on the Blackhawks.

The Rangers looked so adept in all around execution until the Hawks' hopeless rally that there are those who feel that they may give Boston quite a time of it when the two meet in New York March 21 in the first of the seven game series between the league's two first place winners. Kerr, in particular, was in a mood that may well match that of Frankie Brimsek and the stonewall Boston defense.

Smith Scores Twice.

Clint Smith, New York's bright young rookie center, sandwiched two goals around another by Bryan Hextall, leaving the Hawks three down in less than fifteen minutes. Before the first period was over Mac Colville contributed another in the twentieth minute, thanks to assists by his brother Neil and Alex Shibicky. The second period saw three New York goals and still none for the Hawks, as Lynn Patrick, Shibicky, and Hextall hammered the puck past Mike Karakas.

The Hawks returned to the third period like so many mad men, with the result that Bill MacKenzie knocked in a fancy goal at 1:51 to spoil any shutout design Kerr might have had. Mush March and Bill Thoms were rewarded presently with a goal apiece. On all three Chicago scores John Gottselig was credited with well earned assists, raising his season scoring total to 38 points.

The final goal of the evening was registered by Neil Colville, who connected at 18:22 on a pass from Babe Pratt.

Austin High Fencers Beat Lake View Rivals, 14-2

The Austin High school fencers defeated Lake View, 14 to 2, yesterday at Lake View.

THE GUMPS—A LONG WAY FROM HOME!

PRELIMINARIES IN BIG 10 TRACK OPEN TONIGHT

440 Yard Semi-Final Also Will Be Run.

Bresnahan Better

IOWA CITY, Ia., March 9.—(AP)—The condition of George Bresnahan, University of Iowa track coach, who has been confined to his bed by influenza, was reported improved today. Bresnahan will not accompany the track team when it leaves for the Big Ten indoor meet at Chicago tomorrow, but said he would go to the meet Saturday if his condition continued to improve.

The 29th Western conference indoor track meet will open tonight in the University of Chicago fieldhouse when competitors in four of the ten events will attempt to qualify for the finals tomorrow night. Beginning at 8 p. m. trials will be held in the 60 yard dash, 440 yard run, 70 yard high hurdles, and half mile run.

Plenty of excitement is promised for tomorrow evening, when from three to five existing records may fall, but none of the four events which require preliminaries tonight seems likely to produce a new mark.

Davenport a Contender.

Leading contenders in the 60 yard sprint tonight include John Davenport of Chicago, the defending champion; Myron Piker, competent Northwestern sophomore; Frank Kauffman of Wisconsin, who has beaten Davenport this year, and Alan Smith of Michigan. The dash field will be reduced to 12 men tonight, and semi-finals will be included in tomorrow's show.

The hurdle event is expected to produce the best performances tonight. Elmer Gedeon of Michigan and Ed Smith of Wisconsin, two of the best hurdlers in the nation, are favorites and should qualify easily. Both are credited with times of :08.6. John Collinge of Iowa and Bob Wasem of Chicago also are expected to be among the dozen who will qualify tonight.

Cut 440 Field to Six.

In the 440, preliminaries and semi-finals tonight will cut the field to six men. Among the leaders are Harley Howells of Ohio State, Roy Cochran of Indiana, Ross Faulkner of Michigan, and Fred Teufel of Iowa. The field in the half mile, headed by Mel Trutt of Indiana, Ed Buxton of Wisconsin, and Francis Hogan of Michigan, will be reduced to nine.

Interest in the team title will center on the efforts of Wisconsin to break Michigan's long grip on the championship. The Wolverines, however, are expected to march to their sixth consecutive victory on the shoulders of Bill Watson, shot putter; Ralph Schwartzkopf, two miler; Gedeon, hurdler, and a dozen other athletes who seem likely to take place points.

CENTRAL OPENS TONIGHT

Notre Dame, Ind., March 9.—[Special.]—Notre Dame, the defending champion, ranks as the favorite in the thirteenth annual Central Collegiate conference indoor track meet to be held here tomorrow and Saturday.

The Irish are weaker than last year, when they won with a record total of 56 points, but are expected to score at least 35 points this year, with Marquette rated a close second and Pittsburgh third.

Preliminaries in the shot put, 60 yard dash, 60 yard high and 65 yard low hurdles, 440 yard dash, and 880 yard run will be held tomorrow night, starting at 7:15 o'clock. Semi-finals in the dash and hurdles and finals in the other eight events will start at 2 o'clock Saturday afternoon. The high jump is set for noon Saturday.

In the Wake of the News

BY ARCH WARD.

[Chicago Tribune Press Service.]

ROME, March 9.—Italy has the best amateur boxing talent in Europe this year, if international records count for anything. . . . The young Fascist ring men have engaged in eight matches with representatives of other countries and they were victorious by one-sided scores on every occasion. . . . Their victims include Sweden twice, Poland twice, Hungary twice, Germany and France. . . . The success of the team has been so remarkable that Achille Starace, general secretary of the Fascist party, recently publicly congratulated Coach Steve Klaus, who left the United States two years ago to assume charge of amateur boxing in this country. . . . He will retain his position at least until after the 1940 Olympic games at Helsingfors. . . . Antonio Kolczynski, Poland's welterweight champion, who knocked out Jimmy O'Malley of Chicago in the biggest upset of the 1938 international Golden Gloves bouts, is still an amateur and European officials predict he will defend his title successfully in the all-European tournament, which will be conducted in Dublin April 19 to 22. . . . The team that will fight Chicago's Golden Gloves winners in Chicago Stadium May 12 will come out of this competition.

Count Gerardo Leonardi, who represented the Italian Boxing federation in Chicago the last two years, has been elected mayor of his home town Novarro, near Milan, and probably will be unable to accompany the team this spring. . . . The Italian national championship will be decided at Ferrara April 6. . . . Among the contestants will be Ulderico Sergo, who has fought in Chicago three times, and Guido Nardecchia, who was a member of last year's all-European champions. . . . Primo Carnera is making a picture in Rome's new movie studio. . . . His rôle calls for him to knock out a noisy café patron. . . . He was too gentlemanly in the procedure during early rehersals, but when your correspondent saw him in action on the movie set yesterday he went to the other extreme. It took several minutes to revive the shock absorber. . . .

Count Francesco Campello, president of the International Boxing union, will conduct a meeting of the organization's twenty-two members in Geneva April 30. . . . Cardinal George Mundelein's principal recreation is golf. . . . He plays regularly when he is in Florida. . . . Nemesio Lazzari, Italian amateur heavyweight, recently whipped Herbert Runge of Germany, who last year was victorious in Chicago Stadium. . . . Two other boys who represented Germany last spring, Michael Murach, middleweight, and Herbert Nurnberg, lightweight, still are amateurs. . . . So are Sweden's Tandberg and Agren. . . . Tandberg, a fine looking heavyweight, lost a hair line decision to Runge in the finals of the European tournament in Berlin last April. . . . A woman passenger won the table tennis tournament on the ocean liner that brought Cardinal Mundelein's party to Naples. . . . Among her victims were two New York newspaper men, which may or may not prove anything. . . . The sissies!

Ten Years Ago Today—The White Sox defeated Dallas, 6 to 5, in eleven innings behind the steady relief pitching of Ted Blankenship. . . . Otto Von Porat was a 6 to 5 favorite to beat Tom Heeney in their ten round bout in the Coliseum. . . . the Bruins took undisputed possession of first place in the National Hocky league by defeating the Rangers, 3 to 2.

Coach Hoyt Quits Michigan for Yale Post

Ann Arbor, Mich., March 9.—[Special.]—The resignation of Charles B. Hoyt as coach of the University of Michigan track team to accept a similar position at Yale university and the appointment of J. Kenneth Doherty, present freshman and assistant varsity coach, as his successor were announced today by the Michigan board in control of physical education.

The change in personnel will become effective at the close of the current college year, it was said. At Yale Hoyt will succeed Frank Kanaly and his responsibilities will include those of head trainer.

Wins 11 Titles in 16 Meets.

Hoyt's resignation was announced "with deepest regret" by the athletic board and the announcement was accompanied by statements by Prof. Ralph W. Aigler, chairman of the board; H. O. [Fritz] Crisler, acting athletic director, and Hoyt. Hoyt said "Yale has honored me by inviting me to join its athletic department and the position has so many attractive features and possibilities that in fairness to my family and future I cannot refuse the invitation."

Hoyt has been head track coach at Michigan since 1931. He succeeded the late Steve Farrell, under whom he served as freshman and assistant coach for seven years. In his nine years as head coach Hoyt has established the finest record in the history of the Big Ten, winning eleven out of a possible sixteen conference championships.

Graduate of Grinnell.

A graduate of Grinnell college, Hoyt was an outstanding track athlete as an undergraduate and holder of the national interscholastic record for 100 yards and of a world's record for 220 yards around a turn. After serving in the world war Hoyt returned to Grinnell as an assistant coach and was director of athletics in the Sioux City, Ia., high schools for a year before coming to Michigan in 1923 as assistant coach and football trainer.

College Basketball

Missouri Mines, 29; Wisconsin Mines, 27.

Lawrence Tech, 36; John Carroll, 32.

Jamestown college, 25; North Dakota U., 23.

PATTY BERG IS BEATEN, WHICH MAKES IT NEWS

Belleair, Fla., March 9.—[Special.]—Patty Berg of Minneapolis, Minn., national women's golf champion, suffered her first defeat of the winter campaign today. She was beaten by Dorothy Kirby of Atlanta, Ga., 3 and 2, in the semi-finals of the annual Bellair women's tournament. Miss Kirby will meet Mrs. Glenna Vare of Philadelphia in the finals.

Theological Seminary Five Wins Fraternity Title

Chicago Theological seminary basketball team defeated Phi Sigma Delta, 28 to 26, in the finals of the Fraternity league tournament in Bartlett gymnasium last night. The score at the half was 13 to 13.

4,000

GENERAL ADMISSION TICKETS

for the Golden Gloves finals will be placed on sale at 8 o'clock at Gates No. 1, No. 3 and No. 6 at the Stadium tonight. The price—

FIRST COME 50c FIRST SERVED

Tickets for the twelfth annual Intercity bouts between Chicago and New York in the Stadium March 29 may be purchased now at the Tribune Public Service offices, 1 South Dearborn and in the lobby of Tribune Tower, or by mail orders addressed to Golden Gloves Ticket Manager, Tribune Tower, Chicago.

PRICES ARE:

$3.30, $2.20, $1.65, $1.10, and ~~55 cents~~

THORNTON LEE JOINS WHITE SOX LIST OF LIMPERS

But Pitchers' Arms Are in Fine Shape.

BY IRVING VAUGHAN.

[Chicago Tribune Press Service.]

Pasadena, Cal., March 9.—Prof. James Dykes of the White Sox training school, in session here, is gradually getting together, much against his wishes, a fairly impressive list of limpers. Thornton Lee, the left handed pitcher famed for his skilful handling of the murderous Yankees, today moved into the one legged class as the result of a misstep while practicing the covering of first base two days ago. Nothing was thought of the mishap until this morning, when the effects were noticeable in a right ankle which had puffed up to twice normal size.

Infirmities Aren't Alarming.

Thus the former Indian accidentally got into the ranks of those who, for one reason or another, are taking their daily chores in a leisurely fashion. For companions he has Johnny Whitehead who two days ago stopped a hard hit ball with his left knee while pitching in batting practice, and Second Baseman Jack Hayes, who isn't showing much improvement after a knee operation last November. Shortstop Luke Appling also is a member, but only in a sympathetic sense. Luke doesn't limp until some busybody reminds him of his fractured ankle of a year ago.

None of these present infirmities is considered alarming, the season's opening still being better than six weeks away, but, nevertheless, the victims have been advised to be cautious. Whitehead, merely as a test, threw gently from the mound today, but made no attempt to resume his turn of actual pitching during the batting practice. Lee took no part in practice beyond a rôle in a bunting game. This is excellent exercise without putting undue strain on the legs. Hayes, of course, isn't expected to be ready for many weeks.

Their Curves Break.

So far as pitching arms are concerned, the men Dykes is counting on for help in his summer troubles could go to work tomorrow against big league competition. They have been breaking off curves and fast balls now for several days. Last spring none of them waxed that bold even after two weeks of training. The important point about the pitchers' excellent condition is that it lessens the possibilities of arm mishaps on the exhibition circuit.

Outfielder Rupert Thompson, whose trouble is in his spine and thus can't be enrolled with the limpers, was back in uniform today after a session with a Los Angeles physician. The physician couldn't locate any disturbances and told Tommy that his best chance to work out the soreness was to exercise.

On Trail of Golden Gloves

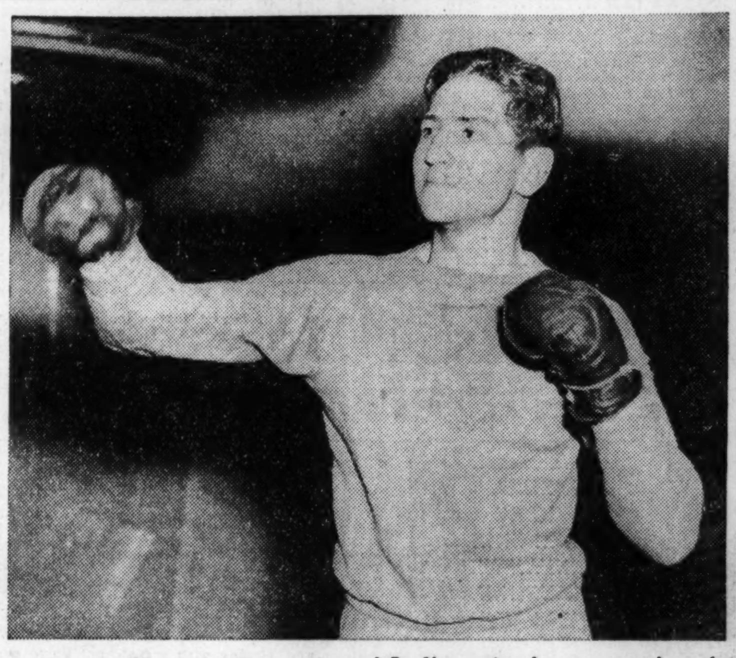

Tommy Moyer, 135 pound semi-finalist, who is representing the Grand Rapids Press, works out in the C. Y. O. gymnasium after his arrival yesterday for the Golden Gloves battles in the Stadium tonight.

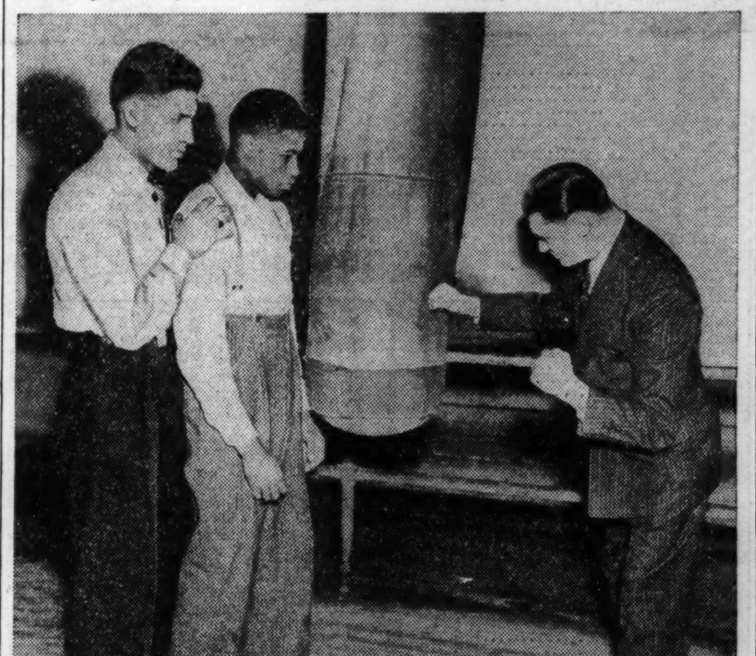

[TRIBUNE Photos.]

Other early arrivals were members of the Cleveland Plain Dealer team. Left to right are: Mike Zampini, heavyweight; Jim Reeves, light heavyweight, and Trainer Charley O'Connell in Trafton's gym.

Let's Forget the World Series; the Cubs Have a Game Today

BY EDWARD BURNS.

[Chicago Tribune Press Service.]

Avalon, Cal., March 9.—It's baseball on Catalina Island tomorrow. Our Cub regulars will engage in their first game since the sad Sunday last October when they left the Yankee stadium. They were crestfallen then, but they are merry now and promise to play like everything in the six inning contest tomorrow.

Two former Giants will appear in the regular lineup, and another will be given a well deserved rest. Taciturn Hank Leiber will play center field and Dick Bartell will be at short. Gus Mancuso was to have caught for the regulars, but Manager Gabby Hartnett decided yesterday to withdraw himself and Gus from the first game lineups.

They've Been Rather Quiet.

All three ex-Giants have worked hard in camp and only occasionally has the famous New York superiority complex manifested itself. Bartell has shown some symptoms of fancying himself a sort of midget Bill Terry but has not presumed to tell any of the Cubs "how we did it on the Giants." Knowing for years the banty rooster disposition of the star shortstop. the Cubs had expected a lot of lessons from Bartell on the finer points of baseball. So far, however, the former Pirate-Philly-Giant has shown admirable restraint, and tomorrow he'll have his first opportunity to team up with the National league's best second baseman — Bill Herman. It should be a great keystone combination if Bartell hasn't gone back too much from his Giant peak, and doesn't seek to be the main man in the pairing.

Leiber tomorrow takes over the deed to centerfield, to have and to hold until such time as he becomes indifferent to his responsibilities. Hank has been going about his business quietly and efficiently. Everybody expects him to supply the power the Cubs lacked in the cleanup spot last year.

Phil Gets His Chance.

Phil Cavarretta, who hit .239 last season, has been the most impressive swinger in camp thus far. He has been named for a thorough try as the regular first baseman, possibly with some anxiety. If Phil can hit, he can have the job, but he won't stay in if he starts slashing those exciting fouls for his main show of power.

Joe Marty, sole Cub hitter in the 1938 world series, is another who has been slamming the ball great distances. Joe, a center fielder by trade, will have first shot at right fielding in tomorrow's inaugural.

In the game tomorrow Bill Lee and Larry French will pitch for the Yannigans with Kirby Higbe, and Gene Lillard working for the regulars.

21,000 WILL SEE 16 SEMI-FINAL, 8 FINAL BOUTS

Pick Intercity Squad After Show.

The Finals

Event—Semi-finals and finals of twelfth annual Golden Gloves tournament.

Place—Chicago Stadium, 1800 West Madison street.

Time—8 o'clock; doors open at 7.

Contestants—Thirty-two survivors of a field of 23,000 boxers from twenty-six states.

Number of bouts—Twenty-four [sixteen semi-finals and eight finals].

Weights—All divisions.

Boxers' Instructions—Report in Stadium at 12 noon for weighing and physical examinations.

Pairings—By lot at 2 p. m.

Tickets—Four thousand general admission tickets at 50 cents go on sale at 8 p. m. at gates 1, 3, and 6 at the Stadium; all reserved seats sold.

BY HOWARD BARRY.

Amateur boxing's biggest show will end tonight—and the last act will be the most spectacular of all. Twenty-one thousand spectators will fill every seat of the Stadium, the world's largest indoor arena, to see the Golden Gloves tournament reach its climax with a series of sixteen semi-final bouts and eight finals. In all weight divisions champions will emerge to take their places beside those great fighters of the past who captured amateur boxing's highly treasured prizes — miniature golden gloves, diamond studded.

These trophies are tokens of exceptional achievements. The boxers who win them tonight will be the ones who have been sufficiently strong and skilful and courageous to withstand the challenges of 23,000 rivals during weeks of campaigning. From steel mills, ranches, offices, and farms the contestants came. In forty-seven cities the eliminations progressed, night after night. Then the struggle was concentrated into last week's Tournament of Champions. Now only thirty-two fighters remain.

Fourteen Cities Represented.

Only fourteen of the original forty-seven cities still have representatives in the tournament. Al Noto, Willie Moon, Frank Bausone, Homer Williams, Joe Dupont, Johnny Pleasant, and Curtis McDaniels are carrying on for Chicago. Detroit, Cleveland, and Gary each has three contestants. The other survivors hail from Cincinnati, St. Louis, Kansas City, Dayton, Grand Rapids, Danville, Sioux City, Davenport, Michigan City, and Muncie.

Every boxer remaining in the tournament has the respect of his rivals and of the spectators. There is no mediocre fighter left. Thus every one of tonight's twenty-four bouts should be packed with thrills. With the goal of their long campaign in sight at last, the boxers will turn on all the power at their command.

Champions Assured of Places.

The winners will get an additional reward—the right to represent Chicago in the intercity matches with New York in the Stadium on March 29. The eight champions are assured of places, the other eight positions being left to the discretion of the coaches. The intercity squad will be named following tonight's bouts.

The thirty-two survivors and the centers in which they qualified follow:

112 POUNDS.

Al Noto, Chicago; Willie Moon, Chicago; Vic Saccia, Detroit, Mich.; Billy Sitzman, Sioux City, Ia.

118 POUNDS.

Chester Ellis, Kansas City, Mo.; James Joyce, Gary, Ind.; Earl Reid, Michigan City, Ind., and Frank Bausone, Chicago.

126 POUNDS.

William Parson, Danville, Ill.; Tony Ancona, Detroit, Mich.; Homer Williams, Chicago; Joe Dupont, Chicago.

135 POUNDS.

Roy Lewis, Muncie, Ind.; Bob Morley, Sioux City, Ia.; Tom Moyer, Grand Rapids, Mich.; John Pleasant, Chicago.

147 POUNDS.

Milton Jones, St. Louis, Mo.; James Bivins, Cleveland, O.; Vernell Williams, Gary, Ind.; Johnny Pea, Davenport, Ia.

160 POUNDS.

Peter Hantz, Davenport, Ia.; Al Tibbets, Danville, Ill.; Ezzard Charles, Cincinnati, O.; Curtis McDaniels, Chicago.

175 POUNDS.

Joe Murdock, Detroit, Mich.; Jimmy Reeves, Cleveland, O.; Tom Plesha, Grand Rapids, Mich.; Shelton Bell, Dayton, O.

HEAVYWEIGHTS.

Mike Zampini, Cleveland, O.; John Washington, Dayton, O.; Walter Bilicki, Gary, Ind.; Tony Novak, Kansas City, Mo.

The out of town delegations began arriving yesterday afternoon and the last will be in this morning. At noon today the boxers will assemble in the Stadium for weighing and physical examinations. Pairings for the semi-finals will be made by lot at 2 p. m.

Doors Open at 7.

The doors of the Stadium will be opened at 7 p. m. and the huge crowd will begin to gather. At 8 o'clock 4,000 general admission tickets will be placed on sale so that those who were unable to get reserved seats may still have an opportunity to see the bouts.

MORE GRIEF FOR MUSTO; HE CAN'T FIGHT JUST NOW

Managerial Trouble Still Pursues Tony.

Tony Musto, who whipped Henry Wacker in the Coliseum March 2, will not box until after his management troubles have been settled in a court of equity, Bob Capocy, handler of the Blue Island heavyweight, said yesterday. Michael W. Kutscher signed Musto to a six year agreement in 1937, but Tony claims the contract was obtained through trickery and therefore is invalid.

If Capocy's plan is followed, Musto will not be available for proposed bouts in Chicago Stadium March 31 and Coliseum April 13.

The Stadium was seeking Musto for a match with Maurice Strickland, who knocked out Jack Pallat in Boston Wednesday.

James C. Mullen, Coliseum matchmaker, is continuing negotiations with Sammy Goldman, manager of Tony Canzoneri, for a match between Canzoneri and Milt Aron on the April 13 card.

George Dion, Kankakee middleweight, will meet Columbus Mitchell of the south side in an amateur bout of five rounds tonight in the Madison Athletic club, 4711 Madison street. Other matches: Sammy Consolo vs. Alex Carbonara, Tommy Mair vs. Earl Merritt, Don Richmond vs Joe Preston, Pete Altizer vs. Charley Washington, Bill Elite vs. Bob Rogers, Freddy Pope vs. Edwin McDowell.

Izzy Kline has returned from Rock Island, where he seconded Eddie Dempsey in the latter's eight round victory over Sam Scully Wednesday. . . . Johnny Connors will present a wrestling show in Springfield this evening. It is headed by Jim McMillen and Jim Morgan. . . . Jackie Cellura, Detroit featherweight, is in town in quest of a bout with Eddie Lander of the west side. F. M.

MONTANEZ MEETS BERG; SEEKS BOUT WITH ARMSTRONG

New York, March 9.—(AP)—Pedro Montanez, Porto Rican welterweight, will fight Jackie [Kid] Berg of England in the Hippodrome tomorrow night in a ten round bout that may bring the winner a shot at Henry Armstrong's 147 pound title.

Montanez invaded this country three years ago but has been in partial eclipse since he lost a title match with Lou Ambers, then lightweight champion, during the summer of 1938. That is the only decision he has dropped in forty-five fights here.

Since that collapse, Montanez has returned to winning form and has shown so well in recent tests that Promoter Mike Jacobs virtually has made up his mind to pit him against Armstrong in a summer outdoor show if Berg is beaten and Armstrong successfully defends the crown in his forthcoming bout with Davey Day of Chicago.

CHICAGO ALUMNI SEE DARTMOUTH FOOTBALL FILMS

More than 200 members of the Dartmouth College Alumni Association of Chicago and their guests listened attentively last night to Earl Blaik, football coach, in the Blackstone hotel as he discussed the 1938 campaign and exhibited motion pictures of the Dartmouth-Cornell and Dartmouth-Stanford games.

William D. Knight, Western conference football official and Dartmouth graduate in 1908, was toastmaster. John H. Dingle, '10, retiring president, presented the annual report of the Chicago association. Officers elected are Myron H. Watkins, '24, president; Kenneth F. Montgomery, '25, vice president; Donald M. Wood Jr., '33, secretary; Henry S. Embee, '30, treasurer, and Arba J. Irvin, '02, and Charles J. Zimmerman, '23, members of the executive committee of alumni councilors.

THREE GAMES ON A. A. U. TOURNEY CARD TONIGHT

First round play in the second annual Central A. A. U. Greater Chicago basketball tournament will continue tonight in the St. Sabina community center, 78th street and Racine avenue. In the opening game at 7:30 o'clock the Bennett Shamrocks of the Mid-City league will meet St. Michael's 48th Street at 8:30. Queen of Angels of the North Side Century league will meet the Alloy Bar Mill of the Carnegie-Illinois Steel company. In the final the Senator Graham-Shyrons of Cicero will meet the American Can company.

ARMENIAN FIVES DECIDE CENTRAL STATES TITLE

The Chicago Tzeghagrons will play the Detroit Vavarions in St. Philip's High school gymnasium tomorrow night to determine the annual central states Armenian basketball championship. The winner will represent this district against an eastern quintet in April for the national title.

Jerry Tosoonan, called the outstanding Armenian basketball player in the country, will lead the Chicago team. Other Chicago players are Sam and Ed Ermonian, Harry Tosoonian, Al Mouradian, Paul Choubouian, Henry Karropian, and Bob Babian.

Daily Doubles

TROPICAL.
Mexico City and Swiftness $350.20

FAIR GROUNDS.
Adoress and Baranca $29.00

OAKLAWN.
Prince Paid and Busse Trumpet $100.70

SMILIN' JACK—PRICE PER POUND

Reg. U. S. Pat. Off.: Copyright, 1939, by Chicago Tribune-N. Y. News Syndicate, Inc.

TROPICAL PARK FORM CHART

[BY THE ASSOCIATED PRESS.]

MARCH 9, 1939.

FIRST RACE—Purse $800. [Claiming prices, $1,250 to $1,000.] Four year olds and up. Six furlongs. Start good. Won driving, place same. Went to post at 2:00. Off at 2:02½. Winner b. g., 4, by Hijack-Bewitching Eyes, by Whiskaway. Owner, J. McCarthy stable. Trainer, E. T. Miller. Net value to winner, $600; second $125; third, $50; fourth, $25. Time, 1:13 2-5. Weather clear, track fast.

Horse—	Wt	PP	St	¼	½	Str	Fin	Jocky	Eq odds
MEXICO CITY	106	3	10	6¾	5^1	$2^{1¼}$	1^{hd}	C.Charlton	1.95-1
ROCK HIGH	106	4	6	$5^{1½}$	2^{hd}	1½	2^1	M.Quintero	3.95-1
FRANK H.	109	6	12	9^{hd}	$6^{1½}$	6½	$3^{1½}$	E.Smith	36.40-1
FLETUS	105	7	11	3^{hd}	4^4	3½	4^2	E.Robart	36.80-1
LOTTAFUN	105	5	3	2^{hd}	3^{hd}	5^{hd}	5^{hd}	G.Seabo	13.55-1
TOBY TYLER	108	12	1	1^1	1^{hd}	4^{hd}	6^1	J.Ashcroft	8.55-1
AMHURST	105	2	7	8^1	8½	7½	7^2	W.C.Huff	28.30-1
EMIR	108	9	5	4^1	7^1	8^2	8^5	A.Snider	2.85-1
JOANEY B.	113	11	9	10^4	10^2	9^1	9^2	A.Cubitt	65.20-1
STRIDER	106	1	4	7^1	9^1	10^1	10^1	S.Connell	90.25-1
MORE POISE	105	8	2	$11^{1½}$	11^2	11^2	11^2	E.LaBlanc	36.85-1
LAST REVUE	108	10	8	12	12	12	12	J.Renick	170.10-1

Two dollar mutuels paid: Mexico, $5.90 straight, $3.10 place, $2.80 show; Rock High, $4.80 place, $4.00 show; Frank H., 11.30 show.

SECOND RACE—Purse $800. [Claiming prices, $1,500 to $1,200.] Three year olds. Six furlongs. Start good. Won driving, place same. Went to post at 2:28. Off at 2:31½. Winner b. g., 3, by Haste-Smyrna, by Craigangower. Owner, Mrs. R. McKinney. Trainer, J. P. Smith. Net value to winner, $600; second, $125; third, $50; fourth, $25. Time, 1:14.

Horse—	Wt	PP	St	¼	½	Str	Fin	Jocky	Eq odds
SWIFTNESS	112	12	2	1^{hd}	3^2	1½	$1^{1½}$	I.Hanford	48.80-1
OKLAB	109	8	3	2^{hd}	1^{hd}	2½	2½	D.Meade	2.35-1
DIANAPAT	109	11	1	6^1	5^1	5^1	3½	E.Smith	9.10-1
MAEWHISK	107	3	8	$5^{1½}$	4^3	$3^{1½}$	4^1	E.LeBlanc	22.75-1
TERMOTIME	110	9	4	$3^{1½}$	2^{hd}	4½	5½	A.Snider	3.70-1
WAKITA	105	4	9	12	12	8½	6½	J.Ashcroft	10.85-1
TWO CENTS	108	6	7	7^1	$8^{1½}$	7½	7^{hd}	G.Seabo	22.25-1
NANAHCUB	107	2	12	9½	6^1	6^{hd}	8^{hd}	P.Roberts	11.85-1
HELEN'S LAD	113	1	11	8½	9½	9½	9½	R.Donoso	8.50-1
BOLIS	112	10	10	11^1	10^1	$10^{6½}$	10^{10}	J.Barba	123.30-1
POLLY FAIR	107	7	6	10^1	11^2	11^3	11^8	A.Schmidt	69.00-1
BUTTERMAN	112	5	5	4^1	7^1	12	12	J.Leyland	8.45-1

Two dollar mutuels paid: Swiftness, $99.60 straight, $38.30 place, $14.80 show; Oklab, $4.70 place, $3.70 show; Dianapat, $5.00 show.

THIRD RACE—Purse $800. [Claiming prices, $2,500 to $2,000.] Two year olds. Four furlongs. Start fair. Won driving, place same. Went to post at 2:57. Off at 2:59. Winner b. g., 2, by Kai-Sang-San-Silk, by Danger Rock. Owner, A. G. Tarn. Trainer, same. Net value to winner, $600; second, $125; third, $50; fourth, $25. Time, :48.

Horse—	Wt	PP	St	¼	½	Str	Fin	Jocky	Eq odds
KAI-HI	115	9	3	...	$2^{1½}$	2^2	$1^{1½}$	R.Donoso	7.25-1
DARBY DALLAS	110	3	5	...	4^1	3^4	2^{ns}	G.Seabo	6.80-1
BRILLIANT GOLD	110	5	1	...	$1^{1½}$	1½	3^3	J.Ashcroft	2.10-1
HEAD MASTER	110	7	2	...	5^2	5^1	4^{hd}	D.Meade	18.20-1
BRACING	110	6	9	...	8^{hd}	7½	5½	I.Hanford	6.20-1
TOAST	106½	1	4	...	3^1	4^3	6½	J.Littrell	6.25-1
BALTEE	110	4	7	...	9	9	7^1	J.Renick	25.00-1
AIRTIGHT	110	8	6	...	6^3	6^1	8^3	C.Hartle	29.10-1
COLLEEN M'GEE	98	2	8	...	7^1	8½	9	M.Quintero	8.05-1

Two dollar mutuels paid: Kai-Hi, $16.50 straight, $8.30 place, $4.10 show; Darby Dallas, $8.10 place, $3.90 show; Brilliant Gold, $2.80 show.

KAI-HI broke good, was kept well out from the rail, closed fast after straightening out in stretch and won going away. DARBY DALLAS moved up with a rush and was second in last stride. BRILLIANT GOLD, away very fast, showed good speed but tired suddenly. HEAD MASTER improving. TOAST had no mishap.

FOURTH RACE—Purse $800. [Claiming prices, $1,500 to $1,200.] Three year olds. Six furlongs. Start fair. Won driving, place easily. Went to post at 3:27. Off at 3:35½. Winner b. f., 3, by Westwick-Light Luggage, by Royal Canopy. Owner, Medway stable. Trainer, G. Alexandra. Net value to winner, $600; second, $125; third, $50; fourth, $25. Time, 1:13.

Horse—	Wt	PP	St	¼	½	Str	Fin	Jocky	Eq odds
WEEBAG	99	9	1	3^1	3^2	2^3	1^{ns}	C.Charlton	5.45-1
MYRNA LEE	107	3	4	1^{hd}	1½	1½	2^4	D.Meade	2.15-1
RACEAWAY	107	4	6	4^1	5½	$3^{1½}$	$3^{1½}$	J.Littrell	6.95-1
HOLIDAY TEA	111½	6	8	8½	6^2	6^1	4^2	A.Greco	3.75-1
MISS KENTEX	105	12	2	6^2	4^1	4^1	5^3	E.Robart	66.60-1
SPIRIT QUEEN	105	11	11	11^2	9½	7½	6^1	J.Ashcroft	23.65-1
LITTLE HARPIST	107	1	10	10^1	10^1	9½	7^2	R.Merritt	13.20-1
CANTOVINO	107	5	5	2½	2½	5½	8^4	S.Connell	8.05-1
SUN ARBOR	104	10	7	7^1	8½	8½	9^1	A.Snider	35.85-1
TOWN LEAGUE	110	7	9	12	11^2	10^4	10^8	I.Hanford	141.45-1
WISE HILDRED	105	2	3	5^{hd}	7^1	11^3	11^2	P.Roberts	61.70-1
PATTIE R.	104	8	12	9½	12	12	12	J.G.Wilson	47.55-1

Two dollar mutuels paid: Weebag, $12.90 straight, $5.20 place, $3.90 show; Myrna Lee $4.40 place, $3.30 show; Raceaway, $4.60 show.

WEEBAG, away fast, was kept on the outside and, closing with a rush, got up to win in last stride. MYRNA LEE was rushed into lead, saved ground and stood drive gamely. RACEAWAY ran good race. HOLIDAY TEA finished fast. CANTOVINO tired chasing the pace.

FIFTH RACE—Purse $1,000. The Homestead purse. Four year olds and up. Mile and 70 yards. Start good. Won easily, place same. Went to post at 4:00. Off at 4:01½. Winner b. g., 4, by Cohort-Sportress, by Sporting Blood. Owner, B. Friend. Trainer, R. T. Runnels. Net value to winner, $700; second, $180; third, $90; fourth, $30. Time, 1:43 4-5 [new track record].

Horse—	Wt	PP	St	¼	½	Str	Fin	Jocky	Eq odds
CO-SPORT	110½	2	1	1^{hd}	1^1	1^3	1^4	J.Hanford	6.40-1
DNIEPER	111	7	7	3^{hd}	$4^{1½}$	2^1	2^2	P.Roberts	10.65-1
PRINCE DEREK	106	1	2	5^{hd}	5½	3^4	3^4	J.Ashcroft	7.80-1
GO HOME	106	4	4	4^4	2½	4^3	4^1	C.Charlton	1.55-1
LANDLUBBER	110½	3	6	$6^{1½}$	6^{hd}	5½	5^2	J.Barba	14.20-1
FAIRY DALE	112	6	3	2^1	$3^{1½}$	6^3	$6^{1½}$	M.Peters	36.90-1
OUR WILLIE	106	5	5	7	7	7	7	R.Nash	2.55-1

Two dollar mutuels paid: Co-Sport, $14.80 straight, $7.50 place, $6.50 show; Dnieper, $9.70 place, $5.40 show; Prince Derek, $5.20 show.

CO-SPORT, away fast, assumed command at once, rated along in front, drew away at end. DNIEPER came through on inside around turn and ran good race. PRINCE DEREK ran well after a rest. GO HOME never a factor.

SIXTH RACE—Purse $800. [Claiming price, $2,500.] Four year olds and up. Six furlongs. Start good. Won easily, place driving. Went to post at 4:28. Off at 4:31½. Winner b. c., 4, by Sir Andrew-Exhilarate, by Stimulus. Owner, Mrs. G. H. Strate. Trainer, G. H. Strate. Net value to winner, $600; second, $125; third, $50; fourth, $25. Time, 1:12 3-5.

Horse—	Wt	PP	St	¼	½	Str	Fin	Jocky	Eq odds
EXHILARATION	112	5	2	2^1	2^1	1½	1^2	M.Peters	2.10-1
BLACK RIVER	114	3	1	6½	5^{hd}	4^1	2^{hd}	J.G.Wilson	5.20-1
GLENBROOM	112	4	4	3^{hd}	3½	2^1	$3^{1½}$	D.Meade	12.45-1
MARFEU	114	7	3	$5^{1½}$	8^3	6½	4^{hd}	J.Rosen	4.50-1
FIRST ENTRY	109	6	9	9	9	9	5^{hd}	M.Quintero	11.65-1
NOTICE ME	107	1	6	7^1	6½	5^1	6^1	A.Snider	16.70-1
MINTSON	105	2	5	1½	1½	$3^{1½}$	7½	C.Charlton	5.45-1
TONI	105	8	7	4^{hd}	4^{hd}	7½	8^4	J.Ashcroft	33.05-1
FREE CHILD	110	9	8	8^{10}	7^1	8^3	9	A.DeLara	16.60-1

Two dollar mutuels paid: Exhilaration, $6.20 straight, $3.70 place, $3.20 show; Black River, $5.60 place, $4.10 show; Glenbroom, $5.80 show.

EXHILARATION ran into lead in stretch, drew out, and won nicely in hand. BLACK RIVER closed very fast and was second in last stride. GLENBROOM moved up gamely on inside but weakened in last sixteenth. MARFEU ran good race. NOTICE ME is sure to improve. MINTSON quit badly.

SEVENTH RACE—Purse $800. [Claiming prices, $1,500 to $1,200.] Maidens 3 year olds. Mile and 70 yards. Start good. Won driving, place same. Went to post at 4:58. Off at 5:01½. Winners' breeding: Vicuna ch. f., 3, by Insco-Raucona, by Donnaconna. Owner, Woolford farms. Trainer, B. A. Jones. Gaona b. c., 3, by Macaw-Immernoch, by Upset. Owner, Mrs. J. M. Black. Trainer, J. M. Black. Net value to winners, $362.50; third, $50; fourth, $25. Time, 1:48 1-5.

Horse—	Wt	PP	St	¼	½	Str	Fin	Jocky	Eq odds
‡VICUNA	105	9	12	7^4	$6^{1½}$	1^{hd}	1	J.Ashcroft	3.30-1
‡GAONA	116	7	2	3^2	2^{hd}	2^2	1	D.Meade	4.30-1
BAKED BIBESCOT	116	6	8	11^8	$9^{1½}$	4^3	3^5	S.Young	11.25-1
BLANCO SWEEP	111	11	9	6^1	5^1	5^1	4^2	I.Eversole	66.10-1
STEP A COLA	109	12	10	$5^{1½}$	4^{hd}	6^2	5^{hd}	G.Seabo	2.10-1
SPANISH BUNT	103	1	6	9^2	10^3	7½	6^1	A.Snider	6.30-1
ART COOPER	108	8	4	4^{hd}	3^1	3½	7½	J.Littrell	32.15-1
GOODNESS SAKE	108	2	1	8^{hd}	$7^{1½}$	8^1	8^{10}	A.Clutter	66.60-1
VENEER	110½	4	5	1½	1½	9^3	9^8	J.Barba	27.70-1
JOCKEB	108	3	7	10^2	11^6	10^4	10^4	R.Bernhardt	111.10-1
BIG SQUEEZE	108	10	11	12	12	12	11^6	E.Robart	92.80-1
MANAMAID	112	5	3	2^{hd}	8^{hd}	11	12	M.Peters	24.25-1

‡Dead heat.

Two dollar mutuels paid: Gaona, $5.10 straight, $4.90 place, $4.50 show; Vicuna, $4.50 straight, $4.60 place, $4.00 show; Baker Bibescot, $6.70 show.

VICUNA and GAONA finished in a dead heat. VICUNA broke slow, worked her way up, came through on inside and got on even terms with GAONA. The latter had no mishap and held on gamely. BAKED BIBESCOT closed with a rush and would have won in a few more strides. BLANCO SWEEP ran good race under poor handling.

EIGHTH RACE—Purse $800. [Claiming price, $1,500.] Mile and one-sixteenth. Start good. Won driving, place same. Went to post at 5:30. Off at 5:35. Winner br. m., 5, by Whichone-Oval, by Fair Play. Owner, Larch Hill stable. Trainer, F. K. Hastings. Net value to winner, $600; second, $125; third, $50; fourth, $25. Time, 1:49 2-5.

Horse—	Wt	PP	St	¼	½	Str	Fin	Jocky	Eq odds
THAT ONE	108	9	7	5^1	$4^{1½}$	2^2	1^{hd}	G.Seabo	42.85-1
INACTIVE	108	3	4	$1^{1½}$	2^{hd}	3^1	2^{hd}	D.Meade	8.30-1
MAEBEAU	111	10	9	$8^{1½}$	1^{hd}	1^{hd}	$3^{1½}$	E.Smith	21.00-1
GOODWINE	106	8	8	7^{hd}	3½	4½	$4^{1½}$	A.Snider	28.35-1
LIFE GUARD	114	5	1	6^{hd}	6^2	5½	5^{hd}	S.Connell	10.65-1
OZARK	106	1	3	9^2	9^{hd}	6^1	6½	E.Robart	8.20-1
RITZ BROTHERS	108	4	10	11	11	9^1	7^{hd}	R.Nash	8.30-1
MISTRALKIN	108	11	11	10^4	10^8	8^3	8^4	P.Roberts	3.75-1
HAZEL NUT	105½	6	2	2^{hd}	5^1	10^1	9^1	E.Maloney	12.30-1
LUCKY STAR	111	2	5	3^{hd}	8^{hd}	7½	10½	J.Ashcroft	3.60-1
LEGERDEMAIN	101	7	6	4½	7^2	11	11	C.Charlton	8.95-1

Two dollar mutuels paid: That One, $87.70 straight, $23.10 place, $13.70 show; Inactive, $7.30 place, $5.60 show; Maebeau, $14.40 show.

THAT ONE was hustled along from the start, showed good speed and just lasted to win. INACTIVE closed with a rush in the final sixteenth. MAEBEAU moved up very fast, took lead and held on well. GOODWINE finished fast. LIFE GUARD was ridden with poor judgment.

OAKLAWN PARK ENTRIES.

FIRST RACE—Purse $600, claiming, 3 year olds and up, maidens, Oaklawn course:
Nickey Boy......118 | Double Dip 109
Renoggaw ....109 | Darling Mary.....104
Pavisand ....113 | Bunny Jr. 109
Vonidale ....113 | Galley Sweep.....118
Caroanne ....113 | Belle Insco 104
Miltons Gold......109 | Ann McGinty 113

SECOND RACE—Purse $600, claiming, 3 year olds, Oaklawn course:
Charmette ....109 | Starry Path........109
Talking Witch....109 | Manor Dell 114
Eye High ....114 | Peetomar 119
Alf G. ....114 | Emporium 114
Hadnogal ....119 | Goldsmith 114

THIRD RACE—Purse $600, claiming, 4 year olds and up, Oaklawn course:
*Garden Pool ....103 | Blaufuss 113
Fore ....113 | My Colin 113
*Maelman ....108 | Molasses Bob......116
*Carrying Time...108 | Sky Grenade......113

FOURTH RACE—Purse $600, claiming, 4 year olds and up, Oaklawn course:
*Belle Elan .....103 | *Bess Coventry...106
Colonel Ed ....113 | *Bill Rock 108
Mr. James ....113 | Muscle In 113
Rickey Roo ....116 | Military Miss....111
*Be Discreet......108 | Ona Boy 113
*Beau Fast 108

FIFTH RACE—Purse $600, claiming, 4 year olds and up, 1 mile and 70 yards:
Bristle ....115 | *Sir Windsor 113
Bel Espoir ....118 | *Mon Doit 105
Buddie Treacy...115 | *Match Point....113
Joyce K. ....110 | Sun Fighter.......110
*Bachelors Bower.113 | *Doug Brashear...110

SIXTH RACE—Purse $600, claiming, 4 year olds and up, 1 1-16 miles:
Thistle Red ......113 | *Little Kiev 105
Big Brook ....105 | Russian Eagle....105
Ohio Prince ....113 | Claflag 116
Boiling Point......116 | *Twilight Star...100

SEVENTH RACE—Purse $600, claiming, 4 year olds and up, 1 1-16 miles:
*Equanimity ......106 | Reelaway 116
*Virginia Scout... 95 | Blind Sage 110
Mike's Luck ....110 | *Hoursend 111
Spikeen ....113 | *Ace of Spades...108

EIGHTH RACE—Purse $600, claiming, 4 year olds and up, 1 1-16 miles:
John Shouse ......110 | Beaver 110
*Eddie Wrack ....105 | Margo G. 105
*Speedy Return...105 | *Sorcery 105
*Sympathizer ....100 | Indian Boy 116
*Oddesa Beau ...111

TODAY'S SELECTIONS

TROPICAL PARK, CORAL GABLES, FLA. [Fast.]

1—Laddie Stone, Foggy Morn, Maneuver.
2—Addis, Muggins, Dinner Jacket.
3—Predestined, Signal Flare, Phenomenal.
4—Atum Re, Erect, Debut.
5—ISAIAH, Patsey Begone, Pumpgun.
6—Big Bully, Taut, Billabong.
7—Learned, Black Peter, Miss Lizzie.
8—Manly, Candy Hero, Almac.

SANTA ANITA, ARCADIA, CAL. [Fast.]

1—Mintouri, Don't Forget, Wood Lark.
2—Prince Heather, Bon Mommage, Home Loan.
3—Breezing Along, Torobang, Gay Jacket.
4—MURPH, Rock X, High Vote.
5—King Cotton, Prince Saxon, Hy Camp.
6—High Lark, Woodsaw, Air Chute.
7—First Finish, Dust to Dust, Ed.
8—Cross S., Spring Flood, Abdicator.

OAKLAWN, HOT SPRINGS, ARK. [Fast.]

1—Pavisand, Belle Insco, Double Dip.
2—Hadnogal, Peetomar, Emporium.
3—Molasses Bob, Maleman, My Colin.
4—MUSCLE IN, Mr. James, Military Miss.
5—Buddie Treacy, Sun Fighter, Bel Espoir.
6—Boiling Point, Claflag, Thistle Red.
7—Ace of Spades, Reelaway, Blind Sage.
8—Indian Boy, Oddesa Beau, Speedy Return.

FAIR GROUNDS, NEW ORLEANS, LA. [Fast.]

1—Parqueen, Skippy McGee, Eternal Wave.
2—Idle Worker, Zowie, Wild Blonde.
3—Joy Sweep, Rebel Flag, Demanding.
4—Spot Lamp, Witchfin, Victory March.
5—Dark Mist, Impeach, Waugh Scout.
6—JADVA, Miney, Noah's Pride.
7—Palm Island, Dark Roamer, Biography.

SANTA ANITA ENTRIES.

FIRST RACE—Purse $1,500, claiming, 3 year olds, 7 furlongs [chute]:
Don't Forget......109 | Edith 105
Montoso James...114 | Time Play 110
*Mintouri ....107 | Topee 110
Red Car............115 | Wood Lark.........110
Bibliophile ....114 | Kiloise 109
Nanak 105

SECOND RACE—Purse $1,500, claiming, 3 year olds and up, 6 furlongs [chute]:
Delinebank ....117 | Prince Heather...119
Shasta Buddy ....115 | Bon Fume 115
Home Loan.........122 | Kent 122
Campillo ....115 | Smoky Snyder....110
Tonopah Queen...103 | Bon Hommage....122
Cannibal ....122 | Pear Star...........122

THIRD RACE—Purse $1,500, claiming, 4 year olds and up, 1 mile and an eighth:
Foolem ....115 | Don Grafton 109
*Son of Day.......104 | Caravel 110
Breezing Along...109 | Sweet Betty........107
Tenace ....110 | Rainbearer 109
Torobang ....107 | Gay Jacket..........115
Jargo ....109 | Halino 112

FOURTH RACE—Purse $1,500, claiming, 4 year olds and up, 6 furlongs [chute]:
Murph ....120 | Porcellus 111
Rock X...............117 | Alaskan 112
Suffern ....117 | High Vote...........113
Deckria ....107 | *Commendable 112
Jean Lee.............117 | Gene Wagers.......112
Bachelor Dinner..109 | Foam 112

FIFTH RACE—Purse $1,500, allowances, 3 year olds, 6 furlongs [chute]:
Double Value......106 | Betty War...........109
Princess Nane.....109 | First Port 111
Book Plate..........111 | King Cotton........106
Hy Camp ....114 | War Moon 111
Prince Saxon 111

SIXTH RACE—Purse $1,500, grade D handicap, 4 year olds and up, 6 furlongs [chute]:
Boss Martin .....108 | Jubal Junior 116
First Kiss.........108 | Mimulus 110
Woodsaw ....114 | High Lark 116
Air Chute ....116 | Sumatra III.........104

SEVENTH RACE—Purse $1,500, claiming, 3 year olds, 1 mile and a sixteenth:
Mystic Isle.......109 | Sentimentalist 107
Sig Ed...............114 | *Dust To Dust...104
First Finish ......117 | Ed 117
Royal Bit...........109 | Oblivious 109

EIGHTH RACE—Purse $1,500, claiming, 4 year olds and up, 1 mile and a sixteenth:
Sweeping Dame....109 | Sir Gay 114
Tornillo ....111 | Spring Flood.......117
Cross S..............120 | Bon Soir.............117
Mark Me ....111 | *Abdicator 106
Wingspread 114

OAKLAWN PARK RESULTS.

FIRST RACE—Purse $600, claiming, 4 year olds and up, Oaklawn course:
Prince Pad, 107 [Wallace]..21.30 8.00 5.80
Chester Rose, 107 [Bodiou] 4.30 3.20
Sister Polly, 105 [Conley] 5.50
Time, 1:11. Pal o'Sween, *Sis Royal, Dr. Tim, *Wayrey, Patchpocket, *Neil Jay, Sleepy Irish, Dark Amber, and Stealing Away ran. *Field.

SECOND RACE—Purse $600, claiming, 4 year olds and up, Oaklawn course:
Busse Trumpet, 107 [Grohs] 4.40 3.10 2.40
Sweepogan, 107 [Vail].......... 10.70 6.00
Star Bess, 107 [Lake]........................ 3.60
Time, 1:10 2-5. *Jenny Witch, Olo Mor, Corvus, Gay Bill, Ito, Catchall, *Bob Bruce, Red Colonel, and Falermian ran. *Field.

THIRD RACE—Purse $600, maiden 2 year old colts and geldings, 3 furlongs:
Bart's Mayor, 119 [Ralls]. 5.50 4.80 3.20
Tourade, 119 [Perkins]......... 14.40 10.10
Irish Soap, 119 [Slamey]..................... 5.40
Time, :36 1-5. Little Abner, †Travis L., Bob Huff, Back Lot, Din, Blind Law, †Long X, and Term o' Jean ran. †Reynolds Brothers entry.

FOURTH RACE—Purse $600, claiming, 4 year olds and up, Oaklawn course:
Lifelike, 107 [Ryan].........11.10 5.00 4.00
Apropos, 102 [Dupuy]........... 3.50 2.90
Glenpool, 112 [L. Wilson]...................... 5.40
Time, 1:11. Out of Step, *Silver San, *Carlovinian, My Grandson, Allegory, *Zekiel, Keokee, and Agreeable ran.

FIFTH RACE—Purse $600, claiming, 4 year olds and up, Oaklawn course:
Gay Bubble, 107 [Ryan].....13.70 8.80 4.90
Hi-Blaze, 107 [West] 14.00 7.20
Apple Annie, 102 [Grohs]...................... 3.20
Time, 1:10 2-5. Sacakawa, Westy Junior, Little Duke, Ruth Lerner, *Pop K., Hindu Princess, Sir Ten, *Prince Pharoah ran. *Field.

SIXTH RACE—Purse $600, claiming, 3 year olds, Oaklawn course:
Tra La La, 111 [Ryan].....10.20 5.90 4.50
Escalator, 108 [Camp]............ 16.90 8.00
Lady Alb't G., 106 [Dupuy]..................... 3.90
Time, 1:10. Amos, My Crest, *Polite Ford, Fair Haste, Scrappy Miss, Perplex, Red Moss, and *High Renown ran. *Field.

SEVENTH RACE—Purse $600, claiming, 4 year olds and up, 1 1-16 miles:
Better Forget, 105 [Ryan]..73.40 20.50 5.70
Grasswrack, 105 [Schl'ker].......... 4.30 3.10
Imperial Jean, 108 [Dupuy]...................... 3.50
Time, 1:47 4-5. Ancelot, Brigler, Overplay, and Brevard ran.

EIGHTH RACE—Purse $600, claiming, 4 year olds and up, 1 mile and 1 furlong:
Scout Azure, 111 [Dupuy]...8.20 4.10 3.00
Goodbye Blues, 116 [McCabe]........ 6.00 3.30
Dyak, 111 [Robertson]............................. 2.90
Time, 1:53 2-5. Dame Grundy, Indictment, *Autumn Leaves, Open Hearth, Reigh Begoe, Lightin' Bill, *King Bonny, Ice Queen and *Cablegram ran. *Field.

FAIR GROUNDS RESULTS.

FIRST RACE—Purse $600, claiming, 4 year olds and up, 1 1-16 miles:
Kansascit'an, 110 [Hauer]..12.60 5.20 3.60
Saxopal, 115 [Haas] 3.00 2.60
Manhunt, 108 [Drew] 3.40
Time, 1:48 1-5. Swift Air, Frost Bite, Catsweep and Arachne also ran.

SECOND RACE—Purse $600, claiming, 3 year old maidens and winners of one race, 6 furlongs:
Adoress, 106 [Keiper]........ 7.20 4.00 3.20
Little Beep, 116 [Krovitz]........ 15.00 9.40
*Fleet Arrow, 101 [C'nay].......................... 5.60

[illegible]

SANTA ANITA RESULTS.

[illegible]

TROPICAL PARK ODDS & JOCKIES

FIRST RACE—Four year olds and up, 6 furlongs:

Horse.	P.P.	Wt.	Jocky.	Odds.
Josh	1	113	Donoso	15-1
Broadkill	2	105	A. Snider	10-1
Gold Knightness	3	104	Maloney	4-1
Worthing	4	108	Nash	4-1
Maneuver	5	111	Seabo	20-1
Levi Cooke	6	105	Sena	20-1
Letselope	7	98	E. Leblanc	20-1
Wicked Time	8	103	Ashcroft	20-1
Nalita	9	100	Robart	20-1
Foggy Morn	10	108	Klein	6-1
Only Son	11	106	No boy	20-1
Laddie Stone	12	113	Simmons	8-1
Combatant	13	110	I. Hanford	10-1
Bold Lover	14	108	Charlton	6-1
Lady Emison	15	104	Quintero	15-1
Blue Grotto	16	101	No boy	6-1
Booralice	17	103	R. Merritt	20-1
Flying Orphan	18	105	No boy	20-1

SECOND RACE—Four year olds and up, 6 furlongs:

Horse.	P.P.	Wt.	Jocky.	Odds.
Working Girl	1	104	Charlton	15-1
Dinner Jacket	2	104	A. Snider	8-1
Muggins	3	108	Ashcroft	10-1
Bosonia	4	106	Meade	20-1
Addis	5	116	R. Donoso	5-2
Sweeping Flame	6	116	Young	4-1
Countess Flora	7	102	J. Green	30-1
Lady Sara	8	111	Seabo	6-1
Bob C.	9	104	Nash	30-1
Charmed One	10	106	No boy	12-1
Brierton	11	116	J. Lynch	5-1

THIRD RACE—Three year olds, 5½ furlongs:

Horse.	P.P.	Wt.	Jocky.	Odds.
Co Larmes	1	116	I. Hanford	20-1
Beau Insco	2	111	Charlton	8-1
Phenomenal	3	111	Seabo	20-1
Signal Flare	4	116	Meade	6-1
Blue Trace	5	116	P. Roberts	30-1
Rose Pillar	6	116	Peters	2-1
Parking Ticket	7	116	Wright	15-1
Predestined	8	111	D. Meade	10-1
Huskie Queen	9	106	Ashcroft	8-1
Black Crusade	10	116	Simmons	20-1
Bucket Head	11	116	Young	5-2

FOURTH RACE—Tow year olds, four furlongs:

Horse.	P.P.	Wt.	Jocky.	Odds.
Madam Capet	1	115	I. Hanford	3-1
Erect	2	110	Merrill	10-1
Debut	3	110	G. Rose	20-1
Staff Sergeant	4	108	Ashcroft	20-1
Welding	5	115	Wright	7-5
Darby Dieust	6	118	J. Long	8-1
My Corienne	7	111	P. Roberts	20-1
Atum Re	8	118	D. Meade	10-1
Smiling Jack	9	118	No boy	15-1
Boy Baby	10	113	Peters	20-1
Brave Light	11	108	Maloney	20-1

FIFTH RACE—Four year olds and up, 6 furlongs:

Horse.	P.P.	Wt.	Jocky.	Odds.
Basque	1	109	Nash	20-1
Patsey Begone	2	106	D. Meade	6-1
Birdlea	3	104	Ashcroft	15-1
Isaiah	4	109	Charlton	4-5
Gay Set	5	114	Delara	5-2
Pump Gun	6	114	E. Smith	20-1
Cruising	7	106	Littrell	10-1

SIXTH RACE—Three year olds, 6 furlongs:

Horse.	P.P.	Wt.	Jocky.	Odds.
Pascua	1	108	Meade	20-1
Mad De Mie	2	113	I. Hanford	15-1
Ready About	3	106	Ashcroft	6-1
Taut	4	113	Barba	8-1
Red Time	5	106	Nash	5-1
Billabong	6	108	No boy	12-1
Sure Miss	7	111	I. Hanford	10-1
Learner	8	103	A. Snider	20-1
Grapevine	9	103	Charlton	20-1
Good Star	10	113	Schmidt	20-1
Nine O' Two	11	113	Donoso	10-1
Modest Queen	12	106	No boy	4-1
Macie Margaret	13	103	No boy	20-1
Lee S.	14	111	Quintero	10-1
Fast Work	15	113	F.A. Smith	20-1
Big Bully	16	116	Barba	15-1
Cherolize	17	113	No boy	30-1
Ebony Fly	18	111	No boy	5-1

SEVENTH RACE—Four year olds and up, 1 1-16 miles:

Horse.	P.P.	Wt.	Jocky.	Odds.
Learned	1	111	Ashcroft	7-5
Exhort	2	108	Snider	5-1
Lowry	3	108	E. Leblanc	20-1
Laconic	4	106	Maloney	15-1
Miss Lizzie	5	106	Charlton	6-1
John Doe	6	113	F. Smock	4-1
Ranicilla	7	103	Littrell	20-1
Black Peter	8	108	Quintero	12-1
Taunton	9	113	Schmidt	15-1
Makeit	10	103	D. Sena	20-1

EIGHTH RACE—Four year olds and up, 1 1-16 miles:

Horse.	P.P.	Wt.	Jocky.	Odds.
Chatterfol	1	103	Nash	5-2
Playdema	2	103	E. Maloney	8-1
Almac	3	108	Ashcroft	10-1
Candy Hero	4	111	Schmidt	4-1
Shantime	5	108	R. Klein	20-1
Manly	6	108	Juarez	15-1
Ravenna	7	103	D. Sena	15-1
Razzle Dazzle	8	108	Charlton	20-1
Wulfstan	9	116	Albrecht	3-1
Baby Joe	10	108	A. Snider	20-1

FAIR GROUNDS ENTRIES.

FIRST RACE—Purse $600, claiming, 3 year olds and up, 5½ furlongs:
*Skippy McGee..109 | Social Error.........113

[illegible]

Bruins Defeat Americans, 9-6; a Record

Hocky Standings

NATIONAL LEAGUE.

	W.	L.	T.	Pts.	G.	O.G.
Boston	33	10	2	68	141	67
N. Y. Rangers	24	13	6	54	127	89
N. Y. Amer.	16	19	10	42	108	127
Toronto	16	19	9	41	98	96
Montreal	14	22	9	37	104	136
Detroit	15	23	6	36	98	118
CHICAGO	12	24	8	32	84	117

LAST NIGHT'S RESULTS.
Montreal, 3; Detroit, 2.
N. Y. Rangers, 8; Chicago, 3.
Boston, 9; N. Y. Americans, 6.

New York, March 9.—(AP)—Breaking the high scoring record of the National Hocky league season, the Boston Bruins came from behind with six goals in the third period tonight to beat the New York Americans, 9 to 6, before 7,500. It was the highest scoring since the Montreal Maroons played an 8-8 tie with the Americans here three years ago.

Trailing 4-3 as the final period began, the Bruins opened up on Goalie Earl Robertson, scored three goals in the first nine minutes and added three more before the game ended.

BOSTON [9].		NEW YORK [6].
Brimsek	G	Robertson
Shore	R. D.	Field
Portland	L. D.	Gallagher
Schmidt	C	H. Smith
Bauer	R. W.	Carr
Dumart	L. W.	Schriner

SPARES.

Boston—Sands, Clapper, Getliffe, R. Conacher, Cowley, Pettinger, Hollett, Hill, Crawford.

New York—Jerwa, Stewart, Anderson, Sorrell, Goldsworthy, A. Jackson, Jenkins.

FIRST PERIOD.

Scoring—Cowley, 5:29; Smith [Schriner], 10:16.

Penalties—None.

SECOND PERIOD.

Scoring—Schmidt [Conacher and Hill], 3:01; Goldsworthy [Jackson], 10:06; Stewart [Wiseman and Anderson], 12:52; Conacher [Cowley and Crawford], 14:38; Jerwa [Stewart and Wiseman], 19:31.

Penalties—None.

THIRD PERIOD.

Scoring—Conacher [Cowley], 4:17; Hill [Clapper-Cowley], 6:39; Pettinger [Sands-Getliffe], 8:44; Anderson [Carr-Schriner], 12:39; Hollett [Cowley-Conacher], 14:20; Shore [Pettinger], 15:11; Smith [Goldsworthy-Jackson], 15:33; Pettinger [Getliffe-Shore], 16:14.

Penalties—None.

Referee—Clarence Campbell. Linesman—Norman Shay.

MONTREAL BEATS DETROIT

MONTREAL, Que., March 9.—(AP)—Montreal won a 3 to 2 victory over Detroit tonight to move past its opponents into fifth place in the National Hocky league and virtually assure itself of a berth in the Stanley cup playoffs.

The victory evened the series between the two clubs at three victories and a tie and enabled the Canadiens to go five points up on the Chicago Blackhawks with whom they previously had been contesting the last playoff spot. Lineups:

DETROIT [2].		MONTREAL [3].
Thompson	G	Bourque
Young	D	Des Smith
Goodfellow	D	Wentworth
Giesebrecht	C	Haynes
Wares	W	Gagnon
Lewis	W	Blake

SPARES.

Detroit—Jones, Bush, Barry, Howe, Liscombe, Kelly, Motter, Conacher, Kilrea.

Montreal—Siebert, Drouin, Lorrain, Evans, Cain, Trudel, Mondou, Ward, Buswell.

FIRST PERIOD.

Scoring—Ward [Drouin, Cain], 15:45.

No penalties.

SECOND PERIOD.

Scoring—Kilrea [Barry, Conacher], 12:53; Drouin [Smith], 15:34; Blake [Haynes, Gagnon], 19:40.

Penalty—Cain.

THIRD PERIOD.

Scoring — Kilrea [Wares, Giesebrecht], 17:19.

No penalties.

Referee—[illegible]on. Linesman—S. Mantha.

DePauw Swimming Team Beats North Central, 41-34

DePauw university swimming team yesterday defeated North Central in Naperville, 41 to 34. The winners took firsts in diving, 100 yard breast stroke, 100 yard free style, 200 yard free style, and the 150 yard medley relay. Hal Henning of North Central lowered his own pool record of 1:03.4 to 1:03 in the 100 yard back stroke. DePauw meets Armour Tech in the University of Chicago pool tonight.

DRINK
Fox Head
LAGER BEER
Served wherever good beer is appreciated. Brewed with Waukesha water exclusively.
FOX HEAD-WAUKESHA CORP.
Waukesha, Wisconsin
In Chicago, call MOnroe 7400
In Milwaukee call MArquette 6630
©Fox Head-Waukesha Corp. Waukesha, Wis. 1939

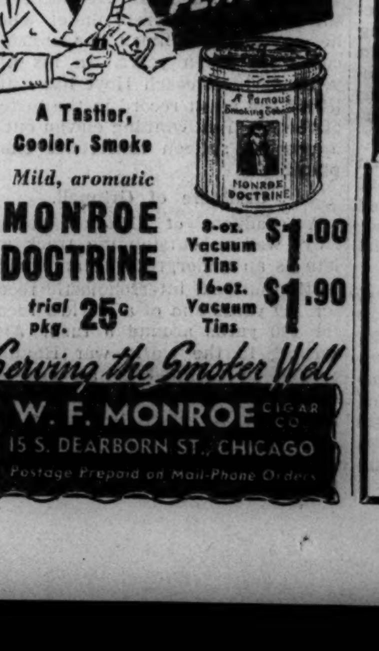

Irish Horses Head Grand National Field

LONDON, March 9.—(AP)—Ireland took over the Grand National steeplechase tonight by placing four Irish-bred horses among the first eight favorites in the callover of the betting odds at the Victoria club.

They are Dorothy Paget's Kilstar, which promises to become one of the shortest favorites in years; Sir Alexander Maguire's Workman, H. C. McNally's Royal Danieli, and Mrs. A. Smith-Bingham's Brendan's Cottage, which surprised even his trainer by winning the Cheltenham gold cup today.

Little Hope for America.

The United States kept the Irish from finishing one, two in last year's race when Battleship edged out Royal Danieli and Workman, but even Battleship's relation, Mrs. Marion Dupont Scott's War Vessel, is not given much of a chance to keep the Irish horses from making a clean sweep of this year's running at Aintree, March 24.

Odds against Kilstar shortened to 11 to 2 in tonight's callover. Workman and Sir Edward Hanmer's Teme Willow were quoted at 100 to 8, Royal Danieli at 100 to 7, and Brendan's Cottage at 20 to 1, the same quoted against Mrs. Camille Evans' Royal Mail, 1937 winner, and Sir Humphrey de Trafford's Under Bid. Lord Bicester's Rockquilla was at 18 to 2.

One Star Is Withdrawn.

The only disappointment for the Irish today was the withdrawal of Airgead Sios, heretofore rated one of the choices.

The American-owned horses were not included in the callover, but War Vessel and F. Ambrose Clark's La Touche were quoted at 33 to 1 and Mrs. Louis E. Stoddard's Milano at 40 to 1.

Perry-Budge Tennis Battle Opens Tonight

New York, March 9.—(AP)—Fred Perry believes he'll still have the upper hand over Don Budge when they meet in Madison Square Garden tomorrow night for the first time since 1936.

"You can't put your finger on something like that, but it's there in the record books for any one to see," said Perry. "As an amateur, I beat Don four times out of six. Why? For the same reason that I always had a hard time winning from Giorgio de Stefani, the Italian, and Vines had a devil of a job against Jack Crawford, Jiro Satoh, and most recently Budge, and Don himself was in for a terrific match each time he played Von Cramm."

Two new preliminary players have been drafted for this tour. They are Walter Senior and Ben Gorchakoff, who will play the opening singles and will pair with Budge and Perry, respectively, in doubles. The troupe will play in the Stadium in Chicago on March 19.

ST. ANTHONY WINS OVER ST. JOHN'S IN C. Y. O. TOURNEY

St. Anthony [Cicero] heavyweight team became the outstanding favorite to win the 1939 C. Y. O. championship as a result of its victory over St. John's [Joliet] last night in St. Sabina's gymnasium. The score was 32 to 23.

An upset was registered in the lightweight division when St. Dorothy's defending pony quintet fell before St. Anselm's colored five, 23 to 18. In the girls' division Immaculate Conception routed St. Mel's, 30 to 1.

Winners of last night's quarter-final games will meet Sunday at St. Bernard's and Queen of Angels gymnasiums to decide the six teams—two heavies, two lights, and two girls—that will play for the league honors March 19 at the 132d Infantry armory. Scores:

HEAVIES.

Holy Cross [45th street], 30; Sacred Heart [19th street], 20.
Holy Rosary [Italian], 49; St. Mary of Celle [Berwyn], 41.
St. Anthony [Cicero], 32; St. John's [Joliet], 23.
Immaculate Conception [North Park], 48; St. Mel's, 42.

LIGHTS.

St. Lawrence, 35; Blessed Sacrament, 33.
St. Ita, 36; St. Joseph, 25.
St. Sylvester, 38; Queen of Angels, 30.
St. Anselm, 23; St. Dorothy, 18.

GIRLS.

St. Agatha, 15; St. Bernard, 9.
Immaculate Conception, 30; St. Mel No. 2, 1.
St. Mel No. 1, 15; St. Matthias, 7.
Holy Cross [45th street], 29; St. Columbanus, 17.

Olympic Women's Quintet Plays Rand A. C. Girls

The Olympic Women's Athletic club basketball team will play the Billy Rand A. C. girls tonight in the Holy Trinity High school gymnasium, Cleaver and Division streets. Tomorrow night the Olympics play in St. Michael's gymnasium in South Chicago against the Queen Anne Aces.

WORLD'S FINEST LIGHTWEIGHT
TRIMBLE
UNION MADE
HATS
$5
FEATURED EXCLUSIVELY at these FINE STORES FOR MEN
Mansil Hats
205 S. Dearborn
Adams Hat Shop
206 S. Halsted
Bergl, the Hatter
4016 W. Roosevelt
Erie Clothing Co.
644-648 N. Clark
Lehman's Hat Stores
2716 Milwaukee Ave.
2419 West Devon Ave.
Small's Hat Shop
Gary Hotel, Gary, Ind.

SERRITELLA AID REFUSES TO GIVE BOOK ADDRESSES

Attorneys Tell of Death Threat in Suit.

(Picture on back page.)

Handbook operators would be angry if their names and addresses were listed in newspapers. What's more, they would be angrier if raiding police squads clipped the list to use as a schedule of operations.

Those were reasons given yesterday by attorneys representing State Senator Daniel A. Serritella's racing news company for their refusal to reveal the identities of 100 bookmakers in other cities at a hearing before Charles A. McDonald, federal master in chancery. The disclosure had been promised earlier by Charles Thulis, general manager of the Madison Publishing company, Serritella's concern.

McDonald is taking evidence in a suit which charges that Serritella, Mose L. Annenberg, Philadelphia publisher, and others conspired to obtain a monopoly in the racing news business. The Bulletin Record Publishing company, operated by James and John Flanagan, is the plaintif. It also is charged that the National Scratch Sheet, published by Serritella's firm, infringes on the trade mark of the Flanagan's Chicago Turf Bulletin.

Not Interested in Individuals.

"Presentation of this list would mean disclosing customers built up at great expense," said Attorney Joseph Rosenberg, who represented Serritella. "They might object to having their names spread on the pages of newspapers because of the nature of their business."

"We're not interested in individual bookmakers," replied Arnold D. McMahon, one of the attorneys for the Flanagans. "Those poor fallows who take 25 and 50 cent bets don't matter. What we are after is the big monopoly."

Rosenberg's offer to submit the list to accountants for checking was refused. Thulis originally mentioned the list in an attempt to show that his company had not muscled in on the Flanagans. The 100 accounts, he said, were new ones to whom racing sheets had never been sold by the Bulletin Record Publishing company.

Talks of Death Threat.

The Flanagans' attorneys yesterday sought to prove that the Flanagan brothers had been threatened with death if they did not withdraw from the racing news business.

"Didn't you see John Flanagan in February, 1937, and tell him that a new scratch sheet backed by Annenberg was to be started here by Serritella?" Attorney W. F. McLaughlin asked Thulis. Thulis retorted that he had not seen Flanagan, his one time employer.

"And do you deny telling Flanagan that Serritella was going to put him and his brother out of business through the racing syndicate, and if he couldn't do it that way he would have them killed?" McLaughlin asked.

"Absolutely not," replied Thulis. Serritella, who sat near him, laughed aloud at the question.

Continuance Is Granted.

news company.

At the conclusion of the morning session Attorney Rosenberg asked for a continuance to April 6 because several of his witnesses were out of town.

"April 6 is after the mayoral election," observed Attorney McMahon.

Rosenberg heatedly demanded to know if McMahon's remark was made for the benefit of the newspaper reporters. The continuance was granted.

R. S. EDDY GETS 6 YEAR LEASE ON AURORA TRACK

The Aurora race track will be operated this season by R. S. Eddy of New Orleans. Receivers of the Exposition Park property yesterday obtained Circuit Judge Frank W. Shepherd's approval of a six year lease issued to Eddy. Terms are $6,000 annual rental and 15 per cent of net earnings. Eddy had previously been an associate of the late Joe Cattarinich in the operation of the track.

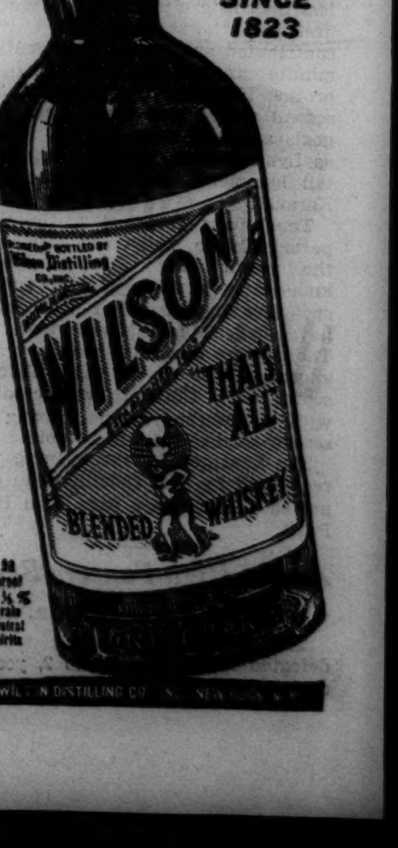

PELICANS DEFEAT INDIANS IN FIRST EXHIBITION, 4-3

New Orleans Gets 11 Hits Off Three Pitchers.

New Orleans, La., March 9.—(AP)—The Cleveland Indians dropped their first exhibition game of the season here today to New Orleans, 4 to 3. The Indians used sixteen players and the Pelicans fifteen. Cleveland was able to collect only six hits, two of them singles by Jeff Heath.

Cleveland [A. L.]	000	210	000	3	6	1
New Orleans [S. A.]	101	110	00*	4	11	1

Batteries—Smith, Suche, Drake and Helf, Hegan, Beazley; Pulford, Hoppe and Salmon, Hixson, Taylor.

WHITEHEAD ILL.

Baton Rouge, La., March 9.—(AP)—"The case of the missing second baseman" took another baffling twist today when Bill Terry telephoned his missing infielder, Burgess Whitehead and learned that Whitey had delayed his start to the Giants' training base by an attack of influenza.

NEWSOM WANTS $22,500.

Macon, Ga., March 9.—(AP)—Buck Newsom, Browns pitcher, en route from his South Carolina home to the Browns' training camp in San Antonio, Tex., said he insisted on a 1939 salary of $22,500, but would compromise for $21,250.

ROGELL, WALKER MISSING.

Lakeland, Fla., March 9.—(AP)—Shortstop Billy Rogell and Outfielder Fred Walker were the only athletes missing from the training camp of the Tigers here today and both veterans were expected to drive in at any time. The usual batting and fielding drills were held today but tomorrow Manager Del Baker has scheduled a six inning intraclub game, first of the season. The Tigers open their exhibition campaign against the Cincinnati Reds one week from tomorrow.

DUROCHER TO USE ROSS.

Clearwater, Fla., March 9.—(AP)—Manager Leo Durocher of the Dodgers said today he planned to experiment with Don Ross, the third baseman acquired from Detroit, at shortstop, a move that indicated he might use Johnny Hudson, reserve shortstop, as trading material. In practice thus far Hudson has understudied Durocher at shortstop with Ross at third base. However Harry Lavagetto is considered the Dodgers' regular third baseman.

REGULARS BEAT YANNIGANS.

Tampa, Fla., March 9.—(AP)—The pitchers showed up better than the batters today in the Regulars-Yannigans game in the Reds' camp. The Regulars won, 4 to 3, behind Johnny Vander Meer, Paul Derringer, and Jim Weaver. Lee Grissom, Peter Naktenis, and a 19 year old lad from Miami named Graham pitched for the Yannigans.

HAYES SIGNS CONTRACT.

Lake Charles, La., March 9.—(AP)—Frank Hayes, one of the hardest hitting catchers in the American league last year, signed with the Athletics today for a reported $1,500 pay increase. His signing left three holdouts, Infielder Bill Werber, Pitcher Leroy Parmalee, and Rookie Outfielder Dee Miles.

CHICAGO HEIGHTS TEAM ROLLS 2,682 AT A. B. C. OPENING

Cleveland, O., March 9.—[Special.]—Teams from Chicagoland, rolling on the opening schedule of the American Bowling Congress tonight, failed to roll up any sizeable totals, though several turned in creditable scores.

Lobue Coal & Ice, Chicago Heights, polled at 2,682 total, taking temporary fourth place while the Ladue five topped the four Illinois Athletic club teams with 2,645, to take fifth berth. Ray Delano was best among the I. A. C. individuals with a 601 total.

The Chicagoans will bowl their minor events tomorrow. Scores:

Lobue Coal & Ice Co., [Chicago Heights]	908	871	903	2,682
Ladue, I. A. C.	851	856	938	2,645
Haley, I. A. C.	789	875	922	2,586
Hicks, I. A. C.	821	868	879	2,568
Beverly Theater	792	913	845	2,550
Mitchell, I. A. C.	749	842	780	2,371

Layton Beats Hall Twice in Billiard Tournament

New York, March 9.—(AP)—Johnny layton of Sedalia, Mo., showed top form tonight to win his second straight game from Allen Hall of Chicago in the national three cushion billiards tournament. The score was 50 to 45 in forty-eight innings. Layton triumphed, 50 to 4, in second innings in the afternoon.

Paychek Drops Savoldi 4 Times; Keeps Him Down

Cedar Rapids, Ia., March 9.—(AP)—John J. Paychek of Des Moines knocked out Stan Savoldi of St. Paul, Minn., in the fifth round here tonight in a heavyweight fight in which the former bellhop had Savoldi down four times before the knockout.

MOON MULLINS—SOMETHING ALWAYS HAPPENS

Indiana to Give Michigan Fight for Mat Title

Michigan, defending champion, and Indiana, runner-up last year, are rated as the strongest contenders for the 1939 Big Ten wrestling championship in the Western conference meet today and tomorrow in Bartlett gymnasium of the University of Chicago. Both have potential winners in five of the eight weight brackets. Iowa, Illinois, Wisconsin, and Northwestern are expected to constitute a second flight.

Only two of last year's eight individual champions are back. These are Capt. Don Nichols of Michigan, 175 pounds, and Archie Deutschman of Illinois, 135 pounds.

Leading heavyweights are Nead of Iowa, Sikich of Illinois, Jordan of Michigan, and Downes of Ohio State. At 175 pounds Nichols of Michigan will get his chief competition from Traicoff of Indiana and Valorz of Chicago. McDaniel of Indiana, Morgan of Michigan, and Easler of Minnesota are favored in the 165 pound class.

At 155 pounds, Meyer of Ohio State, Lazzara of Indiana, Combs of Michigan, Anderson of Wisconsin, and Littleford of Chicago are the likeliest contenders. Harold Nichols of Michigan, Matlon of Minnesota, and Thomas of Chicago look best at 145 pounds. Roman of Indiana appears to be Deutschman's greatest concern at 135 pounds. Mericka of Michigan and Newberry of Wisconsin are possibilities.

At 128 pounds, Hanson of Minnesota and Antonacci of Indiana are the favorites, and at 121 pounds the finalists may be Weidig of Michigan and Sherman of Iowa.

BIG 10 SWIM TO OPEN

Lafayette, Ind., March 9.—[Special.]—The twenty-ninth annual Big Ten swimming meet will open here tomorrow afternoon in the new Purdue university pool at 2:30 o'clock with preliminaries in the 50 yard free style and fancy diving. Preliminaries in all swimming events will be continued tomorrow night, with the finals on Saturday night. Ohio State and Michigan are favorites for first place

With the possible exception of the breast stroke, records in every event will be in danger as the Wolverines attempt to regain the Big Ten title they lost to Ohio State last year. Michigan's great free style pair, Capt. Tom Haynie, distance swimmer, and Waldemar Tomski, sprint star, may break marks in four events, while the Wolverine and Buckeye free style relay combinations have their eyes on new records.

In fancy diving, Al Patnik, who holds all intercollegiate and national spring board titles, may establish a new high point total, while Curley Stanhope, Ohio's new back stroke specialist, has been swimming better than record time in the 150 yard event. Ohio's medley trio of Stanhope, Higgins, and Quayle has been timed in 2:56.1, compared with the record of 2:59.8, set by Michigan in 1936.

Illinois Sectional Prep Basketball

AT OTTAWA—Bloomington, 38; Minonk, 28. Depue, 29; Morris, 24.

AT BRIDGEPORT—Fairfield, 28; Lawrenceville, 14. Mount Carmel, 32; Teutopolis, 10.

AT CANTON—Canton, 41; Athens, 19. Rushville, 37; Pekin, 28.

AT CASEY—Charleston, 24; Lovington, 22. Sidell, 29; Altamount, 21.

AT CHAMPAIGN—Champaign, 36; Cissna Park, 34. Argenta, 38; Paxton, 25.

AT EDWARDSVILLE—Collinsville, 23; Edwardsville, 19. Witt, 24; Nebo, 22.

AT ELGIN—East Aurora, 45; Waukegan, 38. Morton, 24; Waterman, 20.

AT GALESBURG—East Peoria, 40; Abingdon, 26. Kewanee, 28; Monmouth, 24.

AT JOHNSTON CITY—Carbondale, 34; Benton, 21. Metropolis, 36; Marion, 35.

AT JOLIET—Coal City, 36; Thorton [Harvey], 34. Bradley, 35; Gilman, 21.

AT MOLINE—Alpha, 40; Savanna, 21. Mendota, 29 East Moline, 24.

AT MOUNT VERNON—Centralia, 48; Ashley, 27. Elkville, 33; Candalia, 31.

AT QUINCY—Quincy, 31, Hamilton, 24. Bluffs, 46, Milton, 24.

AT ROCKFORD—Belvidere, 33; Dixon, 31. Mt. Morris, 43; Pecatonica, 38.

AT TALORVILLE—Diveron, 32; Decatur, 26. Mount Pulaski, 42; Taylorville, 37.

ST. BEDE'S OPENS TITLE DEFENSE IN BASKET TOURNEY

Tourney Results

YESTERDAY'S RESULTS.

Mooseheart [Aurora], 33; Shattuck school [Faribault, Minn.], 18.

Morgan Park Military Academy, 28; Onarga Military Academy, 23.

St. John's Military Academy, 40; Loyola Academy, 37.

Harvard School, Chicago, 49; Chicago Latin, 37.

Park School [Indianapolis], 38; Elgin Academy, 27.

Lake Forest Academy, 27; Culver Military Academy, 25.

St. Bede's academy of Peru, Ill., defending champion in the tenth annual private school invitational basketball tournament at Morgan Park Military academy, will meet Park school of Indianapolis, Ind., in one of the feature games today.

The Peru quintet drew a bye in the opening round, while last night Park school beat Elgin academy, 38 to 27.

In other opening games yesterday Mooseheart school of Aurora trimmed Shattuck school of Faribault, Minn., 33 to 18; Morgan Park Military academy triumphed over Onarga Military academy, 28 to 23; St. John's Military academy of Delafield, Wis., turned back Loyola academy of the Chicago Catholic league, 40 to 37; Harvard school of Chicago defeated Latin, 49 to 37, and Lake Forest academy beat Culver Military academy of Culver, Ind., 27 to 25. Lineups:

MOOSEHEART [33].	B	F	P	SHATTUCK [18].	B	F	P
Collins,f	3	2	0	Morris,f	0	1	3
Sack,f	2	0	1	Coman,f	1	0	0
Rider,c	2	1	3	Schriber,c	1	3	1
Fulton,g	4	2	2	Cowan,g	1	2	1
Bl'ffingtong,g	1	0	0	Tschirgi,g	1	0	0
Spiers,f	1	0	1	Peterson,f	1	0	0
Schmitz,f	0	0	1	Carr,g	1	0	2
Hapner,g	0	0	1				
Shuey,g	0	0	1				
Roberts,g	1	0	0				

ST. JOHN'S [40].	B	F	P	LOYOLA [37].	B	F	P
Geffner,f	9	0	1	Flagler,f	5	2	3
Dobson,f	0	0	4	Kelly,f	6	1	1
Anderson,c	4	4	3	Mennes,c	2	2	3
Katz,g	2	1	2	Cummings,g	2	0	2
Keller,g	2	1	1	Heinen,g	0	2	2
Gorsuch,f	0	0	1				

MORGAN PARK [28].	B	F	P	ONARGA [23].	B	F	P
Falls,f	2	1	4	Hiatt,f	1	3	2
Ramstead,f	1	0	1	Ball,f	5	4	2
Sullivan,c	1	1	4	Bestow,c	1	0	2
Plitt,g	0	0	2	Schreiber,g	0	1	4
Wilson,g	4	1	3	Richards,g	0	0	3
Weckel,f	0	1	1	Hanke,f	0	1	1
Sharp,f	1	0	1				
Richards,g	3	0	1				

PARK SCHOOL [38.]	B.	F.	P.	ELGIN ACAD. [27.]	B.	F.	P.
Breiner,f	8	1	0	Wyman,f	4	2	1
Bohlen,f	3	0	3	Forsyth,f	0	2	1
Pack,c	4	1	4	Vynanick,c	0	0	1
Cusack,g	2	0	2	Meadows,g	2	0	1
Harrell,g	0	0	3	Ballantyne,g	3	5	3
Iozzo,c	1	0	3	Westerdahl,f	0	0	0

LAKE FOREST [27.]	B.	F.	P.	CULVER [25.]	B.	F.	P.
Moore,f	7	2	1	Henderson,f	1	0	0
Callahan,f	0	1	2	McCash,f	0	0	0
Tibbetts,c	3	0	0	Howard,f	3	4	1
Hamilton,g	1	0	2	C. Price,g	0	0	2
Morrison,g	1	0	1	VanKirk,g	2	0	2
				McWilliams,f	1	1	3
				W. Price,g	3	0	1

HARVARD SCHOOL [49].	B	F	P	CHICAGO LATIN [37].	B	F	P
Mann,f	5	2	3	Hays,f	2	2	3
Chichester,f	6	2	3	Postell,f	4	5	2
Marland,c	5	1	1	Burke,c	5	1	4
Popp,g	2	0	4	Flannery,g	1	1	3
Gunkel,g	0	1	2	McCarty,g	1	0	4
Bontz,c	2	2	0	Keirnan,g	1	0	4
Muldoon,f	0	1	1	Berkey,g	0	0	1
				Schaefer,c	0	0	1

NEW YORK WILL RULE TUESDAY ON TITLE BOUT

New York, March 9.—[Special.]—The question of whether Joe Louis will defend his world heavyweight title against Tony Galento next June in New York will be answered by the state athletic commission Tuesday. At that time Promoter Mike Jacobs will submit contracts for the fight and it will be up to the commission to accept or reject them.

Avery Brundage Urges Annual Athletic Carnival in Chicago

An annual Chicago athletic carnival in which all sports would be represented was suggested yesterday by Avery Brundage, president of the American Olympic association, in an address to the Chicago Federated Advertising clubs in the Sherman hotel. Mr. Brundage stressed the need for such a program as a means of bringing a measure of recovery to business in Chicago.

A yearly sports carnival headed by events of national and international interest would attract thousands of visitors who, in turn, would bring trade to the city, Brundage said. He cited a report by a committee of the Association of Commerce in which a number of the city's most important activities have slumped considerably.

Have All Facilities.

Brundage stated that the report of the Association of Commerce committee carried a recommendation of the plan which he said he has had in mind for the last ten years, and with it the expenditure for advertising of $250,000 a year, to be carried out on at least a three year basis.

"We have here all of the facilities for sports on land, in the water, or in the air," Brundage said.

"Every year two or three major sports events of national or international importance—Olympic games, Olympic qualifying competitions, international championships in golf and tennis, such as the Davis cup, Ryder cup, and Walker cup; championship prize fights, international air races—could be featured.

Visualizes Complete Program.

"And around these headliners a complete program of championships or special events in every sport on the calendar would be held, so that after a few years every one in the United States would know that every year in Chicago there would be held a full and complete program of all sports, and that he would find something of interest, no matter what his favorite sport.

"Added to these sports features, of course, would be style and fashion shows, music and operatic festivals, army and navy demonstrations, and all sorts of events to engage the attention of visitors. Private enterprise would soon supply night clubs and restaurants, theatrical entertainment, and other amusements."

Calumet Seniors, Bowen Juniors Win Swim Meets

The Calumet junior and senior swimming teams split with Bowen in the Calumet pool yesterday. The Bowen juniors won, 31 to 26, and the Calumet seniors were victorious, 37 to 17.

VON STEUBEN FIVE DEFEATS WELLS JUNIORS, 28 TO 25

Prep Basketball

YESTERDAY'S RESULTS.

CITY LEAGUE.
Semi-Finals.
Von Steuben, 28; Wells, 25.

GAMES TODAY.

CITY LEAGUE.
Juniors—Semifinal.
Manley vs. Hirsch at Englewood, 3:30 p. m.

CATHOLIC LEAGUE.
Juniors and Seniors.
Fenwick at De Paul.
Weber at St. Philip.
St. Patrick at Leo.
Joliet at St. Rita.
De La Salle at Mount Carmel.

The Von Steuben juniors reached the final in the Chicago Public High School Basketball league championship playoffs yesterday by defeating Wells, 28 to 25, on the Lane Tech court. Silberberg led the winners with thirteen points and Hoffman paced the losers with twelve.

VON STEUBEN [28].	B	F	P	WELLS [25.]	B	F	P
Samuels,f	1	1	0	Rajca,f	2	0	1
Levine,f	1	1	1	Hoffman,f	5	2	4
Cherniet,g	3	1	3	Ruch,c	3	0	0
Becker,g	0	0	1	Samiec,g	1	1	4
Silberberg,g	4	5	2	Rempala,g	0	0	2
Friedman,g	1	0	0	Bomba,f	0	0	0
Lasser,g	0	0	0	Gorek,g	0	0	0

Kennel Club Will Give Cash Awards to Show Winners

BY BOB BECKER.

The International Kennel Club of Chicago will open up its purse and hand out cash prizes to winners in the big bench show which will be held April 1 and 2 in the International amphitheater.

Entry blanks for this show which have been mailed to dog owners show the following schedule of cash awards: $10 for best of breed, $5 for best of opposite sex, $5 for first prize in each class, $3 to second, and $2 to third. In addition to these money awards the best in show winner gets a sterling silver trophy and there also will be sterling trophies for best brace in the show, best team of dogs in the show, and best in each variety group.

C. E. Harbison announced yesterday that entries for the amateur judging class will close midnight March 12. This class, the first ever held in an American dog show, is open to young men from 14 to 21 years of age.

The first closing date for the show proper is March 18. The final closing date is March 25. It will be impossible for any one to enter a dog after March 25.

WATER POLO TEAMS PLAY.

The Shawnee Country Club water polo team will play the Portage Park team tonight in the Portage Park pool.

Loyola's Great Team Finishes with Toledo

Loyola university's basketball team, undefeated in nineteen starts this season, meets the University of Toledo quintet tonight at Loyola as the Ramblers make a bid for a perfect record.

Loyola will compete as the midwest's representative in the second annual Metropolitan Basketball Writers' association tournament in Madison Square Garden next week.

Six Loyola players will be competing for the last time during the regular season. Wibs Kautz, Mike Novak, Bill O'Brien, George Hogan, Jack Driscoll, and Bob Hofherr, the first four of whom are regulars, finish a three year collegiate career sparkling with major victories.

Roblee
SHOES FOR MEN

3 things
YOU WANT IN SHOES
. . . for less
The new Roblees have style, fit and wear.
See the style, feel the fit—you'll get the wear. $5 to 6.50
MAIN FLOOR—THREE STORES
THE FAIR

REMEMBER 10 YEARS AGO?

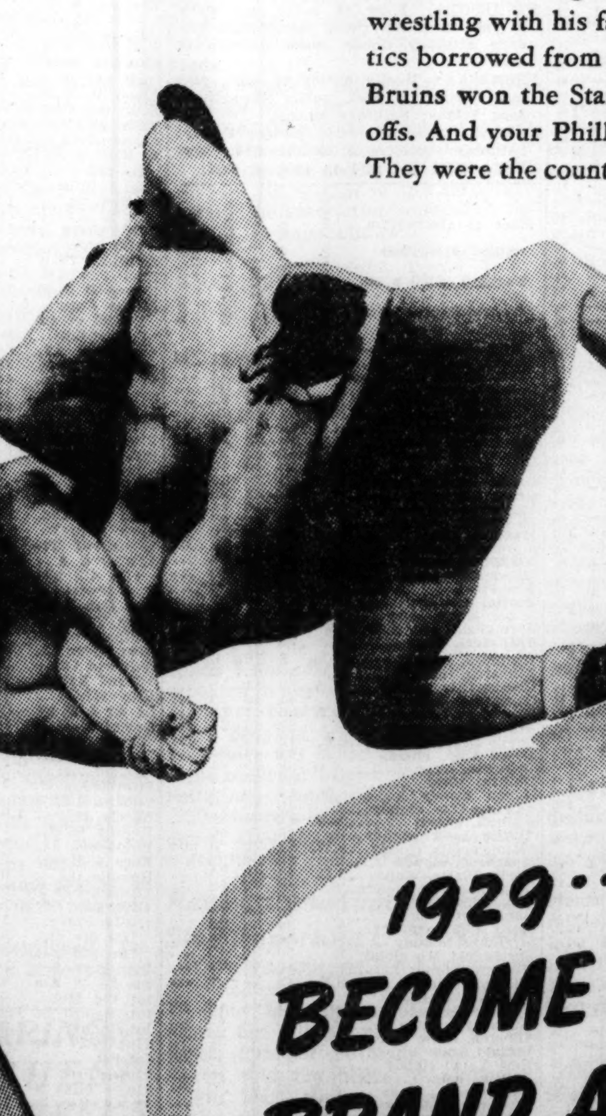

Gus Sonnenberg introduced new thrills into wrestling with his famous diving and butting tactics borrowed from the football field. The Boston Bruins won the Stanley Cup in the hockey play-offs. And your Phillies Cigars made history, too. They were the country's largest-selling 10c brand.

Many a change has taken place since 1929 but Phillies haven't changed a bit except they are still more popular today—and you can enjoy them *for only 5c.* Yes sir, the same cigar that was good enough to become a national leader at a dime! *Guaranteed* identical in quality, size and shape.

If you haven't tried them, surely you owe it to yourself to find out what Phillies have to offer that has made them America's largest-selling cigar at *any* price.

1929 · · GOOD ENOUGH TO BECOME THE LARGEST-SELLING BRAND AT A DIME · · · 1939 you can enjoy the same cigar today for only 5¢

FROM N. L. E.
"I smoke cigars as well as sell them—and I think I know something about cigar quality. I consider Phillies America's greatest value in cigars."

You owe it to yourself to try
PHILLIES

FOR GOOD BUYS ON
USED CHRYSLERS
See your FORD dealer
★ Our wide range of *new* cars (Ford V-8, Mercury 8, and Lincoln-Zephyr V-12) brings us fine *used* cars in every price range. Our sales are big . . . our prices low! Seize this chance to own the car you've been wishing you could afford. You can!

NOW! 4 YEARS OLD 93 Proof
AT YOUR FAVORITE BAR

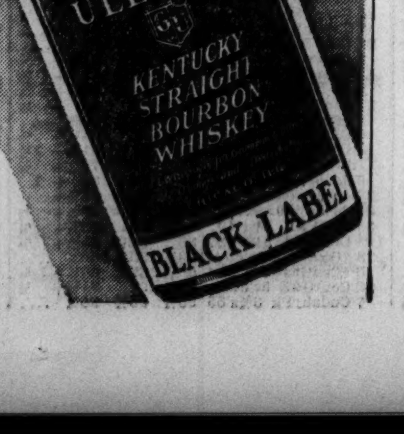

NEW YORK BOND TRANSACTIONS

BOND AVERAGES

[Compiled by the Associated Press.]

	20 Rails.	10 Indust.	10 Util.	10 Fgn.
Net change..	+.05	+0.1	—0.1	+0.4
Thursday ...	64.5	100.4	95.5	63.3
Previous day	64.0	100.3	95.6	62.9
Month ago..	59.1	99.1	94.1	61.8
Year ago....	58.9	96.5	89.8	66.8
1939 high...	64.5	100.4	95.6	63.3
1939 low....	57.5	98.7	92.2	59.4
1938 high...	70.5	100.3	95.1	67.0
1938 low....	46.2	93.0	85.8	59.0
1932 low....	45.8	40.0	64.6	42.2
1928 high...	101.1	98.9	102.9	100.5

10 LOW YIELD BONDS.

Thursday	111.6	Previous day....	111.6
Month ago......	111.3	Year ago........	109.0
1939 high.......	111.6	1939 low........	110.5
1938 high.......	110.7	1938 low........	106.7
1928 high.......	104.4	1932 low........	86.8

DOMESTIC.

Sales, thous.		High.	Low.	Close.	Net chge.
15	AdamEx4¼s'46st.	104	104	104	....
12	Allegh cv 5s '44	85¼	85	85⅛+	⅛
29	do cv 5s '49....	75½	75	75 —	¼
1	†do cv 5s '50..	48½	48½	48½+	3½
113	†do 5s '50 st..	41¼	40	40 —	¾
13	AlleghVal 4s '42.	106	106	106	....
1	AlliedStrs 4½s'50.	100	100	100	....
1	do 4½s '51.....	93½	93½	93½+	½
13	AllisCh cv 4s '52.	112	112	112 +	½
15	A&ForP 5s 2030	58¾	58⅛	58¼+	¼
5	AmIce 5s '53	102⅛	102	102 —	⅛
6	AmIGCcv 5½s'49.	103¼	103¼	103¼	....
25	AmT&T 5½s '43.	112⅛	112	112 —	⅛
57	do 3¼s '66	108	107⅝	107⅝—	⅝
3	do 3¼s '61	108¼	108¼	108¼+	⅛
1	‡AmT Fdr cv '50.	107½	107½	107½+	3

Thursday, March 9, 1939.

Sales today, par value.........$11,430,600 Total sales 1939 to date.....$341,399,975

Year ago...................... 6,778,050 Total sales 1938 to date..... 340,736,800

UNITED STATES GOVERNMENT BONDS.

[United States government loans in dollars and 32ds.]

Sales in thous.	Issue—	High.	Low.	Close.	Net chge.	Closing— Bid.	Asked.	Yield.	Close yr.ago.
2	Treasury 3⅜s, '43-'41, Mch....	106.24	106.20	106.24+	.5	106.22	106.24	.01	......
2	Treasury 3¼s, 1941............	107.9	107.9	107.9 +	.2	107.9	107.11	.16	107.20
1	Treasury 3¼s, 1945-'43........	110.20	110.20	110.20	...	110.21	110.23	.85	108.16
3	Treasury 3¼s, 1946-'44........	110.31	110.30	110.31—	.2	111	111.3	1.00	108.11
1	Treasury 4s, 1954-'44.........	115.29	115.29	115.29+	.2	115.29	116	1.12	......
3	Treasury 2¾s, 1947-'45.......	108.23	108.20	108.23+	.3	108.23	108.26	1.33	104.28
2	Treasury 2½s, 1945...........	107.21	107.21	107.21—	.3	107.26	107.28	1.28	103.26
4	Treasury 3¾s, 1956-'46........	114.28	114.28	114.28—	.2	114.31	115.2	1.48	......
19	Treasury 3s, 1948-'46.........	110.17	110.9	110.17+	.9	110.14	110.16	1.47	106.7
7	Treasury 3⅛s, 1949-'46.......	111.3	110.29	111.3 +	.11	111.2	111.5	1.50	107
5	Treasury 2s, 1947	103.22	103.22	103.22+	.13	103.25	103.27	1.53	......
1	Treasury 2¾s, 1951-'48.......	107.23	107.23	107.23+	.2	107.24	107.27	1.80	102.28
4	Treasury 2½s, 1953-'49.......	104.11	104.9	104.9 +	.1	104.14	104.16	2.03	100.12
4	Treasury 2½s, 1952-'50.......	104.14	104.14	104.14+	.2	104.16	104.19	2.05	......
21	Treasury 2¾s, 1954-'51.......	106.8	106	106.8 +	.12	106.5	106.8	2.17	101.28
3	Treasury 3s, 1955-'51.........	109	109	109 +	.8	109.5	109.8	2.15	......
13	Treasury 2⅞s, 1960-'55.......	106.13	106.9	106.13+	.3	106.13	106.16	2.38	102.23
10	Treasury 2¾s, 1959-'56.......	105	105	105 +	.1	105.3	105.6	2.38	101.20
48	Treasury 2¾s, 1965-'60.......	104.14	104.9	104.14+	.5	104.13	104.16	2.48	......
1	Treasury 2¾s, 1963-'58.......	104.14	104.14	104.14+	.1	104.17	104.20	2.44	......
1	Federal Farm M 3¼s, '64-'44..	105.26	105.26	105.26+	.3	105.26	105.29	.73	103.9
4	Federal Farm M 3¼s, '64-'44.	108.21	108.21	108.21+	.6	108.23	108.26	1.42	......
6	Federal Farm Mtg 3s, '49-'44.	108.6	108.6	108.6 —	.1	108.7	108.9	1.33	104.10
15	Home Own Loan 2¾s, '49-'39.	102.16	102.12	102.12—	.4	102.9	102.12	....	102.11
1	Home Own L 2¾s, '49-'39, reg.	102.10	102.10	102.10—	.4	......	......	....	......
26	Home Own Loan 2¼s, '44-'42..	104.29	104.28	104.29—	.1	104.27	104.29	.74	102.5
13	Home Own Loan 3s, '52-'44...	108.4	108.4	108.4	...	108.4	108.6	1.34	104.13

UNITED STATES TREASURY NOTES.

[Quoted by C. F. Childs & Co.]

[Fractional parts of quotations are in 32ds of 1 point.]

Series and maturity—	Bid.	Asked.	Yield.
C 1½s, Mar. 15, '39	100	....	......
A 2⅛s, June 15, '39	100.16	....	......
D 1⅜s, Sept. 15, '39	101.29	101.31—1	17-64
B 1⅝s, Dec. 15, '39	102.3	102.5 —1	7-64
A 1⅝s, Mar. 15, '40	102.16	102.18—	59-64
B 1½s, June 15, '40	102.16	102.18—	43-64
C 1½s, Dec. 15, '40	102.25	102.27—	13-64
A 1½s, Mar. 15, '41	102.31	103.1 —	1-64
B 1⅜s, June 15, '41	103	103.2	.02
C 1¼s, Dec. 15, '41	103.2	103.4	.11
A 1¾s, Mar. 15, '42	104.13	104.15	.26
B 2s, Sept. 15, '42	105.22	105.24	.35
C 1¾s, Dec. 15, '42	104.27	104.29	.43
A 1⅛s, June 15, '43	101.31	102.1	.64
B 1⅛s, Dec. 15, '43	102.1	102.3	.68

UNITED STATES TREASURY STATEMENT.

[Chicago Tribune Press Service.]

WASHINGTON, D. C., March 9.—The following is a statement of the condition of the United States treasury on March 7, 1939:

Income to date this year....	$ 3,746,741,300
Income to date last year.....	3,953,557,400
Decrease	$ 206,816,100
Army	$ 308,895,000
Navy	431,296,600
Veterans' costs to date.....	398,087,100
Agricultural aid............	467,887,900
Relief	1,913,000
Public works and work relief.	2,016,476,000
Aid to home owners.........	107,968,300
Deficit this year..........	2,376,740,300
Deficit last year..........	1,033,874,300
Increase	$ 1,342,866,000
Balance general fund today..	$ 3,289,745,200
Balance previous day........	3,301,273,500
Decrease	$ 11,528,300
Public debt this date.......	$39,932,425,700

Sales, thous.		High.	Low.	Close.	Net chge.
11	†§IntRTr 7s '32.	65½	65½	65½—	⅝
3	†do 7s '32 ct.....	65⅝	65⅝	65⅝—	⅝
4	§†do 6s '32......	39½	39¼	39¼—	1
22	do rfg 5s '66....	67⅞	66½	67¼—	¾
5	do rfg 5s '66 ct.	66½	66	66 —	1
2	InterlIr cv 4s '47	87	87	87 +	1
2	†IntGNor adj6s'52	3	3	3	....
5	†do 1st 6s '52...	16	16	16 +	¾
60	IntHyEl cv 6s '44	87	85¾	86½+	1¼
3	Int M Mar 6s '41	56½	56⅛	56⅛—	⅞

Sales, thous.		High.	Low.	Close.	Net chge.
1	PCC&SL 5s '70A.	106	106	106	....
30	do 4½s '77......	97¾	97½	97¾+	¼
2	do 4½s '40A....	105⅜	105¼	105¼—	⅛
1	Pit&W V4½s'58A	50½	50½	50½+	½
2	do 4½s '59B....	51	51	51 +	3
52	Por G E 4½s '60	74⅛	72¼	72¾—	1⅜
2	P RAT cv 6s '42	42	42	42	....
25	†§Pos T&C 5s'53	15⅜	15⅛	15⅜	....
21	Purity B 5s '48.	100⅛	99¾	99¾+	¼
24	†§Rad Kei 6s '41	72	70⅛	72 +	4
18	Readg 4½s '97A	80	79	80 +	1¾
33	do 4½s '97B.....	79½	78⅜	79½+	1¾

Sales, thous.		High.	Low.	Close.	Net chge.
3	do 6s '43	104⅝	104	104 —	¾
6	do 4½s '56	104	103⅞	103⅞—	¼
16	do 4¼s '65	103¾	103⅜	103¾+	⅜
16	do 4s '63	101¼	101¼	101¼+	¼
2	OrientDev 6s '53.	55	55	55	....
5	do 5½s '58	51¼	51¼	51¼+	¼
6	Pana5s'63A st asd	60	57⅝	60 +	4⅜
7	†Pernambu 7s'47	8½	7	8½+	1½
20	†Peru 7s '59 ...	11¼	10¼	11¼+	1⅜
70	†do 1st 6s '60...	10½	10	10¼+	⅝
106	†do 2d 6s '61 ...	10⅝	9½	10⅜+	¾
5	†Poland 8s '50 ..	35½	35	35½+	1⅛
1	†do 7s '47	43½	43½	43½+	1⅜
1	do 4½s '68 asd..	40½	40½	40½+	½
1	†do 6s '40	35	35	35 +	1
2	Queensld 6s '47.	106½	106½	106½+	½
13	Rio de Jan 8s'46	9¼	7⅜	9¼+	1¼
40	†do 6½s '53 ...	9	7	8⅞+	1⅜
9	†RioG doSul8s'46	10¼	9	10¼+	1¼
5	†do 7s '67	10	10	10 +	1
32	†do 7s '66	10	9	10 +	1
14	†do 6s '68	9⅞	9½	9⅞+	1⅜
20	†SaoPCty 6½s'57	8¾	7⅝	8¾+	1⅞
36	†SaoPaulSt 8s'50	10⅜	8⅜	10⅜+	2½
4	†§do 8s '36	12½	12½	12½+	1½
1	†do 7s '56	9¼	9¼	9¼+	1¼
189	†do 7s '40	26¾	20½	26½+	6¼
30	†do 6s '68	9¼	7⅞	9 +	1⅝
5	†SerbsCtsSl 7s'62	24½	24½	24½	....
1	Sidney 5½s '55..	101½	101½	101½+	⅛
1	TaiwanEP 5½s'71	51½	51½	51½—	¾
1	TokioCity 5½s'61	53	53	53 —	½
12	TokioElLt 6s'53.	56¼	56⅛	56⅛—	⅛
2	†UnSWk 6½s'47A	39½	39½	39½—	½
9	Ur 3¾s-4s-4⅛s'79	42⅛	41½	41½—	½
2	do 3⅞s '78	41½	41½	41½—	1
3	do 4s-4¼s-4½s'78	43⅜	43⅜	43⅜+	⅛

xin—Ex interest. ct—Certificates. †Selling flat on account of default. ‡Selling flat for reasons other than default. §Matured bonds; negotiability impaired pending investigation.

HAY MARKET.

Timothy, light or medium, clover or alfalfa, mixed, by rail, No. 1, $15.00@16.00; No. 2, $12.00@15.00; No. 3, $7.50@9.00; by truck, hay, Nos. 1 and 2, $2.00@3.00; discount: Alfalfa, Nos. 1 and 2, $17.00@18.50; rye straw, No. 1, $10.50. Receipts, 2 cars timothy 4 cars alfalfa.

BOARD OF TRADE STOCKS.

	Sales.	High.	Low.	Close.	Prev. close.
Cont Cush Sp Co.	200	1⅞	1⅞	1⅞	3
Commonwlth Inv.	50	3.62	3.63	3.63	3.60
Eason Oil Co c..	200	1½	1⅜	1½	1¼
Gellman M Co c.	160	2¼	2¼	2¼	2¼
Do warrants...	760	¾	⅝	¾	⅝

OFFICIAL WEATHER FORECAST

The official forecast for today and tomorrow and yesterday's table of records follow:

WISCONSIN: Rain in south and rain or snow in north, rising temperature Friday; Saturday rain.

INDIANA: Occasional rain Friday and Saturday; rising temperature Friday and in east Saturday.

OHIO: Cloudy Friday, followed by rain in south and rain or snow in north Friday; Saturday rain and warmer.

LOWER MICHIGAN: Increasing cloudiness, followed by rain in southwest and south central, snow or rain in northwest, rising temperature Friday; Saturday occasional rain and somewhat warmer.

UPPER MICHIGAN: Increasing cloudiness with rising temperature Friday, snow or rain in west by afternoon or night; Saturday rain, somewhat warmer in east.

MISSOURI: Occasional rain Friday and Saturday; rising temperature Friday.

IOWA: Cloudy, occasional rain Friday and in central and east Saturday; rising temperature Friday.

MINNESOTA: Snow in north and snow or rain in south, rising temperature Friday; Saturday cloudy, snow or rain in east.

NEBRASKA: Mostly cloudy in west, rain and warmer in east, colder in extreme west Friday; Saturday cloudy.

KANSAS: Occasional rain, warmer Friday; Saturday considerable cloudiness in west and central and rain in extreme east.

Place of observation. State of weather March 9, 6:30 p. m. Central standard time	Direction of wind	Temp. 6:30 p. m.	Highest today...	Lowest last night	Precipitation last 24 hours....
East central states—					
Alpena, cloudy	N.W.	26	28	24	.24
Cairo, cloudy	N.	50	60	52	...
Chicago, clear	E.	33	41	36	...
Cincinnati, cloudy	N.W.	42	54	52	...
Cleveland, cloudy	N.W.	32	48	40	...
Detroit, cloudy	N.W.	32	38	28	.08
*Escanaba, cloudy	N.W.	30	32	18	.10
Evansville, cloudy	N.	48	52	50	...
Fort Wayne, clear	N.W.	32	40	40	...
Grand Rapids, cloudy	N.W.	28	36	36	.06
Green Bay, clear	W.	28	32	20	.06
Indianapolis, cloudy	N.W.	42	46	44	...
La Crosse, cloudy	W.	32	36	22	...
Madison, clear	W.	34	36	26	...
Marquette, snow	N.	24	28	16	.02

NEW YORK CURB TRANSACTIONS

Thursday, March 9, 1939.

Shares sold today..................230,000 Total sales 1939 to date........8,600,000

Year ago.......................... 79,331 Total sales 1938 to date........7,768,376

	Sales.	High.	Low.	Close.	Net chge.
†Midl Oil cv p	200	3½	3¼	3¼—	⅜
Midland Stl .	100	14½	14½	14½+	½
†Midwest Oil .	300	8⅝	8½	8½	....
Minn Min&M.	900	50¼	49	49½—	⅜
†Molybdenum .	100	5	5	5 —	⅛
Monarch M Tl	100	23	23	23	....
Montg Ward A	70	164	164	164 —	½
Montr LH&P.	50	31¼	31¼	31¼+	¼
†MoodyInv p r	150	27½	27	27½+	½
†Mtn City Co	700	5⅞	5½	5¾	....
Mount Prod..	100	5½	5½	5½+	⅛
Mt St T&T...	10	129	129	129 +	2½
†MurrayO Mfg	100	10	10	10 +	¼
†Nat Bell Hess	400	1/16	1/16	1/16	....
†NatCity Lines	300	12½	12½	12½	....
†Do pfd	50	40	40	40 —	½
†Natl Oil Prod	200	40	40	40	....
Nat P&L pf..	900	85	84	84	....
Nat Refin ...	100	4⅜	4⅜	4⅜—	⅜
†Nat Rub Mch	700	4⅞	4¾	4⅞+	⅛
Natl Stl Car..	75	60	59¼	60 +	1⅞
Nat Tun & Min	100	2	2	2	....
†Nat Un Rad	1,400	1½	1⅜	1⅜+	⅛
†Navarro Oil.	100	14⅝	14⅝	14⅝—	⅜
Nebr Pow pf.	10	111⅝	111⅝	111⅝+	⅛
†NEngPA6% p	125	72½	72	72½+	1
†N H Clock..	100	6¾	6¾	6¾	....
†New Idea Inc	300	14	13¾	13¾+	¼
N J Zinc	200	58½	58	58 —	1½
†Newmont Min	200	77½	76¾	77½+	1
†NY&Hon Ros	300	27	26	26⅞+	1⅞
N Y Auction.	200	2	1¾	2	....
†NYCOmnib w	100	25¼	25¼	25¼+	¾
NYP&L 7% pf	10	110	110	110	....
†Niag-HudPow	1,400	9	8¾	8¾	....
†Do 1 pf..	125	90	89⅞	89⅞+	⅞
NiagShMd pfA	50	90	88½	88½+	3
Niles-Bem-P..	1,600	64½	63	63 +	½
†NipissinigMns	200	1¾	1¾	1¾	....
†Noma Elec..	200	5¼	5¼	5¼+	⅛
NorAmLt&Pow	500	1⅜	1¼	1¼—	⅛
†NorAm Ray A	100	20⅝	20⅝	20⅝—	⅜
†Do B	100	21	21	21 —	¼

Sales, thous.		High.	Low.	Close	Net chge.
5	§DetIBr 6½s '52	9¼	9¼	9¼—	⅛
44	†E G&F 4s '56A.	62⅞	62¼	62¼—	½
37	ElecP&L 5s2030	80⅝	80¼	80½+	½
1	ElmWatL 5s '56.	110½	110½	110½+	¼
1	EmpDisE 5s '52.	102⅜	102⅜	102⅜+	⅛
32	FlaP&L 5s '54..	98⅞	98⅝	98¾	....
8	FlaPw 4s '66C.	94¾	94⅝	94¾	....
11	GaryE&G 5s'44st	99	98⅛	98⅛—	⅞
7	GatinP 5s '56...	104¾	104¾	104¾	...
5	GenPubUt 6½s'56	90⅝	90¼	90¼—	⅝
24	GenWWk 5s '43A	92	92	92	....
22	GeoPw 5s '67 .	103⅝	103¼	103½—	⅛
5	GeoP&L 5s '78.	69⅞	69½	69½+	¼
1	GlAldCoal 4s '65	69½	69½	69½+	¼
10	†Gobel 4½s '41A	68	67½	67½—	1
1	†GrocStPr 6s '45	51½	51½	51½—	½
2	†GuarInv 5s'48A	48¾	48¾	48¾—	1¼
10	HallPr 6s '47Ast.	100½	100¼	100½+	¼
2	†HygFd 6s '49A.	66	66	66 —	½
157	IllP&L 5s '56C..	100¼	99⅝	100¼+	½
3	do 5½s '57.....	93½	93¼	93¼	...
10	do 6s '53........	104⅜	104⅛	104⅜+	¼
20	do 5½s '54B....	102¾	102½	102½+	⅛
5	IndEl 6s '47.....	100¼	100	100	....
1	do 6½s '53B ...	102½	102½	102½	....
1	do 5s '51C.......	94	94	94 —	¼
6	IntHydEl 5s '58.	94	93	94 +	2⅛
11	IndSvc 5s '50..	61⅛	60⅞	61⅛—	⅜
6	do 5s '63A	61¼	61	61	....
1	IndnplsGas 5s '52	80	80	80 +	1⅛
3	IntPSec 7s '57E.	54	53½	53½+	4½
5	do 7s '52F	55½	55½	55½+	1½
1	do 6½s '55C.....	48	48	48	...
18	IntPow 6s '52..	48¾	48	48¼+	⅛
41	do 5s '57........	69	68	68⅜+	¼
6	IntPSv 5s '56D.	92¼	92	92	....
3	do 4½s '58	87½	87½	87½—	⅛
2	Ia-NebL&P 5s'57.	102	102	102	....
5	IaPbSv 5s '57..	104¾	104½	104½—	¼
1	ItSupPw 6s '63A	43	43	43	....
14	JCP&L 4½s '61C.	106½	106⅜	106½+	½

Sales, thous.		High.	Low.	Close.	Net chge.
13	do 5½s '59	106½	106	106½+	½
18	UnitL&R 5½s'52.	89⅞	89⅜	89⅝—	¼
7	UtahP&L 4½s '44	96	96	96 +	½
2	VirgPubS 6s '46.	89	89	89 +	½
19	do 5½s '46 A. ..	98	97¼	98 +	⅝
3	do 5s '50 B......	94⅜	94¼	94¼—	⅛
16	†Wald-As 5s '54.	29	28⅝	29 +	½
9	WNewspUn 6s'44	62½	62	62 —	½
2	WPaEl 5s 2030..	105	105	105 —	⅛
1	WPaTract 5s'60..	112	112	112	....
5	WTexUt 5s'57A..	102¼	102¼	102¼—	⅛
6	WUnGE5½s'55A.	105	104⅝	104⅝—	⅝
2	Wis-MinLP5s'44..	105⅝	105⅝	105⅝	....
14	YadkinRP 5s'41.	105¼	105	105	....
4	§YorkRys 5s '37	92¼	92¼	92¼	....
1	do 5s '47 st....	92¾	92¾	92¾—	¼

FOREIGN BONDS.

Sales, thous.		High.	Low.	Close.	Net chge.
6	CaucaVal 7s '48.	14¾	14¾	14¾+	⅛
1	§ChileMBk 6s '31	13¾	13¾	13¾—	¼
2	CubnTel7½s'41A.	108⅛	108⅛	108⅛+	⅛
9	GerCMun 7s '47..	19⅝	19½	19½—	¼
3	do 6s '47	19	19	19 —	1
1	IsottaGras 7s '42	67½	67½	67½+	7¾
11	MarBraz 7s '58..	9½	8	9½+	1⅝
1	ParBraz 7s '58..	10¼	10¼	10¼+	¼
6	RiodeJ 6½s '59..	8⅝	8¼	8⅝+	1⅛
2	SantiagoCh 7s'61	11	11	11	....
2	Stinnes 4s'40 2d st	64	63	63	....
2	do 4s '46 2d st..	42½	42½	42½+	¼
11	UnitElSvc 7s'56.	51	51	51 +	1
5	UnitInd 6½s '41.	27	27	27	....

*Ex dividend. †Fully listed; all others are dealt on the unlisted trading basis. xr—Ex rights. ur—Under rule. ww—With warrants. §Matured bonds; negotiability impaired during investigation.

RESERVE BANK REPORTS

Imports raised the monetary gold supply of the United States to a new high mark of 14 billion 923 million dollars last week, the federal reserve board reported yesterday. Imports in the week ended Wednesday amounted to 35 million dollars.

Unemployed credit resources of member banks on Wednesday totaled 3 billion 410 million in excess of legal requirements. This was an increase of 30 millions over the preceding week.

Commercial bank loans rose moderately in New York and Chicago. Loans to brokers and dealers also expanded in New York, totaling 6 millions more than a week earlier.

Details of the report follow:

[Last 6 ciphers omitted.]

Federal Reserve Bank Credit.

	March 8, 1939.	—Change from— March 1, 1939.	March 9, 1938.
Total res bk credit.	$ 2,565	$— 21	$— 29
Monetary gold stock.	14,923	+ 35	+2,155
Treasury currency...	2,829	+ 2	+ 159
Member bank reserve	8,985	+ 43	+1,674
Money in circulation	6,751	+ 12	+ 417
Treasury cash	2,716	......	— 846
Treasury dep F. R.	1,102	— 66	+ 921
Nonmem dep F.R. ac	763	+ 26	+ 118

Member bank reserve balances on March 8, 1939, were estimated to be approximately $3,410,000,000 in excess of legal requirements.

All Twelve Federal Reserve Banks.			
Gold certificates ...	12,183	+ 29	+3,005
Bills discounted	3	......	— 5
U S. bonds	840	......	+ 138
Treasury notes	1,215	......	+ 30
Treasury bills	507	......	— 168
Total U S gov sec..	2,564	......	....
Liabilities.			
F. R. notes in circu.	4,343	— 12	+ 209
Ratio of res [pct.].	84.4	+ 0.1	+ 4.0
Member Banks in Chicago.			
Loans and inv—total	2,096	— 10	+ 100
Loans—total	524	+ 4	— 93
Com ind and ag loans	348	+ 3	— 62
Open market paper ..	15	......	— 13
Loans to brokers ...	32	......	— 13
Other loans for purchasing securities .	66	......	— 4
Real estate loans ...	13	......	+ 1
Other loans	50	+ 1	— 2
Treasury bills	245	+ 15	....
Treasury notes	215	— 22	....
U S. bonds..........	663	— 9	+† 125
Oblig guar by U. S.	125	......	+ 24
Other securities ...	324	+ 2	+ 44
Reserve with F. R...	680	+ 22	+ 88
Bal with dom banks.	209	+ 2	+ 71
Demand dep—adjust.	1,529	— 1	+ 141
Time deposits	472	+ 1	+ 4
U. S. gov deposits...	83	......	— 20
Domestic banks ...	699	+ 13	+ 123
Foreign banks	9	......	+ 2
Member Banks in New York.			
Loans and inv—total.	7,974	+219	+ 107
Loans—total	3,038	+139	— 329
Com ind and ag loans	1,365	+ 2	— 322
Open market paper..	122	......	— 36
Loans to brokers...	758	+111	+ 58
Other loans for purchasing securities .	192	+ 6	— 22
Real estate loans ...	108	......	— 17
Loans to banks ...	94	+ 20	+ 35
Other loans	399	......	— 25
Treasury bills	100	— 8	....
Treasury notes	863	— 26	....
U. S. bonds	1,741	+125	— 312
Oblig guar by U. S..	1,061	— 2	+ 644
Other securities	1,171	— 9	+ 104
Reserve with F. R...	4,259	— 56	+1,471
Bal with dom banks.	80	+ 2	+ 12
Demand dep—adjust	6,956	+113	+1,024
Time deposits	633	+ 7	— 37
U. S. gov deposits..	116	......	— 227
Domestic banks	2,780	+ 51	+ 646
Foreign banks	500	+ 1	+ 177

Day By Day Story of the Experimental Farms

By Bob Becker

Building Birds' Nests.

March 9, 1939.

WITH the spring bird migration due to get under way this month, country dwellers and suburbanites are beginning to get interested in a new activity in behalf of wild birds. It's important for these bird fans to keep their outdoor feeding stations in operation until all threats of sleet and heavy snow are passed.

At this season bird fans also can pay some attention to nesting boxes for the migrants which already are on their way toward the middle west. When it comes time to build nesting boxes for migrants one can be sure that the purple martin is not going to be forgotten.

Sparrows a Nuisance.

The common English sparrow provides one of the biggest problems that the farm dweller or suburbanite faces in connection with nesting places for martins. Robert Edward Birr of Lombard, Ill., states the problem plainly in the following letter:

"Last year my father and I built a martin house. When we put it up, during the latter part of April, it was immediately taken over by pesky English sparrows. This year we intend to put up the house again. But we want to do it when the martins are in this vicinity. Would you send me information on the martins and the time it would be best to put up the house? When do they arrive in this vicinity?"

The purple martins start from South America [the forested regions of northern Brazil] late in the winter, usually reach the Texas coast after their Caribbean flight around Feb. 27, and then slowly work north. Since they feed on insects caught on the wing, the martins don't want to come north too early. If they do they may face lean days, because the cold, raw days of March do not hatch many insects. So theirs is a leisurely flight into the middle west, compared with the March rush of the robins, bluebirds, meadowlarks, and red-winged blackbirds, which can't seem to wait to return to their old homes.

Martins Due in April.

If we have an early spring martins may arrive as early as March 23. But that doesn't happen often around Chicago. Even April 1 is considered early for these insectivorous birds. Over a period of years the average arrival date of these useful and attractive summer residents is April 15. We recall some cold and rainy springs when they didn't check in until late in April. So any one who wants to attract a colony of these birds and have a house ready for them must watch the weather and also keep an eye open for the first arrivals.

Until the martins arrive it's a wise idea to keep all the entrances to the nesting boxes closed to sparrows. If this isn't done either the sparrows or European starlings will take over the house. Some bird fans do not use this sort of passive restraint against sparrows. They get out their air-guns and shoot several of the birds. [This may be all right in the country, but it can't be done in a residential district.] Sparrows are smart, and soon get the idea when it isn't healthy for them.

Other bird fans use a sparrow trap during the winter and early spring to reduce the sparrow population. This procedure has been followed on the farm, especially around certain barns which have large sparrow populations.

FARM LANDS

Indiana.

$295 CASH BUYS NEW 4 RM. HME. ON beaut. wooded 2 acre estate; close in; bal. like rent. Also 10 acre; walk. dist. lake. heav. timb. 23 mi. Chi.. $750. Pullman 4000.

A FARM HOME YOU WOULD WANT TO own. 250 acres. 2 sets of barn bldgs.; good roads; 25 miles north of Fort Wayne. ADDRESS S K 294. TRIBUNE.

Michigan.

FOR SALE OR EXCHANGE—GOOD 80 acres, modern bldg., some fruit, 25 a. alfalfa. 1 mile from Leroy. Mich., Village. near lakes. 351 River-av., Holland, Mich.

FERTILE 20 A.; NR. TOWN, S. W. MICH. 6 r. house, barn; 5 a. fruit; lake nearby; $1,300. $400 dn. Roessler, 140 S. Dearborn.

FARMS—ALL SIZES AND PRICES. $4 PER acre and up. Easy terms. New 24 page catalog FREE. EVANS CO., Fremont. Mich.

50 A., 5 MI. CITY; 7 RM. HSE.. LARGE barn. timb., elec. $2,000. Terms. FREE LIST. ERWIN TINNEY CO. Fremont, Mich.

FARM—40 A., BLDG., $2,200. SAM HARTMAN, Three Rivers, Mich., R. 2.

Michigan.

S. W. MICH. — COUNTRY HOME, EDGE town; gd. 6 rm. hse., bath., furn. elec. lts., gar.. fruit. 1 ac. land, close lakes; $1,950; ½ cash. Address F F 529, Tribune.

25 A. POULTRY FARM—8 RM. HSE. CITY conven. 3,600 egg incub. Nr. Mich. resort lk. $5,000. Trade. 7141 Cornell. Mid. 1706.

Wisconsin.

RAILROAD LAND GRANT LANDS $4 TO $5 per acre for good farm land, adapted for dairying, live stock, and grains. Good roads, water towns and markets. Send for Booklet No. 5 R S Claar Land Dept. Soo Line. Minneapolis. Minn.

Miscellaneous.

SPRING FARM CATALOG. 11 STATES. free. United 7-E S Dearborn. State 7975.

FARM MATERIALS.

WANTED — USED POULTRY EQUIPMENT. Address K 149. Tribune.

GOOD COW, HOG, POULTRY FEED. $17 ton. Purity Mills, 833 W. Chicago-avenue.

CHICAGO STREET CAR LINES EARN LEAST SINCE '14

Revenue Lowest for Unified System.

The Chicago Surface Lines last year had the smallest operating earnings of any year since the car lines were unified in 1914, the annual report issued yesterday disclosed.

Operating earnings of the system for the year ended Jan. 31, 1939, totaled $3,529,379, compared with $5,090,508 in the preceding year. These earnings were before requirements on bonds of the four companies comprising the system.

The earnings for last year also are before deduction of the disputed 3 per cent of gross revenues sought by the city as compensation for use of the streets.

Special Fund Required.

Under an order of Federal Judge James H. Wilkerson the system has been putting 3 per cent of its revenues into a special fund since last July pending settlement of the ordinance situation. This fund amounted to $747,091 at the end of the fiscal year and would, if deducted, reduce operating earnings to $2,782,287.

Gross revenues of the surface lines in the latest fiscal year were $46,216,219, a reduction of 7.3 per cent from the preceding year.

Increases in social security taxes and an adjustment in division of

TOTAL REVENUES

1914 $31,966,049 — 45% Increase
1938 $46,216,219

OPERATING WAGES

1914 $10,560,039 — 143% Increase
1938 $25,672,073

TAXES

1914 $1,439,279 — 164% Increase
1938 $3,800,000

OPERATING EARNINGS

1914 $11,764,879
1938 $3,529,379 — 70% Decrease

Although total revenues of the surface lines last year were 45 per cent ahead of those of 1914 when the street car lines were unified, large increases in wages, taxes, and other expenses brought a big reduction in operating earnings. Operating earnings are figured before bond requirements and city compensation.

revenues on interline riding between the surface lines and elevated railways, coupled with the decline in trafic were contributing factors to the cut in earnings, Guy A. Richardson, president, said in the annual report.

Social Security Taxes Rise.

Social security taxes, Richardson said, were $1,095,311, an increase of 21.6 per cent over the preceding year. In addition, employés of the system paid $257,928 from their wages for old age benefits. Direct and indirect taxes, he added, amounted to about 18 per cent of the fares collected.

The total cost to the system of the big snowstorm last Jan. 30 was estimated at $400,000.

Richardson said considerable progress has been made in negotiations for unification of all transit lines and settlement of the whole traction problem.

"As we enter a new fiscal period," he said, "events appear to point to consummation of plans for the consolidation of the transportation systems."

Expense of Public Benefits.

In a discussion of compensation paid by the company, Richardson said that since 1931 [the last year in which the city shared in earnings of the system], public benefits have cost the car lines over 26 million dollars, of which paving expense has totaled $12,500,000. Other public benefits listed included payments for snow removal and street cleaning and free transportation of uniformed city employés.

The report said the surface lines last year carried 77 per cent of the combined revenue passengers using the three local transportation systems. Of 516 conductors and motormen dropped last spring, seventy-seven were recalled in December.

The special renewal and equipment funds of the surface lines companies totaled $19,099,060 on last Jan. 31, a gain of $240,000 during the year. These cash funds, it is planned, will be utilized in a modernization program proposed as part of the traction settlement plan.

GRAINS RECOVER AFTER SLUMP TO NEW LOW LEVEL

Wheat and corn prices on the Chicago Board of Trade declined small fractions of a cent a bushel early yesterday to new lows on the current downturn. Commission houses bought on resting orders and a rally of about ½ cent from the low point resulted later from local short covering. Closing trades on wheat futures were ⅛ cent higher. Corn was ⅛ to ¼ cent a bushel higher.

March and July wheat in Liverpool sold yesterday at new seasonal low prices. Losses were ½ to ¾ cent. The new style, or duty free, March contract closed at 4 shillings 1⅛ pence per 100 pounds.

This price was within ⅞ penny of the lowest price ever recorded on the English exchange.

National Dairy 1938 Profits Are Increased

Annual reports issued yesterday by the National Dairy Products corporation, Anheuser-Busch, Inc., and the Hershey Chocolate corporation showed more profitable operations during 1938. An equally representative list of companies, however, reported less satisfactory financial results, although a few executives announced improvement in operations for 1939.

Thomas H. McInnerney says regulation causes lag in milk business.

National Dairy Products' 1938 net income amounted to $11,326,360, equal after preferred dividends to $1.69 a share of common stock, compared with $10,290,731, or $1.53 a share, in 1937.

Thomas H. McInnerney, president, asserted fluid milk consumption had been retarded by "price fixing policies of regulatory boards." The regulation, he said, also tends to stimulate farm production and the result is that fluid milk "lags behind the rest of the industry."

McInnerney said business of the company in January was "materially better" than in January, 1938.

Anheuser-Busch Profits Rise.

Anheuser-Busch, major brewing company with a big plant at St. Louis, reported 1938 net income of $5,445,866, equal to $6.05 a common share. This compared with 1937 net earnings of $4,164,245, equivalent to $4.62 a share on presently outstanding stock, or $23.13 a share prior to the five-for-one split made early last year. The 1938 profit was largest for any year since repeal of prohibition.

Hershey's Chocolate's 1938 net income was $4,126,254, equal to $4.17 a common share, compared with $932,109 in 1937, or $3.67 a share, on convertible preferred stock. The company charged $900,176 against 1938 earnings in reducing inventories to market values, whereas in 1937 this charge was $3,974,498.

Crane Earnings Lower.

Lower 1938 earnings were shown in the annual report of the Crane Company of Chicago, a principal company in the plumbing and heating industry. The company earned $380,697, or $1.97 a share, on 5 per cent preferred stock, compared with $9,765,126, or $3.63 a share of common stock, in 1937.

Charles B. Nolte, president of Crane, told stockholders: "Dollar volume of sales for the first six weeks of 1939 was slightly larger than for the same period of 1938. There is a good prospect of increased building construction this year and the immediate outlook is definitly better than it was a year ago."

Joslyn Manufacturing company, producing telephone line equipment with headquarters in Chicago, reported 1938 net profit of $654,822, equivalent to $3.78 per common share. This compared with 1937 net income of $917,900, or $5.62 a share.

M. L. Joslyn, president, announced sales this year have averaged 30 per cent above the volume of the corresponding period of 1938.

Days Earnings Reports.

Corporation reports made public yesterday follow:

	1939.	1938.
January.		
Am Gas & Electric..	$ 1,283,738	$ 1,148,171
Birmingham Electric	55,236	51,272
Carolina Pow&Light	185,723	185,414
Minn Power & Light	117,085	88,960
Superior Water L&P	11,199	11,356
Texas Electric S....	89,716	117,655
Twelve Months Ended Jan. 31.		
Am Gas & Electric..	12,265,893	13,464,933
Per share	2.26	2.52
Birmingham Electric	569,160	308,720
Carolina Pow & Lt..	2,504,707	2,533,194
Minn Pow & Light..	1,140,452	1,486,134
Superior Wat L&P..	101,509	99,951
Texas Electric S....	1,150,506	1,348,382
Year Ended Jan. 31.		
McLellan Stores	860,788	1,131,318
Per share	.93	1.30
Year Ended Dec. 31.	1938.	1937.
American Cyanamid.	2,452,912	5,268,255
Per share, A and B	.91	2.09
Am Encaustic Tiling	*20,108	*71,494
Anheuser-Busch	5,445,866	4,164,244
Per share..........	6.05	4.62
Crane Co.	380,698	9,765,126
Per share	....	...3.63
Dixie-Vortex	734,998	950,522
Per share	1.42	2.48
Eastern Air Lines...	354,249	196,682
Hershey Chocolate..	4,126,254	932,109
Per share	4.17	....
Joslyn Manufactur..	654,822	917,900
Per share	3.78	5.62
Kimberly-Clark	1,894,641	2,360,417
Lynch Corp.	329,420	642,294
Per share	2.33	4.76
Maytag	682,967	2,292,706
Per share.........		.75
Nat Dairy Prod......	11,326,360	10,290,731
Per share	1.69	1.53
San Fran Stock Exch	*54,627	*55,897
Savoy Oil Co.......	1.186	7.405
Per share	.01	.05
Shattuck-Denn Min.	*177,230	38,164
Std Gas & Electric.	1,383,421	4,342,524
Truscon Steel	*813,057	439,718
Univers Cyclops Stl	99,325	910,938
Per share	.20	1.82

*Net loss.

DAY'S DIVIDEND ACTIONS

Dividends declared yesterday with payment and record dates follow:

Increased Payment.		
Nob-Sparks, 40c............	Mar. 31	Mar. 20
[Paid 25c quarterly in 1938.]		
Usual Payments.		
Bk of Man, 20c q..........	Apr. 1	Mar. 15
Bk of Yorkton, 50c q.....	Apr. 1	Mar. 18
Cap Admin pfd, 75c q......	Apr. 1	Mar. 20
Contl Baking pfd, $2 q.....	Apr. 1	Mar. 20
Crum & For, 25c q.........	Apr. 15	Apr. 5
Dennison, deb, $2 q........	May 1	Apr. 20
Genl W G & El, 10c q......	Apr. 1	Mar. 15
Do pfd, 75c q.............	Apr. 1	Mar. 15
Gt Lakes Pwr pfd, $1.75 q.	Apr. 15	Mar. 31
Harris, $2.50 q..............	Apr. 1	Mar. 17
Pacific Fin, 20c q...........	Apr. 1	Mar. 20
Page Hersey, $1 q..........	Apr. 1	Mar. 15
Interim Payments.		
Air Associates, 12½c.......	Mar. 25	Mar. 16
[Last payment 25c on Sept. 26.]		
Broad St, 20c	Apr. 1	Mar. 20
Last payment 18c on Jan. 3.]		
Fedders, 15c	April 1	March 13
[Last payment, 10c, on Jan. 10.]		
Formica Insul., 20c......	April 1	March 15
[Last payment, same, on Dec. 23.]		
Gen'l Baking, 15c........	April 1	March 18
[Last payment, 35c, on Dec. 22.]		
W. B. Jarvis, 50c.........	April 15	March 31
[Last payment, $1, on Dec. 15.]		
N. Y. & Honduras, $1..	March 25	March 15
[Last payment, $1.50, on Dec. 31.]		
Pitt Plate 75c...........	April 1	March 15
[Last payment, $1, on Dec. 23.]		
Univ Cyclops, 12½c.....	March 29	March 17
[Last payment, 25c, on Dec. 28.]		

Payment on Arrears.

Ward Baking company of New York declared dividend of 50c on preferred shares of record March 18, payable April 1. Paid $1 on Dec. 24. Arrears after payment will total $26.75.

The letter "q" in the table refers to regular quarterly dividends.

U. S. JERKS PROP FROM BENEATH BUTTER MARKET

Prices Drop to Low Level Since 1935.

Butter prices in the wholesale market yesterday fell to their lowest levels since August, 1935. Selling was induced by overnight news that the government had withdrawn its support "temporarily."

The 92 score grade which Uncle Sam, the world's biggest butter trader, had "pegged" at 25½ cents a pound since last June, dropped 1¾ cents to 23¾ cents, and corresponding reductions were posted in other grades.

Markets throughout the country were affected by the announcement, issued late Wednesday, that the Federal Surplus Commodities corporation had discontinued "for the time being" the purchase of butter on the open market. In New York the price of the best commercial grade slumped 1¼ cents a pound.

November Down Half Cent.

In the futures markets of the Chicago Mercantile exchange, contracts calling for the delivery of reserve butter in November declined ½ cent to 22⅜ cents a pound before buying by local distributors influenced a slight rally. May butter eased ⅛ cent to 21¾ cents.

In its attempt to stabilize the price of butter the government has purchased more than 155,000,000 pounds since February, 1938. The Dairy Products Marketing association, financed by a $33,375,000 federal appropriation, bought 114,000,000 pounds and dominated the market until it tapered off its operations last October.

Since then, the Federal Surplus Commodities corporation has been the dominant factor in the market. It has acquired 23,000,000 pounds in the open market and has taken 44,000,000 pounds from the DPMA. The latter agency, a coöperative group of private producers, discontinued operations when its appropriation was consumed, but still holds about 67,500,000 pounds.

Given to Relief Clients.

The surplus commodities corporation's acquisitions were transferred to state agencies for distribution to relief clients. The announcement by the department of agriculture said the government would continue purchases from the DPMA for relief distribution.

Bids on March contracts on the Mercantile exchange last week were 22½ cents, against butter offered at 25 cents, the latter price predicated on the government's continued support of the cash market. Bids represented what traders believed butter would bring if federal aid were withdrawn.

The government's butter policy has been bitterly criticized. The market has been "stabilized" in the face of record production and receipts which would normally cause lower prices.

It was undertaken as a means to bolster the income of farmers, but critics of the program have contended the artificial stimulus has worked to the detriment of consumers, who otherwise would have paid less for the commodity.

BAR ASSOCIATION APPROVES PLAN ON FORECLOSURE

Legislation designed to facilitate real estate foreclosure procedure through reducing legal costs and eliminating present causes of delay was approved last night by members of the Chicago Bar association.

A bill for submission to the state legislature was prepared by an association committee headed by Isaac S. Rothschild. All foreclosure sales would be conducted by sherifs, and the functions of receivers and masters in chancery eliminated, except in rare instances. The bill strengthens state laws pertaining to bondholders' protective committees.

MONEY, GOLD, AND SILVER

NEW YORK, March 9.—(AP)—Bar silver, 42¾c; unchanged.

LONDON, March 9.—(AP)—Money, ½%. Discount rates, short and three month bills, 9/16%. Bar gold, 148s 3d, up ½ penny [equivalent $34.77]. Bar silver, 20½d, off 1/16 [equivalent 43.28 cents].

PARIS, March 9.—(AP)—The United States dollar was quoted at 37.715 francs [2.651 cents to the franc] in final foreign exchange dealings today, and compared with the franc at 2.652 cents in New York overnight. Exchange on London, 176f 91c. In the bourse, principal rente issues were: 3%, 84.35 francs; 4½% A, 89.75 francs; 4½%, 1937, 157.00 francs.

Foreign Exchange.

[Quotations in American cents.]

	Mar. 9.	Mar. 8.	Wk. ago.	Yr. ago.
London	469.06¼	469.06¼	468.87½	501.25
Paris	2.65⅛	2.65 1/16	2.65 1/16	3.18¼
Italy	5.26¼	5.26¼	5.26¼	5.26½
Belgium .	16.83	16.83	16.83	16.92
Switz'and	22.74½	22.74⅝	22.73	23.21
Holland .	53.12	53.14	53.15	55.91
Denmark.	20.95	20.94	20.93	22.38
Sweden .	24.16	24.15⅝	24.14	25.83
Norway..	23.57	23.57	23.56	25.19
Germany.	40.14	40.14	40.13	40.41
†Do ...	22.30	22.30	22.25	....
‡Do ...	22.2[illegible]	22.25	22.15	....
Poland .	18.93	18.93	18.93	19.02
Greece .	.86½	.86	.86½	.92
Rumania..	.75	.75	.75	.74½
Jugo-Slav.	2.33	2.33	2.33	2.35
Czecho-Sl.	3.43	3.42¾	3.43	3.51⅝
Finland .	2.08	2.07	2.08	2.23
Canada ..	99.75	99.71⅞	99.64 1/16	99.96⅞
Argentina	23.15	23.15	23.08	26.00
Do ofc.	*31.26	*31.26	*31.25	......
Brazil ..	*5.90	*5.90	*5.90	*5.90
Hongkong	29.13	29.13	29.15	31.40
Shanghai	16.35	16.15	16.00	29.75
Japan ...	27.36	27.37	16.00	28.97
India	35.17	35.16	35.08	37.85
Chile ...	4.00	4.00	4.00	4.15
Singapore	54.55	54.55	54.53	58.60
Hungary.	19.85	19.85	19.85	19.95
Mexico .	*20.20	*20.20	*20.25	*27.80

*Nominal. †Benevolent. ‡Travel.

ALLIS-CHALMERS MANUFACTURING COMPANY

Common Dividend No. 60

A dividend of twenty-five cents ($0.25) per share on the common stock without par value of this Company has been declared, payable March 31st, 1939, to stockholders of record at the close of business March 17th, 1939.

Transfer books will not be closed. Checks will be mailed.

W. A. THOMPSON, Secretary.

March 6th, 1939.

Brazil and U. S. Forge Economic Link

(Story in adjoining column.)

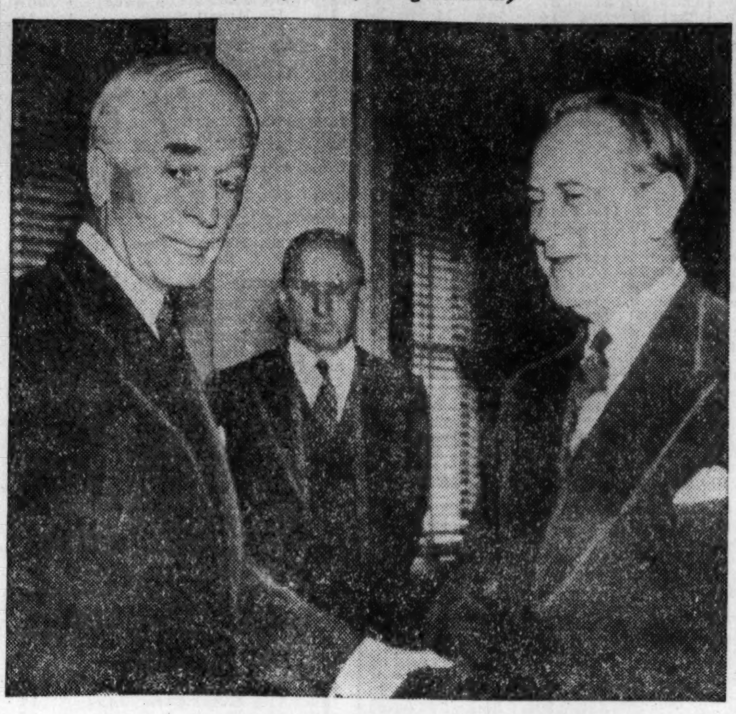

[Associated Press Wirephoto.]

The United States and Brazil yesterday signed an agreement calling for close economic collaboration between the two countries. The signers were Secretary of State Hull (left), Brazil's foreign minister, Oswaldo Aranha (right), in the presence of Secretary of the Treasury Morgenthau (center background).

Relief Butter Goes Astray; (It's Too Bad)

Destination of a carload of butter, rejected by Wisconsin state authorities because of its inferior grade, was a mystery yesterday to officials of the Federal Surplus Commodities corporation and the Dairy Products Marketing association. The butter, consisting of about 20,000 pounds, was bought by the FSCC from the DPMA for relief distribution.

R. R. Crosby graded butter "inferior."

Both the FSCC and the DPMA are federally financed agencies. The association is a special stabilizing unit set up last June by the government to buy butter under the "ever normal granary" plan. The FSCC buys from the association and in turn distributes butter through relief channels.

Private traders here and officials of the Chicago Mercantile exchange said they did not know where the rejected carload was being sent.

Where Is Butter Going?

Local officials of the government agencies asserted "the whole matter is a puzzle and we do not know the answer." In Washington, D. C., the FSCC administrators said the car was reshipped to a distant point—not Wisconsin.

R. R. Crosby, of the dairy division of the Wisconsin department of agriculture and markets, said yesterday a specimen from the carload had been examined and graded 87 score. This was a "definitly inferior" grade, he said, adding that low quality butter had previously been distributed to relief clients in Monroe county, Wis.

A. H. Speyacek, who is in charge of surplus commodity distribution for relief in Wisconsin, admitted in Madison that the entire car had been rejected. He said the butter had originally been bought from a Wisconsin company and shipped from Chicago to Madison, and that at that time it was graded 89 score.

87 Score "Pretty Bad Butter."

Butter graded 89 score is acceptable in most states and is satisfactory for human consumption, FSCC officials in Washington said, but admitted that 87 score would be "pretty bad" butter.

After the carload was rejected, the FSCC said, they complained to the DPMA. The latter agency went to the company from which they bought the butter. The original seller had the carload returned to Chicago at the company's expense. It was rechecked by independent scorers, according to the FSCC and graded 89 score, the same at which it was sold to the DPMA.

Then, the FSCC continued, the butter was shipped to a distant point—not Wisconsin.

BANK CLEARINGS RISE; HIGHEST IN FOUR WEEKS

New York, March 9.—(AP)—Bank clearings during the week ended March 8 rose to the highest level since Jan. 11 in a tenth consecutive year to year rise, Dun & Bradstreet reported today.

The latest total for twenty-two leading cities in the United States was $5,584,983,000, a gain of 17.6 per cent over $4,748,227,000 in the corresponding 1938 week and $146,460,000 larger than in the preceding week.

New York clearings of $3,618,572,000 were 21.3 per cent more than $2,982,188,000 a year ago. The turnover at outside cities amounted to $1,966,411,000, or 11.3 per cent above the $1,766,039,000 in 1938. Chicago volume of $276,300,000 was 7.4 per cent above the $257,300,000 in the like 1938 week.

AIR REDUCTION CO., INC.

LINCOLN BUILDING
60 East 42nd St., N. Y.

AIRCO

DIVIDEND NO. 86

The Board of Directors of this Company has declared the regular quarterly dividend of $.25 per share on the Capital Stock of the Company, payable April 15, 1939, to stockholders of record March 31, 1939.

R. B. DAVIDSON, Secretary

Dated, March 8, 1939.

RAILROAD WILL 'MUG' FREIGHT CAR RECORDS AND SPEED UP SERVICE

The Rock Island railroad will speed up its freight service by "mugging" freight car records, J. C. Farrington, chief operating officer, announced yesterday. The "mugging" of freight car records will be similar to the "mugging," or making records by photography as practiced by law enforcement agencies, he said.

Farrington explained that each loaded car on a railroad must be accompanied from point of origin to destination by a way bill that contains a large amount of information about the contents. Lengthy records must be made out in writing at junction points, taking up much time.

The Rock Island's new system enables 90 waybills to be photographed in a minute. Use of the system reduces the time the car must be kept standing under the old system of writing by hand.

FREIGHT TRAFIC LARGEST SINCE MID-DECEMBER

Heavier shipments of industrial goods in the week ended March 4 swelled the flow of railroad freight 6.8 per cent, or 38,082 cars, to 598,691 from that of the preceding week. Freight trafic in the earlier week was reduced by the Washington birthday holiday. This was indicated yesterday by the weekly report of loadings by the Association of American Railroads.

Last week's volume of railroad loadings was the largest sinc Dec. 17, 1938. The total advanced 45,799 or 8.3 per cent over that of the same 1938 week, but declined 131,638 or :8 per cent below that of the same 1937 week. The association's classified report of loadings follows:

Commodity—	Wk. ended March 4.	Change from Prec. week.	Change from Year ago.
Misc. frt	233,322	+17,598	+21,994
L. C. L..........	153,420	+19,455	+ 1,922
Coal	129,129	− 2,517	+22,420
Grain	32,344	+ 3,459	− 695
Live stock......	9,637	− 298	− 1,060
Forest pdts	24,446	− 1,308	− 2,486
Ore	8,979	+ 1,095	+ 2,174
Coke	7,414	+ 328	+ 1,530

FEBRUARY STORE SALES DIP 2 PCT. BELOW YEAR AGO

Department store sales last month were 2 per cent lower than that in February, 1938, the federal reserve board reported yesterday.

Sales in the Philadelphia area declined 7 per cent, the sharpest break reported in any of the twelve reserve districts. New York and Kansas City trade dropped 6 per cent. Chicago area sales fell 4 per cent. Improvement occurred in San Francisco, Atlanta, and Boston districts.

The board's seasonally adjusted index of sales stood at 86 for February, a decline of 2 points from January.

Report Canadian Millers to Stop Importing U. S. Wheat

OTTAWA, Ont., March 9.—(AP)—Ontario flour millers have agreed to discontinue importation of American wheat for milling purposes, W. D. Euler, minister of trade and commerce, told the house of commons today. Karl Homuth, Conservative, of Ontario, said several days ago that American wheat coming into Canada was subsidized, and that its price at Buffalo for Canadian export was 30 cents a bushel less than the price to American millers.

BRAZIL GRANTED CREDIT OF 120 MILLION BY U. S.

Starts Drive on Nazi, Fascist Influence.

[Chicago Tribune Press Service.]

Washington, D. C., March 9.—The United States and Brazil today signed an agreement, under which this government will extend approximately 120 million dollars in credit to the South American republic. This is the biggest practical step taken by the administration in its campaign to divert Fascist and Nazi influence from South American countries.

The credits are the fruits of a visit here by Dr. Oswaldo Aranha, foreign minister of Brazil, who frankly told the government that it must grant financial aid to his country or yield to expansion of totalitarian influence in the western hemisphere. This was a winning argument for the suave, capable minister, as the administration from the President down abhors the thought of totalitarian countries gaining a strong foothold in Latin-America.

Germany Has Start in Brazil.

Germany already has a substantial trade relationship with Brazil. The general rule applies that political influence follows trade influence.

The following provisions of the agreement were announced by the state department after the signing of an exchange of notes this morning by Aranha and Secretary of State Cordell Hull:

1. The Brazilian government will free its exchange market for commercial transactions and facilitate transfer of equitable returns on investments made in Brazil by Americans.

2. The Export-Import bank, which recently won a new lease on life for two years, will extend acceptance credits to meet amounts due to American exporters.

3. The Export-Import bank also arranged for an extension of credits to facilitate Brazilian purchases of American goods, to improve Brazil's transportation facilities, and to develop other domestic undertakings.

Seek Gold Loan for Bank.

4. President Roosevelt will recommend to congress that it authorize the placing of a gold reserve of 50 million dollars at the disposal of the Brazilian government for the purpose of organizing and operating a central reserve bank of Brazil. The gold would be repaid from Brazil's future production of the metal.

5. The Brazilian government agrees to resume on July 1 interest payments and amortization on its dollar debt, in accordance with an arrangement made with the Foreign Bondholders' Protective council. The details will not be released until after Aranha's return to Brazil. About 357 million dollars of defaulted Brazilian bonds—federal, state, and municipal—are held by American investors.

[*Brazilian bonds in New York advanced $25 to $62.50 per $1,000 certificate as a result of the credit announcement.*]

A tentative breakdown on the 120 millions in estimated credits includes: Fifty millions in gold for the central bank; 20 millions in acceptance credits to enable Brazil to discontinue stringent control over foreign exchange, and 50 millions in credits to American exporters and manufacturers to finance deals with Brazil.

Hinges on Trade Plans.

The latter provision depends upon the extent to which American business men wish to trade in Brazil. The principal opportunities are in the development of interior Brazil and the addition of rolling stock to the country's railroads.

With the exception of the gold authorization, the agreement will not require the approval of congress, inasmuch as the Export-Import bank controls the other credits. State department officials said the decision to free Brazil's exchange market is one of the most important financial and economic decisions in the western hemisphere during recent times.

In addition to these agreements there is still an old arrangement—dating from July, 1937—between the treasury department and the Brazilian government which will continue in effect. Under this agreement the treasury would sell Brazil up to 60 million dollars in gold. The privilege has never been exercised by Brazil.

Carnegie Holds Prices of Tin Plate Steady

The Carnegie-Illinois Steel corporation yesterday announced that present prices of tin plate for shipment during the second of this year will be continued. These cover tin plate for delivery and consumption within the United States. Tin plate is largely used by the food canning industry.

PERSONAL LOANS

Lowest Loan Cost Anywhere in Chicago's Loop

● Save you many dollars under average cost elsewhere. Loans on 10 month basis, secured by signatures, marketable stocks and bonds, new or late model cars. No red tape.

For details phone FRAnklin 4100

Compare these rates with others:

It Costs You Only This Much	To Borrow This Amount
	$ 50
$ 2.87	$100
$ 5.75	$200
$11.50	$300
$17.25	

Plus small investigation fee

Amounts to $1,000 at same low rates

AMALGAMATED BANK

111 South Dearborn Street, Chicago

Standard Gas Moves to Avoid Illinois Taxes

The Standard Gas and Electric company, $916,000,000 utility holding company, is being driven from Chicago to New York by Illinois' "prohibitive personal property taxes," Bernard W. Lynch, president, yesterday told the company's stockholders.

Bernard W. Lynch.

He said that beginning with April 1, 1939, the company's offices will be located at 420 Lexington avenue, New York City. They have been in the Continental Illinois National Bank and Trust company building at 231 South La Salle street.

"Removal from Chicago is made necessary because of prohibitive personal property taxes on intangible property of companies incorporated in other states and doing business in Illinois," Lynch commented briefly to the stockholders.

Incorporated in Delaware.

Standard Gas and Electric was incorporated in Delaware in 1910. Its subsidiary and affiliated companies do business in twenty states. They supply electricity, gas, and other services to more than 6,000,000 persons.

Standard Gas and Electric came out of reorganization under section 77B of the amended bankruptcy act last summer. In March, 1938, the Cook county board of tax appeals upheld a 1937 personal property assessment of $10,028,151 against the company which, it is estimated, would produce from $800,000 to $900,000 of taxes.

The Illinois law covering personal property taxation does not levy personal property taxes on companies incorporated in Illinois but it does tax stocks of companies located in other states. In the case of holding companies or investment companies—Standard Gas and Electric is virtually an investment company—the personal property tax on stocks becomes a serious matter.

Blow to Chicago Plans.

Announcement that Standard Gas will move to New York comes as Chicago financial interests have been starting new efforts to enhance the city's financial prestige.

Most of Standard Gas' companies in the utility field are located west of the Alleghanies, with the largest operations in the St. Paul-Minneapolis area and in Wisconsin. Comment is made that the move provides another example of absentee control over middle western properties.

Offices of the Public Utility Engineering and Service company, an affiliate, are to be continued in Chicago.

WHAT STOCKS DID

[Thursday, March 9, 1939.]

NEW YORK STOCKS.

TRIBUNE AVERAGES.

	25 indust.	25 rails.	50 stks.
High	189.29	25.69	107.49
Low	186.74	25.21	105.97
Close	187.50	25.31	106.40
Net change...........	−0.35	−0.26	−0.31

ASSOCIATED PRESS AVERAGES.

	30 indus.	15 rails.	15 util.	60 stks.
Net change..	−0.2	−0.3	+0.1	−0.2
Thursday ...	75.1	23.0	39.8	53.0
Prev. day...	75.3	23.3	39.7	53.2
Month ago..	71.4	20.4	37.2	49.9
Year ago....	62.6	17.4	30.3	43.0
1939 high...	77.0	23.8	39.8	53.4
1939 low...	67.8	18.9	25.5	47.3
1938 high...	79.5	23.5	37.8	54.7
1938 low....	49.2	12.1	24.9	33.7
1932 low....	17.5	8.7	23.9	16.9
1929 high...	146.9	153.9	184.3	157.7
1927 low....	51.6	95.3	61.8	61.8

DOW-JONES AVERAGES.

	30 indus.	20 rails.	15 util.	65 stks.
Prev. close	151.42	33.66	26.24	51.59
11 a. m...	151.49	33.63	26.36	51.62
12 noon...	151.48	33.58	26.35	51.60
1 p. m....	151.70	33.56	26.25	51.63
2 p. m....	151.25	33.39	26.23	51.46
High	152.42	33.79	26.51	51.92
Low	150.52	33.21	26.07	51.20
Close	151.33	33.33	26.28	51.47
Net change	−0.09	−0.33	+0.04	−0.12

TRADING FIGURES.

	Thurs.	Wed.
Advances	392	560
Declines	263	95
Unchanged	204	155
Total issues............	859	810
New 1939 highs	114	102
New 1939 lows	2	3
Share volume	1,357,865	1,048,440

CHICAGO STOCKS.

TRIBUNE AVERAGES.

	High.	Low.	Close.	Net chge.
20 stocks	11.82	11.66	11.69	+0.08

TRADING FIGURES.

	Thurs.	Wed.
Advances	73	75
Declines	25	23
Unchanged	25	28
Total issues	123	126
Share volume	35,000	31,000

LONDON AVERAGES.

[London Financial Times.]

Industrials	105.2—0.1
Railroads	*46.1+1.2

*New high.

ECONOMY PLEAS GO UNANSWERED AT WHITE HOUSE

Roosevelt's Attitude Left in Dark.

BY CHESLY MANLY.

[Chicago Tribune Press Service.]

Washington, D. C., March 9.—[Special.]—A two hour conference at the White House today left congressional leaders and conservative administration officials still in doubt as to President Roosevelt's attitude toward their economy and business recovery program.

Mr. Roosevelt heard, without committing himself to any fundamental change of policy, demands for a drastic curtailment of government spending and a tax relief program intended to stimulate private investment. Such a program was presented to the President by Senator Pat Harrison [D., Miss.], chairman of the finance committee; Representative Jere Cooper [D., Tenn.], representing the ways and means committee; Secretary of the Treasury Henry Morgenthau Jr., and Undersecretary John W. Hanes.

Senator Harrison, leader of the congressional economy and business recovery movement, described the conference as "harmonious and fine."

Qualified with an If.

"The President is in thorough sympathy with the idea of reducing government expenditures if it can be done," said Senator Harrison.

The "if" qualification recalled previous challenges made by Mr. Roosevelt for the economy advocates to point out where government expenditures can be curtailed.

Senator Harrison stated that "no conclusions" were reached at the conference, and that further discussions would be held.

The conservative Democrats in congress, it was learned, still doubt that Mr. Roosevelt will support any thoroughgoing economy and business tax relief program unless it is forced upon him by political necessity. That is the argument that Harry L. Hopkins, former chief spender of the administration and now secretary of commerce, is using. The Hopkins thesis is that the Democratic party cannot hope to win in 1940 unless business conditions improve.

Urge Turn to Right.

Hopkins, the treasury officials and the conservative Democrats in congress are urging the President to veer sharply to the right. Pulling in the other direction, however, are Marriner S. Eccles, chairman of the federal reserve board; Thomas G. Corcoran and Benjamin V. Cohen, brain trust advisers; Thurman Arnold, administration trust buster, and other left wingers. The radicals object particularly to the use of the term "business appeasement," since it implies a degree of surrender.

Senator Harrison, after today's conference, also objected to the term "appeasement," which, it is known, does not appeal to Mr. Roosevelt.

The conservatives in congress are skeptical about the administration's much ballyhooed recovery drive because, as they explain it, Mr. Roosevelt has never manifested any propensity for admitting mistakes. If he should espouse a government retrenchment program he would have to repudiate the Eccles theory of spending for prosperity, which he embraced as late as last Jan. 4 in his annual message.

Sinking Fund Notice

Consumers Company of Illinois

First Mortgage 5% Bonds Due June 30, 1956

The undersigned will receive tenders up to the close of business March 31, 1939, to retire sufficient of these Bonds at prices not exceeding 100 and accrued interest to exhaust the Sinking Fund of $47,262.90. Bonds tendered at the lowest prices will be accepted although the right is reserved to reject any or all tenders as a whole or in part.

HALSEY, STUART & CO. Inc.

Sinking Fund Agent

201 So. La Salle St., Chicago, Ill.

March 3, 1939.

FOR GOOD BUYS ON USED FORD V-8s See your FORD dealer

★ Your favorite car is here at a price lower than you'd dare expect! Come in and pick it out while our stock is still large . . . and your choice big.

Stocks, Bonds

New York Stocks.

[Chicago Tribune Press Service.]

New York, March 9.—Pronounced weakness in several copper stocks unsettled the stock market today after an early attempt to extend yesterday's sharp advance.

Reports that Chile had decided upon an export tax on copper brought about heavy selling in Anaconda and Kennecott. Anaconda closed 2⅝ points lower and Kennecott slumped 3 points. Both companies have large holdings in that country.

Cerro de Pasco was another weak spot, dropping 1 point. Weakness in this issue was ascribed to rumors that Peru, where Cerro has its holdings, was considering export and other taxes on copper and other mine products. Other coppers maintained a firm trend.

Cross currents developed in other sections of the list. Despite selling invited by the recent spurt, there was sufficient support to prevent declines from getting out of hand. Some firm spots also developed.

The session was one of the most active of the year, volume reaching 1,357,865 shares.

Motor shares turned in a relatively better performance than other groups. Chrysler managed to stay above its previous final quotation throughout the session. General Motors moved narrowly and closed fractionally lower.

Steels were nervous. United States Steel closed unchanged. Airplane issues backed down. Oil stocks attracted some good buying. Most rubber and loading report and backed away. Moderate buying developed in some power and light shares. Amusement shares also sought higher levels. Farm equipment shares gave up part of their recent gains. Leading electric equipments dipped.

New York Bonds.

New York, March 9.—(AP)—The bond market continued its forward march today. Many rail, utility, and industrial issues closed at the best levels of the year.

Gains in the corporate division ranged from fractions to around 2 points. Profit-taking in some rails brought losses in parts of the carrier list, however.

United States government loans continued their uptrend, with gains ranging to 12-32d point among the treasuries. Many federals reached the highest prices on record.

Brazilian and Polish dollar bonds put on individual sprints in the foreign dollar department. Rise in Brazilian loans was attributed to announcement of a credit agreement between Brazil and the United States.

Transactions at $11,430,600, face value, were the largest since Dec. 28.

Chicago Stocks.

Leading Chicago stocks advanced yesterday. THE CHICAGO TRIBUNE average closed at 11.69, compared with 11.61 on Wednesday. Commonwealth Edison, the most active issue, gained fractionally and Borg-Warner improved nearly a point. Other volume leaders were little changed. Abbott Laboratories and Bastian-Blessing advanced fractionally to new 1939 high levels. Sale of a Chicago Stock exchange membership was arranged yesterday at $1,800, a reduction of $300 from the preceding transaction.

Bank Stocks.

Shares of the Continental Illinois National Bank and Trust company yesterday declined 50 cents in a listless market, dealers reported. This was the only change in an otherwise inactive list of Chicago bank stocks.

CHICAGO

[Nominal quotations.]

	—Yesterday— Bid.	Ask.	—Wednesday— Bid.	Ask.
American National	205	212	205	212
Chicago Title	140	143	140	143
City National	112	117	112	116
Continental Illinois	73½	75½	74	76
First National	220	224	220	223
Harris Trust	295	300	295	300
Northern Trust	532	540	532	540
NEW YORK.				
Bankers Trust	53	55	53¼	55¼
Bank of Manhattan	18½	20	18½	20
Central Hanover	95	98	96	99
Chase	33½	35½	33½	35½
Chemical	49	51	48¾	50¾
First National	1715	1755	1705	1745
Guaranty	270	275	269	274
Irving	10½	11½	10½	11½
Manufacturers Trust	41½	43½	41½	43½
National City	26½	28	26½	28
New York Trust	105½	108½	108	111
OTHER BANKS.				
Bank of America	35½	37½	36	38
First Natl Boston	42	44	41¾	43¾

PRODUCE MARKETS

EGGS—½ cent to ¾ cent lower. Receipts, 17,309 cases. BUTTER—Unsettled. Receipts, 11,957 tubs. POULTRY—½ cent lower to 1 cent higher. Receipts, 26 trucks. POTATOES—Old, market steady for best stock, others, dull with slightly weaker undertone. New, market steady. Receipts, 62 cars, on team track, 258 cars. MILK—Grade A, 3.5 per cent butter fat, price paid producer at farm, $1.71 per 100 pounds. Only wholesale prices quoted:

Wholesale Creamery Butter Prices.

	—Chicago— Whole milk.	Centralized.	New York.	Boston.	Philadelphia.
93 score	00½	00½	00½	00½	00½
93 score	24¼	....	26	....	25¾
92 score	23¾	....	*25	25½	25¼
91 score	23½	....	*24¾	25¼	25
90 score	23½	†23¾	*24½	25¼	24¾
89 score	23¼	....	....	....	24½

†In the house on track not quoted; *outside.

Wholesale Cheese Prices.

	Chicago.	New York.	Boston.	Philadel.
Flats	....	....	14½	....
Twins	13¼-13½	....	14½	....
Sgl. Da.	13¾-14	14½-14¾	14¾	14½-15
g. Am.	....	*15	14¾	....
Lghns	13¾-14	....	....	14½-15

U. S. Government Graded Eggs.

U. S. extras [large] white, loose..........24c
U. S. extras [large] white, cartons.......25c

Eggs.

Fresh—		Dirties	15c
Extra firsts	16¾@17c	Storage packed—	
Firsts	16½@16¾c	Extras	17¾c
Current	15¾c	Firsts	17½c
Checks	14¾c		

Live Poultry.

Turkeys—		Ducklings	18c
Young hens	21c	Geese	18c
Young toms	20c	Broilers—	
Old toms	16c	Colored	18c
Hens	17@18½c	Rocks	20c
Leghorn hens	16½c	Springs	20@23c
Ducks	12@17½c		

Potatoes.

Idaho	$1.40@1.60	N. D.	$1.15@1.32½
Florida	$1.97½	Colorado	$1.50@2.15
Wis.	$1.05@1.15	Wyoming	$1.45

INVESTING COMPANIES

	Bid.	Ask.		Bid.	Ask.
AdF 2d 1.	13.28	14.13	Nat Wd S	3.89	....
Arx H.	26.37	27.87	Do vot.	1.41	1.56
Am Bus S	3.54	3.91	N Eng Fd.	13.69	14.75
Am Ins St	5.00	5.50	NoABT c.	49.00	....
Bos Fd 1.	16.61	17.86	NATS '53	2.36	....
Cent Sh T.	24.02	25.83	Do '55	2.95	....
Corp Tr.	2.52	....	Do '56	2.89	....
Do AA.	2.42	....	Do '58	2.67	....
Do AAm	2.92	....	Rep Tr S.	10.53	11.03
Do acc s	2.42	....	SelA S In	9.67	10.55
Do ac m	2.92	....	Sp Tr Fd.	16.76	17.80
Cumu T S	5.03	....	SupAT A	3.73	....
Div Tr D	6.05	6.75	Do AA.	2.54	....
Div Shrs.	1.37	1.47	Do B.	3.91	....
First Bost.	19.37	20.87	Do C.	7.15	....
FixdTS A.	10.21	....	Do D.	7.15	....
Do B.	8.03	....	Supvsd S.	10.63	11.54
Fd Inv In.	18.89	20.43	TrStInv C	2.61	....
FdTrSh A	5.37	6.01	Do D.	2.55	....
Do B.	4.78	....	TrAmB D	.59	.65
GenInv Tr	5.18	5.64	TrInd Sh.	.99	1.10
Inc Inv.	18.25	19.62	US E L P.	16.87	....
Ind Tr Sh	2.25	....	Do B.	2.41	....
Mass I T.	22.20	23.87	Do vot.	1.06	....

NEW YORK STOCK TRANSACTIONS

Thursday, March 9, 1939.
Shares sold today..............1,357,865
Year ago......................455,440

Thursday, March 9, 1939.
Total sales 1939 to date.......45,715,212
Total sales 1938 to date.......43,172,880

[The figure in brackets after name of stock is annual dividend rate.]

A

1939 High.	Low.	Description, div. rate, $s—	Sales in 100s.	Open.	High.	Low.	Close.	Net chge.
63	55	Abbott Lab [1.60a]	3	62	63	62	63	+ 1½
42¾	35½	†Abr&Straus [2e]	0.10	42¾	42¾	42¾	42¾	+ 2¼
45	38	Acme Steel [1]	2	38⅝	38½	38⅜	38⅜—	⅝
11	8⅝	Adams Exp [.20e]	18	10¼	10⅝	10¼	10¼	....
25	19⅝	Adams-Millis [.25g]	3	24¼	24¼	24	24	....
65⅝	54¼	Air Reduction [1a]	15	59⅝	60¼	58½	58½—	1
1⅛	¾	Air-Way El Appl.	1	⅞	⅞	⅞	⅞—	⅛
10	9⅛	Alaska Juneau [1]	29	9¼	9¼	9⅛	9⅛—	⅛
1¼	⅞	Alleghany Corp	35	1¼	1¼	1⅛	1⅛—	⅛
12⅜	8⅞	Do pfd xw	4	12⅝	12⅝	12½	12⅝+	¼
14⅞	10	Do pfd $30 ww.	40	14⅝	14⅝	13¾	13¾—	⅝
13⅜	9	Do pfd $40 ww.	2	13	13	12½	12½—	⅞

1939 High.	Low.	Description, div. rate, $s—	Sales in 100s.	Open.	High.	Low.	Close.	Net chge.
66⅝	61¼	Corn Prod [3]	12	66½	66½	65¼	66 —	⅝
6⅝	3⅞	Coty Inc [.30g]	109	6⅝	6⅝	6¼	6⅜—	⅛
38	28⅞	Crane Co.	33	33⅜	33⅞	33¼	33½+	½
110	99⅞	Do cv pfd [5]	2	106¾	107	106¾	107	+ 1
31⅞	26⅝	Cream of Wh [2]	2	31⅝	31⅝	31⅝	31⅝+	⅝
12½	8⅞	Crosley Corp.	22	12⅜	12⅜	11⅞	11⅞—	⅜
41½	31	Crown Cork & S.	24	36	36	35⅝	35⅝+	⅝
37½	33	Do pfd xw [2.25]	1	37	37	37	37 +	¾
14⅝	12	Crn Zellerb [.25g]	36	13¼	14	13¼	14 +	⅞
91	85⅜	†Do pfd [5]	0.50	88	88	88	88	....
47⅞	34½	Crucible Steel	20	44	44	43	43 —	¼
4⅞	3⅝	Cuban-Am Sugar	1	4	4	4	4	....
16	13⅛	Cudahy Pack.	4	15¼	15¼	15⅜	15⅜+	⅛
6¼	5	Curtis Publishing.	4	5⅝	5⅝	5½	5½—	⅛
48	40	Do pfd [.25k]	1	48	48	48	48	+ 1

1939 High.	Low.	Description, div. rate, $s—	Sales in 100s.	Open.	High.	Low.	Close.	Net chge.
20	15½	Lou G&E A [1.50]	7	19⅞	20	19⅞	20 +	¼
M								
33	29⅜	MacAnd & F [2]	1	31⅜	31⅜	31⅜	31⅜+	¼
30⅞	22½	Mack Trucks	4	29¼	29¾	29	29	....
43½	37½	Macy R H [.50g]	8	43½	43½	43	43 —	⅜
19½	16⅝	Mad Sq Gar [.25g]	1	18¼	18¼	18¼	18¼—	⅛
38½	30⅛	Magma Cop [.25g]	1	36½	36½	36½	36½+	1⅜
1⅞	1¼	Manati Sugar	1	1½	1½	1½	1½—	⅛
7⅛	5⅛	*Mandel Br [.45g]	2	7	7	7	7 +	⅛
16	12	†Manh Ry gtd	0.10	12¾	12¾	12¾	12¾—	¾
8⅞	7¼	Do mod gtd	7	8	8	7⅝	7⅝—	⅜
13⅝	11¼	Manhat Shirt [.80]	1	13⅝	13⅝	13⅝	13⅝+	⅜
5⅝	4⅜	Marine Midl [.22g]	8	5⅛	5⅛	5	5⅛+	⅛

1939 High.	Low.	Description, div. rate, $s—	Sales in 100s.	Open.	High.	Low.	Close.	Net chge.
18⅝	15	Servel Inc [1]	27	17⅜	17⅝	17⅛	17⅛	....
21⅜	15⅜	Sharon Stl Corp.	4	19	19	18⅝	18⅝—	¼
7⅜	5½	Sharp & Dohme.	3	6⅛	6⅛	6⅛	6⅛+	⅛
50⅛	47	Do pfd [3.50]	1	50	50	50	50	....
11⅞	10⅛	Shattuck FG [.40]	17	11¼	11½	11¼	11⅜+	⅛
36	28	†SheaffP [1.25g]	0.10	30⅜	30⅜	30⅜	30⅜	....
15⅛	11⅝	Shell U Oil [.70e]	10	13⅞	14	13⅝	13⅝—	⅛
7	5⅛	Silver King Coalit	2	6	6	6	6 —	⅛
32⅜	25½	Simmons C [1.25e]	41	31⅝	32	31¼	31⅝+	⅛
3⅛	2⅞	Simms Petrol	1	3	3	3	3	....
21⅜	18½	Simond S&S [.10g]	3	20¼	20¼	20	20	....
29⅛	21	Skelly Oil [1e]	4	27⅛	27⅛	26½	26½	....
105	101	*†Sloss-SS pfd [6]	1	103	103	103	103 —	⅛
19⅝	14⅝	Smith A O Corp.	3	17	17	17	17 +	½

1939 High.	Low.	Description, div. rate, $s—	Sales in 100s.	Open.	High.	Low.	Close.	Net chge.
98	82½	Do 5% pfd [5]	0.50	97	97¼	97	97¼+	¼
46⅜	37⅞	*St Jos Ld [.25g]	15	40	41½	40	41½+	1¾
¾	½	St L-San Fran	5	⅝	⅝	⅝	⅝+	⅛
2	1¼	Do pfd	2	1½	1½	1⅜	1⅜+	⅛
3¼	3	†St L-Southwest	0.10	3	3	3	3 —	⅛
18¼	13	Savage Arms	2	16⅛	16⅛	16	16 —	⅛
17⅞	13⅝	Schenley Distill	32	17¾	17⅞	17⅛	17½+	¼
73½	68	Do pfd [5.50]	1	73½	73½	73½	73½	....
1	⅝	Schulte Ret Stores.	14	⅝	⅝	⅝	⅝	....
10⅛	6	Schulte R Sts pfd.	1	7⅛	7⅛	7⅛	7⅛+	⅛
49¼	45⅝	Scott Paper [1.60]	4	49⅛	50½	49½	50½+	1¼
¾	½	Seaboard Air Line.	1	⅝	⅝	⅝	⅝	....
22⅜	19	Seaboard Oil [1]	4	20⅜	20½	20⅜	20½+	¼
75⅞	67	Sears-Roebuck [3]	27	75¾	75⅞	75	75 —	½

1939 High.	Low.	Description, div. rate, $s—	Sales in 100s.	Open.	High.	Low.	Close.	Net chge.
5	4	Wilson & Co.	10	4½	4⅝	4½	4⅝+	⅛
49½	41½	Do $6 pfd	3	47¾	48¼	47¾	48¼+	¾
25⅝	19½	Woodward Iron	7	24½	24½	24¼	24½	....
50⅝	46⅛	WoolwthFW [2.40]	31	50	50	49¾	50 +	¼
23⅛	16¾	Worthington P&M.	15	20½	20½	20	20½+	¼
53	42	Do cv pr pfd	1	48¾	48¾	48¾	48¾+	1¾
38	32⅛	Do pr pfd	2	34¾	34¾	34¾	34¾+	¾
120	101¾	†Wright Aero	0.10	108½	108½	108½	108½+	⅝
Y								
21¾	16¼	Yellow Tr&Coach.	128	20¼	20⅜	19¾	19¾—	⅝
114½	105	†Do7% p[1.75k]	0.10	112	112	112	112 +	⅞
21¼	15¾	Young Spg & W	8	18	18⅛	17⅞	17⅞+	⅛
55⅞	39	Youngst Sh & T	56	51⅜	51⅜	50⅛	50¼—	1
31¼	23½	Youngst Stl Dr.	22	28⅛	28⅝	28	28⅝+	⅝
Z								
22¼	16	Zenith Radio	13	20⅞	20⅞	20⅛	20⅛—	½
3⅝	3	Zonite Products	3	3¼	3¼	3⅛	3⅛—	⅛

†Unit of trading ten shares.

Rates of dividends in the foregoing table are annual disbursements based on the last quarterly or semi-annual declaration. Unless otherwise noted, special or extra dividends are not included.

*Ex dividend. xr—Ex rights. a—Also extra or extras. g—Declared or paid so far this calendar year. f—Payable in stock. e—Paid last year. h—Cash or stock. k—Accumulated dividends paid or declared this calendar year.

Sales to 11 a. m., 440,000; to 12 noon, 690,000; to 1 p. m., 950,000; to 2 p. m., 1,130,000; total sales, 1,375,865 shares.

WASHINGTON, D. C., March 9.—[Special.]—Odd lot purchases by customers on March 8 were 125,574 shares; sales, 155,751.

CHICAGO LIVE STOCK

Persistent pressure on wholesale prices of fresh pork because of restricted consumer buying, attributed partly to the Lenten season, was reflected in the stagnant trade for hogs at the Chicago stockyards yesterday.

Hog receipts were exceptionally small for a Thursday, but demand was smaller and prices drifted lower in one of the slowest sessions in many months. The day's average moved down 5 cents to $7.65, the lowest average since Feb. 9.

A slow sale of beef to retailers also restricted buying of cattle yesterday, but with only 4,500 for sale commission men managed to bolster the price list some. Packers also found it difficult to move dressed lamb. With 16,000 head of live lambs offered at the stockyards live costs were shaved a little.

[All prices are in dollars per 100 pounds.]

Hogs.

*Receipts, 8,000; shipments, 700.

Good to choice, 140@180 lbs.	$ 7.65@ 8.10
Good to choice, 190@210 lbs.	7.90@ 8.10
Good to choice, 220@250 lbs.	7.65@ 8.00
Good to choice, 260@325 lbs.	7.30@ 7.75
Good to choice, 350@400 lbs.	7.20@ 7.40
Light pckg sows, 270@350 lbs.	7.00@ 7.25
Heavy pckg sows, 350@550 lbs.	6.70@ 7.10
Pigs, common to best	4.00@ 7.50

Cattle.

*Receipts, 4,500; shipments, 1,500.

Prime steers, 1,000@1,500	$13.00@13.75
Good to best, 700@1,000	10.25@13.75
Poor to best, 700@1,500	7.75@12.75
Low grade steers	6.50@ 7.75
Bulk of steers	9.00@11.25
Cows, choice to prime	7.75@ 8.50
Cows, good to choice	7.00@ 7.75
Cows, fair to good	6.35@ 7.00
Cows, common to fair	6.00@ 6.35
Canners and cutters	4.00@ 5.75
Hefers, yearlings, fair to best	8.35@11.75
Hefers, common to fair	7.00@ 8.35
Stockers and feeders	6.50@10.25
Calves, poor to best	6.25@11.50
Bulls, bologna, com. to choice	6.35@ 7.40
Bulls, beef and butchers, fair to best	7.00@ 8.50

Sheep.

*Receipts, 160,000; shipments, 2,500.

Native lambs, fair to best	$ 8.50@ 9.25
Native lambs, common to fair	8.00@ 8.50
Native buck lambs, fair to best	7.50@ 8.25
Native lambs, culls	5.75@ 8.00
West range lambs, gd to choice	8.75@ 9.25
West range lambs, fair to good	8.50@ 8.75
Heavy lambs, 95@110 lbs.	8.50@ 9.15
Feeding lambs, best grade	8.25@ 8.75
Ewes, light, good to choice	4.50@ 5.00
Ewes, light, fair to good	4.00@ 4.50
Ewes, culls to fair	3.00@ 4.00
Ewes, heavy, 150@250 lbs.	3.75@ 4.50
Yearlings, wethers	4.50@ 8.00
Bucks	2.50@ 3.50

Comparative Prices.

Hogs—Bulk of sales yesterday	$ 7.30@ 8.00
One month ago	7.20@ 8.00
One year ago	9.10@ 9.60
Top yesterday, $8.10; average, $7.65.	
Cattle—Bulk of sales yesterday	$ 9.00@11.25
day	$ 9.00@11.25
One month ago	8.50@11.00
One year ago	7.65@ 9.40
Top yesterday, $12.25; average, $10.10.	
Lambs—Bulk of sales yesterday	$ 8.75@ 9.15
day	$ 8.75@ 9.15
One month ago	5.65@ 9.10
One year ago	9.25@ 9.50
Top yesterday, $9.25; average, $8.95.	

*Receipts include 100 cattle, 2,400 hogs, and 2,000 sheep direct to packers.

NAVAL STORES.

SAVANNAH, Ga., March 9.—(AP)—TURPENTINE—Firm, 28c per gal; sales, 22 casks; receipts, 12; shipments, 121; stock, 40,969. ROSIN—Firm; sales, 91 lots of 280 lbs; receipts, 60; shipments, 329; stock, 290,760. Quote: B, $3.50; D, $3.75; E, $4.00; F, $4.35; G, $5.45; H, $5.60; I, $5.65; K, $5.75; M, $5.85; N, $6.00; WG, $6.30; WW, X, $7.10.

Commodities

Copper futures declined 0.05 to 0.07 of a cent a pound in the New York commodity markets yesterday, despite a further rise in the export price of the metal. The quotation was lifted to around 10.31 cents a pound. The metal for immediate delivery held at 11¼ cents. News that the Chilean chamber of deputies had voted an export tax on copper was an influence in the futures market.

A modest revival in demand for industrial metals brought an advance of 0.10 cent in lead to 4.85-4.90 cents a pound, delivered in New York, the highest level since January.

FUTURES SUMMARY.

Chicago.	Close March 9.	March 8.	*Season's range. High.	Low.
Wheat, bu.	$0.68	$0.67¾	$0.80¼	$0.62¾
Corn, bu.	.48½	.48¼	.60¼	.47¼
Oats, bu.	.28⅝	.28⅝	.30½	.24⅞
Rye, bu.	.44⅝	.44⅝	.63⅛	.41⅝
Soybeans, bu	.84⅝	.84	.84¾	.68¼
Lard, lb.	.0685	.0675	.0900	.0637
Cotton, lb.	.0840	.0829	.0935	.0779
Butter, lb.	.22½	.22⅞	.24⅝	.22
Eggs, doz.	.19⅛	.19¼	.19⅞	.18⅞
New York.				
Cocoa, lb.	.0458	.0458	.0584	.0437
Cottsd oil, lb	.0717	.0699	.0825	.0646
Coffee, Rio, lb	.0411	.0410	.0477	.0404
Sugar, lb.	.0183	.0184	.0219	.0183
Rubber, lb.	.1677	.1678	.1747	.1195
Hides, lb.	.1183	.1177	.1415	.1067
Silk, lb.	2.09	2.11	2.20	1.60½
Copper, lb.	.0962	.0969	.1071	.0759
Lead, lb.	.0478	.0468	.0525	.0446
Tin, lb.	.4635	.4620	.4705	.4310
Wool tops, lb	.8030	.8000	.8490	.7310

*Since trading in the contract started. All prices quoted are for May delivery except hides for March, butter for November, and eggs for October.

NEW YORK FUTURES.

[Yesterday's closing prices in cents per pound unless otherwise stated.]

Cocoa.

Closed unchanged to .01 cent lower. March, 4.52; May, 4.58; July, 4.69; September, 4.79; September, 4.85; December, 4.95. Sales, 287 lots.

Coffee.

Rio—Closed .05 cent higher to .02 cent lower. March, 4.10; May, 4.11; July, 4.12; September, 4.13; December, 4.12. Sales, 3,250 bags.

Santos—Closed .05 to .10 cent higher. March, 5.80; May, 5.93; July, 6.01; September, 6.07; December, 6.12; March, 1940, 6.15. Sales, 16,500 bags.

Cottonseed Oil.

Closed .17 to .18 cent higher. March, 7.04; May, 7.17; July, 7.27; September, 7.35; October, 7.36. Sales, 184 lots.

Hides.

Old contract—Closed .04 to .09 cent higher. March, 10.83; June, 11.43. No sales. New contract—Closed .03 to .09 cent higher. March, 11.83; June, 12.23; September, 12.63; December, 12.99; March, 1940, 13.29. Sales, 274 lots.

Rubber.

Closed .01 to .05 cent lower. March, $16.74; May, $16.77; July, $16.68; September, $16.69; October and December, $16.71. Sales, 126 lots.

Silk.

Contract No. 1—Closed ½ cent higher to 2 cents lower. March, $2.13; April, $2.10½; May, $2.09; June, $2.04; July, $1.98; August, $1.95; September, $1.92. Sales, 138 lots. Contract No. 2—Closed 3 cents lower to 5 cents higher. March, $2.17; April, $2.07; May, $2.05; June, $2.00; July, $1.97; August, $1.90; September, $1.81; October, $1.80. Sales, 1 lot.

Sugar.

Contract No. 3 [domestic]—Closed .01 to .02 cent lower. March, $1.78; May, $1.83; July, $1.88; September, $1.91; March, 1940, $1.89; May, 1940, $1.91. Sales, 18,700 tons.

Contract No. 4 [world]—Closed unchanged. March and May, $1.155; July, $1.14; September, $1.15; March, 1940, $1.16; May, 1940, $1.17. Sales, 6,450 tons.

Wool Tops.

Closed 1.2 cent lower to .7 cent higher. March 79.8; May, 80.3; July, 79.7; October, 79.8; December, 80.

Metals.

Copper—Closed .05 to .07 cent lower. March, 9.55; May 9.62; July, 9.66; September, 9.72; October, 9.73; December, 9.75. Sales, 164 lots.

Lead—Closed .09 to .10 cent higher. March, 4.74; May, 4.78; July, 4.83; September, 4.88; October, 4.90; December, 4.93. No sales.

Tin [standard]—Closed .15 cent higher. March and May, 46.10; July, 46.15; September, 46.20; December, 46.25. No sales. Straits—Closed .15 cent higher. March and May, 46.35; July, 46.40; September, 46.45; December, 46.50. No sales.

Zinc—Closed unchanged. March, 4.50; May, 4.52; July, 4.54; September, 4.56; December, 4.59. No sales.

CHICAGO FUTURES.

CHICAGO BOARD OF TRADE.

Lard.

[Per 100 lbs.]

	Open.	High.	Low.	Close.	Prev. close.
March	$6.67	$6.75	$6.67	$6.75	$6.65
May	6.87	6.90	6.80	6.85	6.75
July	6.92	7.00	6.92	6.97	6.87
September	7.10	7.20	7.07	7.12	7.02
October	7.12	7.22	7.12	7.20	7.07

CHICAGO MERCANTILE EXCHANGE.

Butter.

[Cents per pound.]

Stor. standards—	Open.	High.	Low.	Close.	Prev. close.
November	22⅝	22⅝	22⅜	22½	22⅞
Fr. standards—					
May	21¾	21¾	21¾	21¾	21⅞

Eggs.

[Cents per dozen.]

Refr. standards.—	Open.	High.	Low.	Close.	Prev. close.
October	19⅝	19⅝	19⅛	19⅛	19¼
Stg. pkd. 1sts—					
March	17¾	17¾	17⅝	17⅝	17⅞

Hides.

	Open.	High.	Low.	Close.	Prev. close.
June	12.25	12.25	12.25	12.25	12.10
September	12.58	12.58	12.58	12.58	12.50

CASH PRICES.

[Wholesale.]

Chicago	March 9.	March 8.
Butter, extra, 92 score	$ .25½	$ .25⅛
Cattle, tops, cwt.	13.75	13.75
Clear bellies, lb.	.09¾	.09¾
Corn, No. 2 yel, bu.	.49	.48¾
Eggs, extras, doz.	.16⅞	.17½
Hides, hvy packer, lb.	.10¾	.10¾
Hogs, top, cwt.	8.10	8.10
Lard, cash, lb.	.0680	.0670
Do, leaf, lb.	.06¼	.06¼
Do, loose, lb.	.0630	.06¼
Oats, No. 2 white, bu.	.32⅛	.32⅛
*Steel scrap, ton	15.12½	15.12½
Wheat, No. 2 hd, bu.	.71½	.71¼

*Average price Chicago and Pittsburgh.

New York. [Price per pound.]		
Antimony, Amer.	.14	.14
Coffee, No. 7 Rio	.05⅛	.05⅛
Do No. 4 Santos	.07½	.07½
Copper, electrolytic	.11¼	.11¼
Do, export	.1027½	.1026
Cotton, Mid. upland	.0910	.0902
Rubber, sheet smoked rib.	.1670	.16⅝
Silk, Jap, cr db extr.	2.19½	2.21
Sugar, raw, 96 duty pd.	.0280	.0280
Do, refined	.04¼	.04¼
Tin	.4640	.46¼
Wool, standard tops	.86	.86½
Other Markets.		
Flour, std pats, bbl., Mpls.	4.05	4.05
Lead, lb, E. St. L.	.0470	.0460
Zinc, lb, E. St. L.	.04½	.04½

COMMODITY INDEX.

Associated Press weighted wholesale price index of 35 commodities:

Yes'day.	Prev. day.	Wk. ago.	Mo. ago.	Yr. ago.
66.59	66.57	66.54	65.93	70.75

Range of recent years:

	1939.	1938.	1937.	'33-'36.
High	67.39	74.37	98.14	89.22
Low	65.93	63.86	73.85	41.44

[1926 average equals 100.]

The Dow-Jones commodity futures index closed at 48.06, up 0.12.

COTTON

Cotton futures were on the upgrade yesterday. Approval of the Smith cotton bill by the senate agricultural committee was a beneficial influence. Closing trades on futures were at gains of .11 to .15 cent a pound.

Spot cotton closed .08 to .13 cent higher, with New York, 9.10 cents; New Orleans, 8.80 cents; Houston, 8.70 cents, and Galveston at 8.66 cents a pound. Prices follow:

Chicago Board of Trade.

	Open.	High.	Low.	Close.	Prev. close.
March	8.76	8.76	8.76	8.76	8.63
May	8.40	8.40	8.40	8.40	8.29
July	8.13	8.20	8.13	8.20	8.08
October	7.71	7.75	7.70	7.75	7.63

New Orleans Cotton Exchange.

	Open.	High.	Low.	Close.	Prev. close.
March	8.74	8.86	8.69	8.85	8.70
May	8.35	8.47	8.30	8.45	8.32
July	8.13	8.26	8.08	8.24	8.10
October	7.67	7.79	7.62	7.77	7.65
December	7.64	7.75	7.62	7.74	7.63
January	7.75	7.75	7.75	7.75	7.63

New York Cotton Exchange.

	Open.	High.	Low.	Close.	Prev. close.
March	8.65	8.76	8.60	8.75	8.62
May	8.26	8.38	8.20	8.35	8.24
July	8.03	8.17	7.98	8.13	8.01
October	7.58	7.70	7.54	7.69	7.55
December	7.56	7.66	7.51	7.65	7.52
January	7.57	7.65	7.51	7.65	7.53

INVESTING CASH TAKEN MOSTLY BY GOVERNMENT

Little Is Left for Private Enterprise, Bank Says.

New York, March 9.—(AP)—The Federal Reserve bank of New York, in its annual report today, said the United States government has absorbed the bulk of the nation's investment capital in the last five years, leaving little for private enterprise.

Commercial banks, insurance companies, savings banks, and other great pools of capital, which formerly directed their funds mainly into private investments, appear to have put about 17 billion dollars into federal securities the last five years. Their net increase in holdings of corporate securities was only $1,100,000,000, the bank said.

Turn to Tax Free Issues.

It also pointed out high taxes on incomes in the upper brackets have turned wealthy individual investors toward tax-exempt government issues and away from corporate investments.

This discussion of investment trends touches one of the major current topics of interest in business circles in view of the administration's attempt to revive private enterprise and encourage capital to take greater risks.

"At the bottom of the depression in 1932," said the bank, "the aggregate individual incomes of $50,000 and over, after payment of federal income taxes, was about $620,000,000 compared with about $5,400,000,000 in 1928, a reduction of more than 85 per cent. In 1937, the latest year for which such records are available, the amount was about 20 per cent of the volume in 1928.

Small Investors Cautious.

"Even among investors with smaller incomes, who are not subject to such high rates of taxation, there is reported to have been a disinclination, in recent years, to invest in any corporation securities involving a substantial measure of risk. This is due to the wide fluctuations in market values and the great reduction in profits of most corporations during recent years."

The statement, it was explained, was based on a survey made last year by the reserve bank in coöperation with a group of small business men in the district.

Investors' Guide

[Registered U. S. Patent Office.]

Friday, March 10, 1939.

[Copyright: 1939: By The Chicago Tribune.]

ORDINARY STOCK.

Investors' Guide: I have just inherited some securities from my grandfather. Among them are fifty shares of "ordinary stock" in Cable and Wireless [Holding], Ltd. This is apparently a British company. The par value of the shares is stated as one pound sterling. What does ordinary stock mean and what is the company?—D. M. R.

Answer: This British company, with headquarters in London, has three classes of stock. Your ordinary stock corresponds to the common stock in American companies. Charges on the 4 per cent funded income stock and the 5½ per cent preference stock must be paid before anything can be paid on the ordinary shares.

The funded income stock is similar to an issue of debentures. Payments on the shares are termed "interest" and a sinking fund provides for gradual retirement of the stock. Ranking junior to the income stock is the preference stock on which dividends are cumulative. A 4 per cent dividend was paid on the ordinary shares in 1937, but nothing was paid in 1938.

A holding company, Cable and Wireless controls the leading cable and wireless telegraphy companies of the British empire. Your stock is speculative.

DISTILLED PER SHARE.

Investors' Guide: I hold ten shares of common stock in National Distillers Products corporation. I'm just wondering what my stock means in terms of whisky produced—in other words, how much whisky per share does the company distill each year. Also, how much per share does it earn in dollars and cents.—H. G. T.

Answer: National Distillers' output amounted to seven gallons per share in 1938, five in 1937, eleven in 1936, and thirteen in 1935. Total output ranged between 10,200,000 gallons in 1937 and 26,200,000 in 1935.

Earnings were much more stable than distilling activities. Net income equaled $3.85 a share in 1938, $3.86 in 1937, $3.81 in 1936, and $3.44 in 1935.

The 1938 net income was equal to 55 cents on each gallon of whisky produced.

BRITISH FISCAL YEAR.

Investors' Guide: When does the budget fiscal year of the British government end?—R. P. H.

Answer: The fiscal year ends March 31.

BOARD OF TRADE SALES.

[On March 8, 1939, in thousands of bushels.]

	May.	July.	September.	Total.
Wheat	4,142	2,025	710	6,877
Corn	2,618	1,177	635	4,430
Oats	370	122	90	582
Rye	19	17	28	64
Soy beans	91	52	....	143
Grand total				12,098

Open Grain Trades.

	May.	July.	September.	Total.
Wheat	42,867	30,523	11,956	85,375
Corn	37,373	20,074	10,795	68,262
Oats	8,2[illegible]	2,259	1,375	11,917
Rye	3,608	1,186	688	5,482
Soy beans	1,193	458	....	1,670
Grand total				*173,706

*Includes 29,000 bu March wheat, 20,000 bu March corn, and 19,000 bu October soy beans.

MINNEAPOLIS FLOUR.

MINNEAPOLIS, Minn., March 9.—(AP)—Flour, carload lots, per barrel in 98 pound cotton sacks: Family patents, unchanged, $5.00-5.20; standard patents, unchanged, $3.95-4.15. Shipments, 30,900 brls. Bran, $19.00-19.50.

CHICAGO STOCKS

Thursday, March 9, 1939.

Shares sold today..........35,000 Total sales 1939 to date..........1,517,000

Year ago..........14,000 Total sales 1938 to date..........1,176,000

1939 High	1939 Low	Description, div. rate, $s	Sales.	Open.	High.	Low.	Close	Net chge.	Closing Bid	Closing Asked
62⅞	54⅞	Abbott Lab [1.60a]	100	62	62	62	62	+ ½	61½	63
8¼	6½	Allied Prod [.125g]	50	7½	7½	7½	7½	+ ⅛	7⅛	7¾
47⅞	40	‡Allis C Mfg [1.50]	85	46¼	46⅝	46¼	46⅝	....	45½	46¼
72½	59	Am Pub S pf [2.50e]	10	71¼	71¼	71¼	71¼	— ¾	66½	73
165¾	149¼	‡Am Tel & Tel [9]	288	165⅜	165¾	165⅛	165¾	....	164½	166
6⅛	5	Armour & Co.	550	5¼	5¼	5⅛	5⅛	+ ⅛	5⅛	5¼
9	6½	‡Aviation C [.1850e]	30	6¾	6¾	6⅝	6⅝	....	6¾	7
4	2⅞	Avia & Trans	100	3¼	3¼	3¼	3¼	+ ⅛	3⅛	3¼
13⅞	10¼	Bastian Bless [1]	300	13⅝	13⅞	13⅝	13⅞	+ ⅞	13⅝	13⅞
11¾	8¾	Belden Mfg [.05g]	50	9⅞	9⅞	9⅞	9⅞	— ⅛	9½	10
29¼	23⅛	Bendix Av	200	27⅞	27⅞	27⅞	27⅞	+ ⅛	27⅛	27½
20⅜	17½	Bliss & Laug [.75g]	100	20¼	20⅜	20¼	20⅜	+ ⅜	20	20⅝
32	23½	Borg Warner [.25g]	600	29½	29½	29⅛	29¼	+ ⅞	29⅛	29½
19	17	Brach & Sons [1.20a]	10	19	19	19	19	+ ⅜	19	23
17¼	13	Bruce E L	50	15¼	15¼	15¼	15¼	+ ½	15	15½
3⅛	2¾	Burd Piston Ring	100	2⅞	2⅞	2⅞	2⅞	....	2½	2⅞
9	7⅝	Butler Bros [.15g]	250	8⅞	9	8⅞	9	+ ⅛	8¾	8⅞
23½	19	Castle A M [1]	100	22½	22½	22½	22½	+ ¼	21½	22¾
15	12½	Cen Cold Stor [1]	50	14½	14½	14½	14½	— ¼	13½	15
75½	66½	Cen I P S pf [1k]	120	74⅝	74⅝	74¼	74¼	— ¼	74½	75
⅝	⅜	Cen Ill Sec	700	⅝	⅝	⅝	⅝	....	½	⅝
6	5⅛	Do pfd [.25e]	150	5⅞	5⅞	5¾	5¾	— ¼	5¾	6½
1⅞	1½	Cen & S W Util	1,250	1⅝	1⅝	1⅝	1⅝	....	1⅝	1¾
53	45	Do $7 pfd	10	52½	52½	52½	52½	+ ¼	52	54
104	100	Do $7 p l pf [1.75k]	30	104	104	104	104	....	103	105
1	⅝	‡Chi & N W	40	⅝	⅝	⅝	⅝	....	¾	⅞
2⅛	1¾	Chicago Corp	600	1⅞	1⅞	1¾	1¾	— ⅛	1¾	1⅞
78½	62	Chi Fl Shaft [5a]	50	78½	78½	78½	78½	....	76	78½
8½	7¼	Chi Riv & Ma [.10g]	10	8	8	8	8	+ ½	8	9
9½	8½	‡Chi Yell Cab [1]	30	9½	9½	9½	9½	....	9	9½
84⅜	68⅝	Chrysler Corp [1g]	100	84⅜	84⅜	84⅜	84⅜	+ ⅝	84¼	84¾
9¼	7	Cities Serv	100	8	8	7⅞	7⅞	— ⅛	7¾	8
28⅛	26⅝	Com'wl Edis [.40g]	3,200	27¾	28	27¾	27⅞	+ ¼	27¾	28
15¾	12⅞	Comp Ind Gas	100	13½	13½	13½	13½	+ ¼	13⅝	14
6¼	5⅛	Con Biscuit [.15g]	50	6⅛	6⅛	6⅛	6⅛	+ ¼	6	6½
9⅛	8¼	Cons Oil [.80]	50	8⅞	8⅞	8⅞	8⅞	+ ¼	8¾	8⅞
16½	12¾	‡Container Corp	50	14¾	14¾	14¾	14¾	....	14⅝	15¼
37⅞	29¼	‡Crane Co	100	33⅞	33⅞	33⅜	33¾	....	33	33¾
73	55	Cudahy Pack pfd	40	71½	71½	71¼	71½	— 1½	70¼	71½
16½	14¾	Cunning D St [.50g]	100	16½	16½	16½	16½	+ ⅛	16½	16⅞
17¼	13½	Dayton Rubb [.50e]	50	16½	16½	16½	16½	— ⅛	16	17
2¾	1¾	Decker & Cohn	100	1⅞	1⅞	1⅞	1⅞	+ ⅛	1¾	2¼
23¾	17¾	Deere & Co [1.35e]	250	23¾	23¾	23⅜	23⅜	— ¼	23⅛	23½
8½	8⅛	Diam T Motor	50	8¼	8¼	8¼	8¼	+ ⅛	8⅛	8⅝
12¼	10½	Dixie Vortex [.25g]	100	11	11	11	11	+ ½	10¾	11½
3¾	3	El Household	100	3¾	3¾	3¾	3¾	+ ¾	3½	3⅝
43⅛	35⅛	‡Fairbanks Morse	50	40⅜	40⅜	40⅜	40⅜	....	39½	41½
14	12⅝	Gardner Denver [1]	150	13	13	13	13	....	12⅞	13
60	50⅜	Gen A Trans [2.25e]	50	59⅛	59⅛	59⅛	59⅛	+ ⅛	58½	59¼
2⅞	2½	Gen Finance [.20]	250	2½	2⅝	2½	2½	....	2⅜	2¾
41⅞	36⅞	‡Gen Foods [2]	65	41⅞	41⅞	41⅞	41⅞	....	41⅝	42
51⅝	43⅛	Gen Motors [.75g]	700	51½	51⅝	51	51	— ⅛	51	51¼
8¼	7	‡Gillette S R [.60]	50	7¼	7¼	7¼	7¼	....	7⅛	7⅜
38½	29⅝	‡Gdyr T & R [.25g]	498	35⅞	36	35⅛	35⅝	....	35¼	36
11	10¼	Gossard HW [.25g]	100	10½	10½	10¼	10¼	....	10⅜	10¾
27¼	24½	Gt Lakes Dr [1a]	350	26⅞	27	26¾	26¾	— ¼	26	26⅞
5⅝	4¼	Hamilton Mfg A	10	5⅝	5⅝	5⅝	5⅝	+ ⅞	5	5⅝
5¼	5	Harnischfeger	50	5	5	5	5	— ⅛	5	5¼
9	6¾	Heile G Brew [1]	50	8¾	8¾	8¾	8¾	+ ⅛	8¾	8⅞
13	11⅞	Horders [1]	200	12½	12½	12½	12½	....	12	12¾
17¼	12½	Houd Her B	300	15¾	15¾	15¾	15¾	+ ⅛	15⅝	15⅞
2	1⅝	Hupp Mot	300	1⅞	1⅞	1⅞	1⅞	....	1⅞	1⅞
6½	5¼	Ill Brick	50	6⅜	6⅜	6⅜	6⅜	+ ⅛	6⅛	6⅞
20½	14¾	Ill Cent R R	300	18¼	18¼	18	18	+ ½	17¾	18⅛
66	57¼	Int Harvester [1.60]	25	66	66	66	66	+ 4¾	64½	65⅞
6½	5	Kellog Switch [.05g]	450	6½	6½	6¼	6¼	....	6⅛	6⅜
40¼	29	Ky U J cum p [3.50]	10	37½	37½	37½	37½	....	37½	38
2½	2	La Salle Ext [.10e]	50	2½	2½	2½	2½	+ ¼	2¼	2½
8½	6⅝	Le Roi Co	100	8½	8½	8½	8½	+ ½	8½	9
20	17⅝	Lion Oil Ref [1]	50	18⅜	18⅜	18⅜	18⅜	+ ⅜	18	18⅝
19	16⅜	‡Liquid Carb [.40g]	50	18⅝	18⅝	18⅝	18⅝	....	18¼	19
1¾	1½	Loudon Pack	100	1¾	1¾	1¾	1¾	+ ⅛	1⅝	1¾
¾	½	Manh-Dearborn	200	⅝	⅝	⅝	⅝	+ ⅛	½	⅝
15	11¾	Marsh Field	450	14¾	14¾	14⅝	14⅝	....	14¼	14⅝
5⅛	4⅛	Merch & Mfrs A [.60]	200	4⅛	4¼	4⅛	4¼	....	4¼	4⅜
8¼	7	Mid West Corp	2,600	8	8¼	8	8	....	8	8⅛
5½	3¾	Midland Unit pfd	650	5⅛	5½	5	5	— ⅛	5	5¼
1⅜	⅝	Do 6% pl	200	1⅜	1⅜	1⅜	1⅜	....	1	1⅜
1½	⅝	Do 7% pl	70	1½	1½	1½	1½	+ ¼	1¼	1⅞
½	¼	Do 7% pfd	120	⅜	⅜	⅜	⅜	+ ⅛	⅜	½
3	2⅛	Miller & Hart pfd	90	3	3	2¾	2¾	— ¼	2⅞	3½
54	44⅞	Montg Ward [.75g]	300	53⅞	54	53⅞	54	+ 1½	53¾	54
17	14⅛	Musk M Sp A [.50k]	30	15½	16	15½	16	....	15½	16
32	30¼	Nat Batt pfd [2.20]	150	32	32	32	32	+ ¼	31¾	32½
2½	1⅛	Nat Union Radio	100	1⅜	1⅜	1⅜	1⅜	+ ⅛	1⅜	1½
3	2⅛	Nor Am Car	50	2⅜	2⅜	2⅜	2⅜	....	2¼	2⅜
12⅝	11	Nor Ill Finance [1]	100	11⅜	11⅜	11⅜	11⅜	— ⅛	11¼	11¾
9	7	Nor'west Bancorp	500	8⅝	8¾	8⅝	8¾	+ ¼	8½	8¾
18	13	No West Ut 7% pfd	20	14⅞	15½	14⅞	15½	+ ¾	14½	16
19½	17½	Omnib Corp [1.30e]	100	19½	19½	19½	19½	+ ⅛	19½	20
13	12	Ontario Mfg [.75e]	80	13	13	13	13	....	12	14
7⅝	7⅜	Oshkosh B'Gosh [.40]	40	7⅜	7⅜	7⅜	7⅜	— ¼	6⅝	7⅜
15½	13¼	Penn El S A [1.20]	50	15	15	15	15	+ ¼	14¾	16
24⅜	18⅞	‡Penn R R [.50e]	195	23⅝	23⅞	22¾	23¼	....	23¼	23¾
40⅝	34	‡Peop G L&C [1.50g]	5	38⅛	38⅛	38⅛	38⅛	....	37¼	38½
29	25⅛	Perfect Circle [2]	110	28¾	29	28¾	29	+ ¼	28	30
122½	113½	Quaker Oats [5]	90	122½	122½	122¼	122¼	....	122⅜	122¾
2	1¾	Raytheon Mfg	50	1¾	1¾	1¾	1¾	....	1⅜	1⅞
2¼	1¾	Rollins-Hos	2,800	2⅛	2⅛	2⅛	2⅛	....	2	2¼
19½	18	Ross Gear & T [.30g]	120	18½	18½	18	18	— ½	16	18½
32¾	23	Sangamo El [.25g]	450	32¾	32¾	32¼	32⅜	— ⅜	31	32¼
75⅝	68¼	Sears Roeb [3]	200	75⅝	75⅝	75⅝	75⅝	+ ⅝	75	75½
15½	10½	Signode Stl [.25e]	50	13	13	13	13	+ 1	12½	13½
10½	9	Sivyer Stl Cst [.375e]	30	10½	10½	10½	10½	+ 1½	9	10½
20	17½	S Bend L Wks [1.20]	100	20	20	20	20	+ ¼	19½	20¼
16⅛	12¼	Spiegel Inc	100	16	16	16	16	— ⅛	15¾	16¼
2⅛	1¾	Std Dredg	150	1⅞	1⅞	1¾	1¾	....	1⅝	1¾
13½	11¾	Do pfd [1.60]	50	12⅛	12⅛	12⅛	12⅛	....	11½	12¾
29¼	26	‡Std Oil Ind [1]	47	27⅝	27⅝	27½	27½	....	27⅜	27¾
12½	9⅞	‡Stewart-Warn	175	11⅜	11½	11¼	11½	....	11¼	11½
19⅞	18⅛	Swift & Co [1.20]	300	19½	19½	19⅛	19⅛	+ ⅛	19	19¼
28¼	26⅝	Swift Int [2]	150	27¾	27¾	27½	27½	....	27¼	27½
3⅞	3½	Thompson J R	200	3⅝	3⅝	3⅝	3⅝	+ ⅛	3½	3¾
15⅛	13	Trane Co [.25g]	200	14⅝	14⅝	14½	14½	+ ⅜	14½	15
90⅝	81	*‡Un Carbide [.90g]	87	85⅝	85⅝	85½	85½	....	84½	86
13¼	9¾	Unit Air Lines	150	13⅛	13⅛	12⅞	12⅞	— ⅜	12¾	13
112⅜	90⅞	‡U S Gypsum [2]	10	104⅜	104⅜	104⅜	104⅜	....	103	106
2¼	1⅝	Utah Radio	300	1¾	1¾	1¾	1¾	....	1¾	1⅞
1	⅝	Wahl Co	100	1	1	1	1	+ ¼	⅞	1
18⅜	17	Walgreen [.25g]	150	18	18¼	18	18¼	+ ⅛	18	18¼
24⅝	20	‡West Un Tel	70	23⅞	23⅞	23½	23¾	....	23¼	24
119⅜	98⅝	‡West El & M [.50g]	50	115⅝	115⅝	115⅝	115⅝	....	115	116½
9	8½	Wieboldt Strs [.25e]	200	9	9	9	9	+ ¼	8	9½
22⅞	15¾	Zenith Rad	800	20⅞	20⅞	20¼	20¼	— ½	20	20½
		BONDS.								
111⅝	108¼	Com Ed deb 3½s '58	10,000	110¼	110¼	110¼	110¼	+ ⅜	....	....

*Ex dividend. †Ex rights. a—Also extra or extras. b—Shares payable in stock. g—Declared or paid so far this calendar year. ‡Odd lots. f—Payable in stock. e—Paid last year. h—Cash or stock. k—Accumulated div. paid or declared this calendar year.

GRAIN IN OTHER MARKETS

	Open.	High.	Low.	Close.	Prev. close.
March Wheat.					
†Lpl	.60¼	.60⅝	.60¼	.60¼	.60⅝
‡Lpl	.58	.58	.57⅝	.57⅝	.58⅜
B A	.59½	.59½	.59½	.59½	.59½
Rtm	.48⅜	.48⅜	.48⅜	.48⅜	.48⅜
April Wheat.					
B A	.59½	.59½	.59½	.59½	.59½
May Wheat.					
K C	.63¾	.64	.63⅝	.64	.63⅞
Mpls	.69⅝	.69⅞	.69⅝	.69⅞	.69⅞
*Dul	.62½	.62¾	.62½	.62¾	.62½
Wpg	.60⅜	.61	.60⅜	.60⅜	.60⅞
Lpl	.61⅞	.61⅞	.61⅝	.61⅝	.62⅛
‡Lpl	.59½	.59½	.59¼	.59¼	.59⅜
July Wheat.					
K C	.63½	.63½	.63¼	.63½	.63⅝
Mpls	.70	.70¼	.70	.70¼	.70⅛
*Dul	.62½	.62½	.62½	.62½	.62½
Wpg	.61½	.61⅝	.61⅜	.61½	.61⅝
†Lpl	.61¼	.61¼	.60⅞	.60⅞	.61⅞
September Wheat.					
K C	.64¼	.64¼	.64⅛	.64¼	.64¼
Mpls	.69¾	.69¾	.69¾	.69¾	.69⅞
*Dul	.62½	.62½	.62½	.62½	.62
October Wheat.					
Wpg	.62¼	.62⅜	.62⅛	.62¼	.62¼
March Corn.					
Rtm	.60⅜	.60⅜	.60⅜	.60⅜	.61
B A	.57⅛	.57⅛	.56⅞	.56⅞	.56¾
May Corn.					
K C	.45⅛	.45½	.45⅛	.45½	.45¼
Mpls	.44⅛	.44⅜	.44⅛	.44⅜	.44⅛
B A	.47⅝	.47⅝	.47⅝	.47⅝	.47⅝
June Corn.					
Lpl	.61	.61	.60⅞	.60⅞	.61¼
July Corn.					
K C	.46⅝	.46⅝	.46⅝	.46⅝	.46½
Mpls	.45⅞	.45⅞	.45⅞	.45⅞	.45⅝
Lpl	.59⅞	.59⅞	.59⅝	.59⅝	.60
September Corn.					
K C	.47½	.47½	.47½	.47½	.47½
Mpls	.46¼	.46¼	.46¼	.46¼	.46
March Oats.					
B A	.21¼	.21¼	.21¼	.21¼	.21¼
May Oats.					
Mpls	.25⅝	.25⅝	.25½	.25⅝	.25⅝
Wpg	.28½	.28⅝	.28½	.28⅝	.28½
July Oats.					
Mpls	.25	.25⅛	.25	.25	.25
Wpg	.28⅛	.28⅛	.28	.28	.28
October Oats.					
Wpg	.27⅞	.27⅞	.27⅞	.27⅞	.27¾
May Rye.					
Mpls	.39	.39¼	.39	.39¼	.39¼
Dul	.42½	.42½	.42½	.42½	.43½
Wpg	.41½	.41½	.41	.41	.41½
July Rye.					
Mpls	.40½	.40½	.40½	.40½	.40½
Wpg	.41⅝	.41⅝	.41⅝	.41⅝	.41¾
October Rye.					
Wpg	.43	.43	.43	.43	.43
May Feed Barley.					
Mpls	.31½	.31½	.31½	.31½	.31½
Wpg	.37	.37	.36¾	.36¾	.37¼
July Feed Barley.					
Mpls	.32⅝	.32⅝	.32⅝	.32⅝	.32⅝
Wpg	.35½	.35½	.35½	.35½	.35⅞
March Flaxseed.					
B A	1.09⅝	1.09⅝	1.09¼	1.09¼	1.08⅞
April Flaxseed.					
B A	1.11¼	1.11¼	1.10½	1.10½	1.10½
May Flaxseed.					
Mpls	1.79	1.79	1.78	.178	1.80
Dul	1.78	1.78	1.78	1.78	1.80
July Flaxseed.					
Mpls	1.77½	1.77½	1.77½	1.77½	1.78
September Flaxseed.					
Mpls	1.70	1.70	1.69½	1.69½	1.71¼

*Durum. †Exchange, $4.69; Wednesday, $4.69. ‡Duty free.

CASH GRAIN

Official receipts of grain at Chicago Thursday: Wheat, 16 cars; corn, 70 cars; oats, 42 cars; rye, 2 cars; barley, 22 cars; soy beans, 7 cars. Range of cash grain prices per bushel in leading markets:

WHEAT.

No.	Chicago.	Kansas City.	St. Louis.
4 red	....	64½	70¾
2 mx	70½	....	....

No.	Duluth.	Winnipeg.	Minneapolis.
1 d.n.	73⅞@76⅞	59¼	73⅞@76⅞
2 d.n.	72⅞@73⅞	56¼	72⅞@73⅞
1 a.d.	67¾@76⅞	....	64¾@80¾

No.		Toledo.	Omaha.
2 red	....	76 @77	....
3 hd	....	....	65

CORN.

No.	Chicago.	Kansas City.	St. Louis.
2 mx	....	45¾@47	46
2 yel	48½@49½	45¾@47	....
3 yel	47½@48½	44¾@46¼	....
3 wh	50½@51	44¾@46¼	....

No.	Minneapolis.	Omaha.	Peoria.
2 mx	42⅝@42⅞	....	....
2 yel	43⅜@43⅞	....	47½
3 yel	41⅝@42⅞	....	....

OATS.

No.	Chicago.	Kansas City.	St. Louis.
2 wh	31¾@32½	29 @30	33
3 wh	29 @31	28½@29½	30½

No.	Duluth.	Omaha.	Minneapolis.
2 wh	....	28¼	27⅝@29⅝
3 wh	28⅝@29⅝	....	26⅝@28⅝
4 wh	....	27	25⅛@27¼

No.	Winnipeg.	Toledo.	Peoria.
2 wh	28⅝	35 @36	30 @30½

RYE AND FLAX.

	Rye.	Flax.
Minneapolis	42¼@45¼	1.82@1.93
Duluth	44⅞@46⅜	1.80@1.86

FIELD SEEDS.

Field seeds, buyers' prices at Chicago quoted as follows: Timothy, $2.85@3.15; alsike, $10.50@14.00; red clover, $13.00@16.00; sweet clover, $4.50@5.50 per 100 lbs.

BARLEY.

	Malting.	Feed.
Chicago	48 @61	33 @40
Milwaukee	50 @70	35 @45
Minneapolis	35 @65	30 @47

PRIMARY GRAIN MOVEMENT.

Receipts.

	Wheat, bu.	Corn, bu.	Oats, bu.
Thursday	512,000	523,000	197,000
Week ago	505,000	522,000	259,000
Year ago	311,000	696,000	88,000
1937	298,000	287,000	124,000

Shipments.

	Wheat, bu.	Corn, bu.	Oats, bu.
Thursday	640,000	352,000	347,000
Week ago	474,000	366,000	192,000
Year ago	426,000	405,000	207,000
1937	267,000	189,000	282,000

BOARD OF TRADE GRAIN FUTURES

[Prices, March 9, 1939, in cents per bushel.]

	Open.	High.	Low.	Close.	Prev. close.	Year ago.	Season's range High.	Season's range Low.
Wheat.								
March	.67½	.67½	.67½	.67½	.67⅜	....	.74⅞	.62¼
May	.67¾-.67⅝	.68	.67½	.67⅞-.68	.67¾-.67⅞	.87⅝-.87½	.80¼	.62¾
July	.68 -.67⅞	.68¼	.67¾	.68⅛-.68¼	.68 -.68⅛	.83⅜-.83½	.71⅜	.62⅝
September	.68¾-.68⅝	.69	.68⅝	.68⅞-.69	.68¾-.68⅞	.83⅞-.84	.72¼	.66
Corn.								
March	.47¼	.47¼	.47¼	.47¼	.47	....	.61⅛	.46
May	.48⅛-.48¼	.48½	.48⅛	.48⅜-.48½	.48¼-.48⅜	.58⅜-.58⅜	.60¼	.47¼
July	.49⅝	.50	.49⅝	.50	.49⅞	.60½	.55¼	.48½
September	.50½	.50⅞	.50⅜	.50⅞	.50⅝	.61⅝	.56⅛	.49⅝
Oats.								
May	.28½	.28⅝	.28⅜	.28⅝	.28⅜	.29⅝	.30½	.24⅛
July	.27	.27⅛	.27	.27⅛	.27	.29	.29½	.24⅝
September	.26⅝	.26⅝	.26⅝	.26⅝	.26½	.28⅞	.29⅝	.26¼
Rye.								
May	.44½	.44½	.44¼	.44⅝	.44⅝	.68¼	.53⅛	.41¾
July	.45½	.45½	.45⅜	.45⅝	.45⅝	.64¾	.49½	.44⅛
September	.46⅝	.46⅝	.46⅛	.46¼	.46½	.63⅞	.49⅞	.45
Soy Beans.								
May	.84	.84⅝	.84	.84⅝	.84	.98¾	.84¾	.68¼
July	.84	.84¼	.84	.84¼	.83⅞	.96¾	.85	.75⅝
October	.78½	.78⅝	.78½	.78⅝	.78½	.93⅝	.78⅝	.74

RICHMAN STORES REBUILT; BETTER TRADE EXPECTED

Richman Brothers' clothing stores at 114-18 South State street and 3220 Lincoln avenue have been almost completely rebuilt. They will be formally reopened to the public today following a major alteration program which has been under way at both stores for the last two months.

The program represents an investment of $50,000, according to W. H. Thomas, local district manager for the Richman Brothers' Chicago stores. It was carried out in anticipation of improved business during the coming year and in line with the trend of modernization of business properties, he said.

WANT AD INDEX

	Page.	Col.
Apartments—See To Rent.		
Arts and Antiques	39	6
Auction Sales	39	8
Automobiles—		
Auto House Trailers	41	8
Autos, Trucks To Rent	40	8
Credits	40	8
Loans	41	8
Repairing and Accessories	41	8
Tires	40	7
Trucks	40	8
Used Automobiles—For Sale	41	1
Wanted	40	8
Bar and Store Fixtures	39	8
Bicycles and Motorcycles	40	8
Board and Lodging	38	5
Boats, Yachts, etc	37	4
Building Material [Paints, etc.]	37	4
Business Opportunities—		
Business Equipment	39	8
Businesses For Sale	39	7
Business Service	39	8
Concessions, Locations, and Leases	39	8
Job Lots	39	8
Partnerships and Investments	39	8
Wanted	39	8
Business Personals	38	3
Business Directory	39	6
Cameras and Optical Goods	39	8
Cemeteries	22	7
Clothing, Furs, etc	39	6
Coal and Wood	39	6
Dancing Schools	40	4
Death Notices	22	7
Dogs, Cats, and Pets	39	8
Dressmaking and Millinery Schools	38	3
Employment Agencies—Men	37	8
Employment Agencies—women	38	2
Financial Service	40	7
Funeral Directors	22	7
Funeral Service	22	7
Furniture	40	5
Help Wanted—Men	37	6
Help Wanted—Women	38	1
Horses, Harness, and Wagons	39	8
Hotels and Apartment Hotels	38	5
Home Furnishings and Furniture	40	5
Home Furnishings Wanted	40	5
Household Appliances	39	6
Houses—See Real Estate and To Rent.		
Jewelry, Old Gold, etc	39	6
Loans—Personal and Business	40	6
Lost and Found	38	3
Machinery and Equipment	40	7
Mortgages [See Real Estate Loans]	40	4
Motorcycles and Bicycles	40	8
Moving, Storage [See Business Direc	39	6
Musical Instruments	39	8
Office Furniture and Devices	40	4
Personal	38	3
Pianos [See Musical Instruments	39	8
Piano Tuning [See Bus. Direc.]	39	6
Radios, Supplies and Service	40	4
Real Estate—		
Apartment Buildings	40	1
Business Property	40	1
Farm Lands	34	7
Farm Material	34	8
For Exchange	40	4
Houses	40	1
Houses Built to Order	40	2
Industrial Property	40	4
Loans, Mortgages	40	4
Other Cities	40	4
Resorts	40	4
Suburban	40	3
Vacant	40	2
Wanted	40	4
Scales	39	8
Sewing Machines	39	6
Situations Wanted	37	6
Sporting Goods	39	6
Stocks and Bonds	40	4
Store and Bar Fixtures	39	8
Stoves [See Household Appliances	39	6
To Rent—		
To Rent—	38	6
Apartments	39	1
Apartments and Rooms to Share	38	6
Floors and Lofts	39	6
Furnished Houses	38	6
Furnished Apartments	39	4
Houses [City and Suburban]	38	6
Industrial Property	40	4
Offices and Shops	39	5
Rooms	38	4
Stores	39	5
Tents, Awnings, Canvas Goods, etc	39	8
Travel	38	3
Trade Schools—Men	38	1
Trade Schools—Women	38	2
Typewriters and Supplies	39	8
Vacuum Cleaners [See Hshld. Appl.]	39	6
Wanted—To Buy	37	4
Wanted—To Rent—		
Apartments	39	5
Houses	38	6
Offices, Stores, and Lofts	39	6

BUILDING MATERIALS.

Heating and Plumbing Supplies.

GUARANTEED USED BOILERS — BOILER sections, grates and parts. Complete stock of radiators, pipes and fittings. FHA plan. 1247 W. Lake. Monroe 3387.

Lumber.

WRECKING

485 Greenleaf-av. Glencoe. 3 story frame residence

310 Warwick-rd. Kenilworth 2 story modern brick residence. Both with beautiful interior trim plbg., elec. fixtures, cabinets, hardwood flrg., heating plant, low radiation etc., at sacrifice prices on premises.

Westinghouse elev. plant. 1100 W. Blackhawk-st. on Goose Island. Entrance from Division-st. Several acres of building with everything in building materials.

GLOBE WRECKING CO. Mohawk 0993

Miscellaneous.

IF YOU PLAN TO BUILD — CONCRETE blocks all kinds; we del. Sou. Chgo 9738.

BOATS, YACHTS, ETC.

68 FT. HERRSCHOFF AUXILIARY SLOOP. Lux equipped. 112 volt Koehler plant auxiliary lighting motors, canvas mast and standing rigging. Used only 1 season. Priced extremely low for quick sale. Call Randolph 1748.

36 FT. AUXILIARY YAWL SOLD AT PRICE of materials used: 95% completed. Call Sunday a. m. for apptmt., Est. 3358.

USED 17 FT CENTURY RUNABT. DEM. $950 Maypole 5901 Madison. Col. 6626

WANTED – 16-25 FT. CENTER BOARD sailboat. 755 Arthur-st., Gary. Phone 7359.

WANTED TO BUY.

CASH FOR ENGLISH SADDLES, LEICA, MUSIC BOX, 2-8 kt. diamond; boats, O. B. motors, arts. Box 1, Granville, Ill.

CASH FOR GUNS GOLF CLUBS CAMERAS binoculars. KLEIN'S 508 S. Halsted.

CASH FOR SHOTGUNS, RODS, REELS Henry's Sport Str., 835 Maxwell. Open Sun

TERMS OF SUBSCRIPTION OF THE TRIBUNE

Order for mail subscription must be accompanied by remittance to cover.

Rates in Illinois [outside Chicago], Indiana, Iowa, Michigan, and Wisconsin:

Daily, without Sunday, one year, $5.00; six months, $2.50; three months, $1.25; two months, $1.00; one month 50 cents.

Daily, with Sunday, one year, $12.50; six months, $6.25; three months, $3.15.

Sunday only, one year, $7.50; one month, $1.00.

Rates of subscription in postal zones 3 and 4 [measured from Chicago], outside of Illinois, Indiana, Iowa, Michigan, and Wisconsin:

Daily, without Sunday, one year, $7.50; one month, $1.00.

Daily and Sunday, one year, $15.00; one month, $2.00.

Rates of subscription in zones 5, 6, 7, and 8 [measured from Chicago], Canada, and Mexico:

Daily, without Sunday, one year, $12.00; one month, $1.50.

Sunday only, one year, $7.50; one month, $1.00.

Daily and Sunday, one year, $19.50; one month, $2.50.

Foreign: Daily Tribune only, $25.00 per year; with Sunday, $42.00 per year.

Give postoffice address in full, including county and state. Remit in express money order, draft, or in registered letter at our risk to The Tribune company, publishers, Tribune square, Chicago.

We cannot be responsible for currency sent through the mail.

Persons wishing to take The Tribune by carrier may order it by postal card or telephone Superior 0100. When delivery is irregular, make complaint.

All unsolicited manuscripts, articles, letters, and pictures sent to The Tribune are sent at the owner's risk and The Tribune company expressly repudiates any liability or responsibility for their safe custody or return.

MEMBER OF THE ASSOCIATED PRESS.

The Associated Press is exclusively entitled to the use for publication of all news dispatches credited to it or not otherwise credited to this paper, and also to the local news published herein.

All rights of republication of special dispatches herein also are reserved.

SITUATIONS WANTED—MEN.

Bookkeepers and Clerks.

ACCT.-BOOKS CLOSED-TAXES—PART TIME monthly service. Hellman. Webster 4561.

BKKPR.-STENO.—AGE 24. WELL TRAINED in accounting and stenography. 2 yrs. N. U. 2 yrs.' exp. Address K 186, Tribune.

BKKPG.—PART TIME. EVE. OR SAT. REAS. Home or office. Bitt. 8969.

CREDITS, COLL., BKPR., STENO.—MFG. exp.; com. sense. Address K 229, Tribune.

RATE OR CLAIM CLERK—STD., COLL. OF Advance Traffic. Age 22. Del. 6954.

YNG. MAN—EXP. STOCKRM., SHIP. RM., gen'l office work. Address B 418, Tribune.

Accountants and Auditors.

ACCOUNTANT—YG. MAN, 23. N. W. UNIV. grad., 3 yrs. exp. in pub. and priv. acctg. Now emp., des. chge. Ind. 1600, apt. 424.

ACCTS.—EXPD. INC. TAXES. BKS. KEPT; part time; low rates. Wabash 5239.

ACCOUNTANT—BOOKS KEPT PART TIME; all stmts; A1 ref.; reas. State 7444.

C. P. A. OFFERS ACCTG., AUDIT, TAX service. Part time. Reas. Central 3838.

C. P. A.—10 YEARS' EXP.; UNIV. GRAD.; corp. acctg. and tax service. Kil. 1486.

A1 BOOKKEEPING SERVICE, $5 MONTH. Systems, statements. Dea. 1328; Ked. 1991.

Executives and Managers.

APARTMENT MANAGER—OUTSTANDING talented couple; experienced managers. Excellent refs. Address C B 22, Tribune.

BUYER WANTS PERMANENT POSITION—10 yrs.' business exp., 6 in buying; college trained. Address S 482, Tribune.

Professions and Trades.

ARTIST—FEDERAL SCHOOL GRADUATE; 10 years experience. Samples on request. References. Address G Y 43, Tribune.

BAKER—A1, IN BREAD, ROLLS, PIES, cakes, pastry. 25 yrs.' exp., gd. ref. Col. 9836.

BARBER—GENTILE, AGE 45; STEADY OR eve.; sal. or com. J. Fricek. Roc. 0797.

BARBER—GENTILE, AMERICAN, UNION; age 35. Steady or eve. Pensacola 4711.

BODY FENDER HELPER—EXPERIENCED. Address C B 21, Tribune.

CARPENTER—REPAIR AND REMODEL arches, A-1 wk. Satsf. guarn. Juni. 6697.

DIESEL OPERATOR, MAINTENANCE AND tester; trained. Address G Y 6, Tribune.

DRAFTS'N, DESIGN, DEVEL. ENG. PROD., intr. mech. Wide exp. Outstanding ability. Now empl. Address K 193, Tribune.

DRAFTSMAN—MECHANICAL; FAST; EXP.; conscientious; desires any kind drafting work by day or week. Avenue 2762.

ELECTRICAL MAIN. FACTORY. ALSO other main. Refs. Address J 563, Tribune.

EMBALMER APPREN.—WORK IN CITY, sub.; age 19; refs. Address K 204, Tribune.

HAND DRILL PRESS—A1; OTHER MAchines; 22 yrs.' exp. Address K 139, Tribune.

INDUSTRIAL PHYSICIST—M. S AND PH.D. desires position in laboratory of mfg. co., experienced in research and development. Address K 121, Tribune.

MACHINIST—BORING MILL, HOR. OR vertical lathes, planers, shapers, milling mach. A-1 refs. Address K 165, Tribune.

MACH.—A-1 LATHE HAND; GIVE 40 HRS. free for job. Address C B 4, Tribune.

HELP WANTED—MEN.

Salesmen.

AIR CONDITIONING

increased promotional activities and expansion by Standard Air Conditioning, Inc., division of American Radiator and Standard Sanitary Corp., necessitates hiring 5 experienced specialty salesmen, between ages 28 and 45. Men with proven sales records who are selected will be trained in air conditioning and placed in protected territories with liberal commissions. Apply Friday and Saturday mornings, between 9 and 12, to Mr. Briggs, 822 S. Michigan-avenue.

AUTO SALESMEN.

Old established firm has opening for 2 aggressive experienced men for permanent positions selling America's No. 1 car; liberal commissions. Call in person. See Mr. Fritz or Mr. McCullough. Nickey Chevrolet Sales Inc., 4114 Irving Park.

AUTO SALESMAN — FORD; OR LOW priced field exp.; floor time; liberal trades; highest comm. Mr. Herold. 4117 Broadway.

BEAUTY ADV. SERV.—NEW; NO MDSE. to sell; 50% comm.; rest. terr.; big money. Perm. pos.; Fri. 9-2. 203 S. Dearborn, R. 902.

CARBON PAPER—2 YOUNG MEN, 21 TO 25, to sell. Salary and bonus after 1 month employment, commission until then. Address S N 530, Tribune.

— — CONSTRUCTION SALESMEN — — Plenty of live leads. Garages, Homes, Remodeling. Liberal commission. ACE WRECKING & LUMBER CO., 9444 S. Vincennes-av. Bev. 4900.

FREIGHT SOLICITOR — YOUNG, WITH sales ability, to cover Southwest territory. Salary. Address S M 494, Tribune.

GRINDING WHEEL SALESMAN — EXP., drawing acct. Address S K 107, Tribune.

GLOVE SALESMAN WANTED—TO COVER Chicago and possibly Detroit areas, preferably Chicago resident. Straight commission with advances against orders. Can carry other nonconflicting lines. Address reply giving experience and references to Morrells' Gloves, Inc., Box 427, Gloversville, N. Y.

PRINTING SALESMEN — TO CALL ON splendid prospects; drawing against commission. Address S K 399, Tribune.

REAL ESTATE SALESMAN—EXPERIenced. Good character and personality. Plenty of hot leads. Daily paper advertising. Fine commission and bonus arrangement. Man with ability to close with out leads can make $8,000 to $10,000 per year. BUILDERS REALTY AND MORTGAGE, INC. 3555 Irving Park. Irving 6711.

SHINGLE SALESMEN

to sell a new brick stain proposition to brick home owners. Every brick home owner a prospect. Experienced shingle salesmen find this easy to handle. Commission. Write at once. L. Bramson, sales director, Cincinnati Home Improvement Co., 1197 Gilbert-av., Cincinnati, Ohio.

STOKER SALESMEN—IF YOU HAVE ABILity, we offer the opportunity to make more money than you have known. If you are now selling stokers and lose open deals you owe it to yourself to investigate our claim. We offer more for the money. Liberal comm. 1507 S. Michigan.

WINDOW SHADE SALESMEN—HIGH COMmissions; season now open; preferably one who has contact with real estate operators and hotels serving Chicago and suburbs. Write qualifications. ADDRESS S K 488, TRIBUNE.

TRADE SCHOOLS—MEN.

(Continued from preceding page.)

NO FORM OF TRAINING CAN MATCH THE individual instructions given in

BARBERING

by Moler's. Best shops demand Moler Graduates. Day and evening classes. Call, write or phone for free booklet.

MOLER COLLEGE

177 N. State-st. CEN. 6393.

— — GUARANTEE YOURSELF A JOB — —
Learn Tool & Die Making or Machinist Trade.
VISIT OUR SHOPS OR WRITE TODAY.
National School of Mechanical Trades,
628 W. Lake-street. Monroe 2346.

— VISIT MODERN SHOP-LABORATORY —
Thermo Air Conditioning Institute.
127 W. Hubbard-street.

HELP WANTED—WOMEN.

Stores and Offices.

SALESLADIES

Expd. ready-to-wear, millinery. Apply Goldblatt Bros., State and Van Buren. Mr. Warren.

GEN'L OFFICE GIRL—OVER 20; MUST know typ., bkkg., be familiar with phone. Write A. G. Refrigeration, Sales and Serv., 9243 Cottage Grove. State ref., exp.

HANDBAG SALESWOMAN.
Shoe chain store or similar active bag experience necessary.
BEZARK'S, 20 S. STATE-STREET.

MILLINERY SALES—STEADY AND EXTRA. Must be expd. 3158 Lincoln-avenue.

SALESWOMAN — GLOVES. MUST HAVE considerable exp. fitting better gloves. Apply 7th floor employment office, CHAS. A. STEVENS & CO., 19 N. State.

Unit Control Stock Clerk.
Must have experience in ready-to-wear.
ADDRESS S J 506, TRIBUNE.

SALESLADIES
for all depts. Apply Goldblatt Bros., State and Van Buren. Mr. Warren.

SALESLADY—EXP., EXCLUS. DRESS SHOP. State age, exp. Address K 167, Tribune.

STENOGRAPHER — PLEASANT YOUNG lady, alert, rapid; switchboard. Give experience. Address S N 61, Tribune.

STENOGRAPHER — INSURANCE EXPERIENCE, broker's office. State age and salary. ADDRESS S N 301, TRIBUNE.

STENO., SWTBD. OPR.—EXP. FOR LOOP GARAGE. GIVE AGE, PREV. EMPL. SAL. ADDRESS P Y 140, TRIBUNE.

TYPISTS—MAIL ORDER CONCERN IN Edgewater district wants number of fast addressing typists. Salary $15. Typewrite application, giving full details of exp. and speed. Address S L 309, Tribune.

Professions and Trades.

BEAUTY OPERATOR—ALL AROUND. MUST know hair shaping and styling; man or woman; steady. Radcliffe 7780.

BEAUTY OPERATOR—EXP. STEADY POSITION. 7634 Rogers-avenue.

BEAUTY OPERATOR—EXP., ALL AROUND; good shop; steady; good sal. Key. 2923.

Designer—Real Opportunity.
Manufacturer in Denver, Colorado, making dresses and sports wear to retail at $1.98 to $3.98 has opening for an experienced designer able to create own styles, make patterns, and grade. Give full particulars first letter. Address C B 9, Tribune.

DRAPERY SEWERS—MUST HAVE GOOD exp. and refs. Apply 6455 Sheridan-rd.

EDGE STITCHERS — EXPERIENCED ON women's shoes. Metropolitan Shoemakers, Inc., 2307 Archer-avenue.

GIRLS—EXP. CLOTH CORSAGE FLOWERS and feathers. 421 S. Market. 2d flr.

GLOVE OPERATORS—EXPERIENCED LADIES' gloves. Levington & Son, Merchandise Mart.

MODELS—2, MATURE, SIZES 38 AND 42. Experience not necessary. Must live near 63d and Halsted. See or call Miss Morton, 830 South Michigan. Wabash 8411. Friday evening or Saturday morning.

OPERATORS—SINGLE NEEDLE FRONT makers on wash dresses; steady; come ready for work. 913 W. Van Buren, 5th fl.

OPERATORS—EXPD. ON COTTON HOUSE coats. Royal Garments, 326 West Adams.

SILK SHADE SEWERS — EXPD. ONLY Pleatex Corp., 627 West Lake-street.

Household Help.

COUPLES — FOR ADVERTISEMENTS FOR couple see separate subheadings "Couples" immediately following this subclassification.

GEN. HSWK.—WHITE; EXP.; NO LNDRY.; 2 children; stay; no cooking. Hol. 8899.

GEN HSWK.—WH.; EXP.; STAY; NO COOKing; good salary; refs. Irving 7209.

GEN. HSWK.—WH.; 18-30; $5-$6; STAY. Komornik, 1120 Hyde Pk.-blvd. Ken. 7666.

GEN. HSWK.—WHT. 20-40; LDRY., OWN rm.; 1 child; $7 to start. Ard. 0867.

GEN. HSWK.—WH., 22-40; ASSIST CHILD, 2 yrs.; no ckg., no ldy.; stay; $7-$8. Mid. 7171.

GEN. HSWK.—EXP. WHT. NO LDRY., NO cook'g. Own rm., $6. Sheldrake 3281.

GENERAL HOUSEWORK—WHITE, EXPERIENCED; stay; references. Kenwood 2711.

GEN. HSWK.—GIRL, WH., EXP. CARE BOY 3. Lt. ldry., no ckg. $6-$7. Stay. Hol. 3947.

GIRL—WHT., 25-35, HSWK., TAKE CHGE., empl. couple, child, 3, stay. Pl. ckg. Reliable and efficient. State quals., and refs., $7-$8. North side.
ADDRESS P Y 141, TRIBUNE.

GIRL OR WOMAN—EXPD., WHITE, GENeral hswk. cooking; first class cook; 2d maid employed; 8 rm. apt.; city references reqd.; stay; $15. Address P Y 145, Tribune.

GIRL—WHITE, GEN. HSWK., NEAT. CARE of 3 yr. old child; no heavy laundry, good home; stay. Ardmore 5661.

GIRL-WOMAN—EXP. CARE CHLD., LT. hswk.; stay; good sal. 6840 Chappel. Hyd. 6869.

GIRL—FOR GENERAL HOUSEWK.; STAY. Apply 6916 Paxton-av. Plaza 8789.

GIRL—WHITE, OVER 20; GEN. HSWK.; stay. 3953 W. Polk-street, 2d Floor.

GIRL—WHITE, GEN. HSWK., NO CKNG., Own room. 3448 W. Adams. Van. 3227.

GIRL—20-35; GEN. HSWK., COOK; EFFIcient; gd. home. $8; stay. Ind. 5644.

GIRL—EXP'D GEN. HSWK. NO ADULTS. Own rm. Phone Mansfield 3042.

GIRL—OR WOMAN—WH., PL. CK.; $7; GEN hswk., pers. laun. 2616 Agatite. Irv. 2140.

GIRL—GEN. HSWK., 2 CHLDN., LT. LDRY., good home, salary; stay. Palisade 3123.

GIRL—DO HSEWK.; SML. FAM. CALL BEfore 11 a. m. 5420 W. Fulton, side ent.

GOOD COOK—WHITE, FOR HOME IN country, where second girl kept; no laundry; 40 miles southeast of Chicago; references. Address K 206, Tribune.

MAID—WHITE, GEN. HSWK., SMALL FAMily, good wages. Apply between 4 and 5 p. m. 1721 W. 63d-st., 2d apartment.

MAID—YNG., WHT., PLN. COOK, SO. SIDE own rm.-bath, $8-$10; give refs and phone ADDRESS S M 379, TRIBUNE.

NURSEMAID—YOUNG. REFS. 2 CHILdren. Good wages. Kenwood 6638.

STRONG, CAPABLE WOMAN—HSWK., CLNing, no cooking or chldrn.; stay. Este. 1766

WOMAN—CARE CHLD. SCHOOL AGE, LT. cookg. 4901 Drexel, R. 405. Atl. 3500.

THE TRIBUNE OFFERS SPECIAL LOW rates to persons advertising for positions. For further information stop at the Want Ad Office, Madison and Dearborn streets or in the lobby of Tribune Tower.

Couples.

COUPLE — MANAGE OR OPERATE KITchen as concession in large tavern. Phone Columbus 10424.

COUPLE—EXP. GEN. HSWK., LDRY., YARD, drive, '39 car, ref. Winnetka 2283.

Clubs, Hotels, and Restaurants.

WAITRESS—EXPERIENCED, ALERT, FAST; south side; good salary. Call Hyde Park 9632, 3-4 p. m. only.

WAITRESS—EXP., AT T. AND F. RESTAUrant, 344 N. Laramie.

WAITRESSES—INEXP.; HIGH SCHOOL ED., for tearoom work, 501 Davis, Evanston.

Nurses' Registries.

NURSES FOR HOSP. AND HOME NURSING. Call bet. 9:30 a. m. and 5 p. m. Baymont Bureau for Nurses, 5338 N. Winthrop-av.

Saleswomen.

BEAUTY ADV. SERV.—NEW; NO. MDSE. to sell; 50% comm.; restr. terr. Big money. Perm. pos.: Fri. 9-2. 203 S. Dearborn, R.902.

MUSIC REGISTRARS—TO LEAVE CITY AT once. Good opportunity for producers. Expense allowance and good commission to start. Apply 10 to 12 and 5 to 7. Room 908, Harrison hotel.

2 REFINED LADIES, 25-35, TO JOIN OUR road sales orgn. and travel with other ladies. Salary $15 per week and comm. We furnish transp. Must be free to leave city next Sunday. Call 10-5.
Chicago Portrait Co., 509 South Wabash.

DEMONSTRATORS—EXPERIENCED, MUST have syndicate store experience; be able to conduct open demonstrations; traveling necessary. Salary, bonus and expenses. See Mr. Miller, 1st floor, 1401 W. Jackson-blvd., Friday a. m.

SALESLADIES—NEAT APPEARING; EXP. unnecessary; introducing new art work. Straight salary. Perm. position. Rapid advancement. Call before 9 a. m. or after 3 p. m. Mrs. J. M. Tuttle, Chancellor Hotel, 5236 Lake Park-avenue.

WOMEN—EARN $25 WEEKLY COMM. AND up selling dresses, hosiery and lingerie. No money needed. Royal Crown, 126 N. Wells.

SALESLADY—OPPORTUNITY TO MAKE over $30 wk. sal. and comm. Apply Fri., 10 a. m., Mr. Brown, 5426 N. Clark-st.

SELL EVERYDAY BIRTHDAY AND EASter assortments. Earn big commission.
BOULEVARD ART 17 N. WABASH.

BIRTHDAY, EVERY DAY, GET WELL, AND Easter cards. 9 box assortments. Comm. COLONIAL, Rm 800, 111 W. Jackson-blvd.

SALESLADY—30-45, TACTFUL HANDLING customers. Lge. est. apparel concern. Adv. comm., expenses. Address S H 156, Tribune.

SELL BIRTHDAY EVERYDAY CARDS—BIG commission. Grogan Co., 122 S. Michigan

EARN $3-$5 A DAY COMM. REPEAT BUS. Maisonette Frocks, 5 S. Wabash, R. 1411.

HELP WANTED—WOMEN.

Saleswomen.

EXECUTIVE TYPE.

A woman of refinement and good address will be offered an unusual opportunity to substantially increase her present income in a dignified manner without interfering with her business, social, or domestic duties. Specialty mausoleum. Liberal commission. Worth investigating. See Mr. Coker, Suite 310, 3985 Milwaukee-avenue.

YOUNG LADY—18-24. GOOD APPEARANCE, attr., able to meet public easily. Travel eastern states and return. Publisher's contract dept. Sal., transp. paid to qualificants. Room 804, 612 N. Michigan-avenue.

Miscellaneous.

FLOOR MANAGER—REFINED. MUST BE exceptionally beautiful. $25 a week. Apply after 4 p. m.
Kitty Davis Cocktail Lounge,
JACKSON AND WABASH.

COMBINATION STENO. AND FACTORY job. Steady opp. to advance. State past experience in full. Address K 205, Tribune.

Employment Agencies.

Bkpr., Steno., Fire Ins., $110.

Stenographer; hotel exper	$90
Secy.-Steno.; high type	$110
Proofreader, Typist; oppor	$80
Bookkeeper, Stenographer; loop	$90
Inspector and Busher on Vests	$16
Floor Girls; paper box facty	$13
Gordon Feeders; small type	$17
Solderers on Transformers	$14
Inst. Cook. $40,r.,b.,l. Sewing Mach	$13
Inst. Maid ..$25,r.,b. Punch Press	35c
Waitresses ....$10 Compositor	$17
Soda Fount.......$15 Voice Coil W	$15
Corrugated Box Hand Folders	37c

TRIANGLE, 25 E. JACKSON.

BEAUTY SALON MANAGER........$125
BEAUTY SALON WORKING SUPVSR..$25
FACTORY OFFICE, record clerk, know card purchasing and produc. system. Sowest.$18
CASHIER, ASST. BOOKPPR., wholesale or mail order, cashier's office exp........$90
RECEPTIONIST, Univ. grad., tall, excellent personality; pref. service exp........$100
ASST. PURCHAS. AGENT, Steno., secy., south........$22
STENO., dictaphone, west side........$17
PLACEMENT WOMAN, our own office.
Glader Corp., 110 S. Dearborn

F. C. BKKPR., TYPIST, 25 YRS.....$100
Receptionist, good typist, 21-25 yrs...$75
5 PUNCH PRESS OPR., $17.
10 hand winders, transformer exp......$16
5 ARTIFICIAL FLOWER WORKERS.....TOP
Power machine oprs., 1-2 needle exp..$15
Olive packer, $25. Wht., col. hotel mds..$50
Many good waitress jobs open.......$7-$12
All Trades, 16 W. Jackson.

F. C. BKPR., PRINTING EXP..........$100
SECY., coll. grad.; start........$125-$200
A1 typists ....$75 Power mach. $14
Hand transformer winders..........$15
BINDERY table mach. exp..........$18
5 girls, learn restaurant work..........$11
Punch press .... 40c Dishwasher $12
Rest. cleaning ..$12 Waitress ....Open
FIRST COOK, hotel, North..........Open
CADILLAC, 14 E. JACKSON.

STENO.-SECY., ATTRAC., LP..........$110
SECY. TO EXEC., Mich.-av......$100-$120
E. F. BILLER, South..........$90
STENO.-COMPTOMETER, S. W..........$85
STENO., young, loop..........$85
Craig Agency, 209 S. State.

ZINSER PERSONNEL SERVICE.
Bookkeeper, stenographer.
Spanish, English stenographer.
Stenographer-secty., R. E. management exp.
Stenographer-receptionist; university.
Food checker; relieve swtchbd. oper.; hotel.
140 South Dearborn-street. Room 1548.

MIMEO. OPER.—SCOPE EXP. TYP......$80
Sten., paper exp.$80 Steno., West $90
HOTEL HSKPR., OUT OF TOWN..$85 R. B.
WAITRESSES, ALL HOURS.........$7-$12
Salad Girl ....$16 Cashier, Rest. ..Open
INSPECTOR., EXP. ON MEN'S VESTS..$16
S-H-A-Y, 30 W. WASHINGTON.

HAND WINDERS—TRANSFORMERS ...$16
Solderers, trans..$14 Pigtailers $14
Counter Girls.....$10 Fountain Girls....$14
Linen Room......$50 Chef tearm..........$20
Corrugated Box Hand Folders..........37c
MAJESTIC, 25 E. JACKSON.

STENO., CLERK, YOUNG, ATTRACTIVE.$25
Fanfold biller, comptometer..........$80
Steno., Univ. ....$20 Hotel mds....$45-$55
Dishwasher ......$12 Nite cleaner..$12 mls.
Couple, hskpr., houseman..........$75, rm.
Hostesses, bakery and housemaids.
NO. SIDE CONSOLIDATED, 1001 Leland.

UPTOWN EMPLOYMENT.
Waitresses ....$8-$10 Fount. girls..$12-$14
Hotel maids..$45-$50 House maids....$7-$12
Cooks, 1st-2d. Bakery sales.......$12
SEE BLANCHE BARRY, 1123 WILSON-AV.

2 COOKS ....$18 HAND SEWER $15
3 Bakery Sales.$14 DOMESTIC.$12, r. b.
PANTRY Girl ..$12 WAITRESSES.$7-$10
WABASH, 202 S. STATE.

CORBOY CALVIN, 20 W. JACKSON.
Asst. off. mgr., bkkpr. and stenog. Good opp for alert, industrious girl under 30 yrs...$25
Secy., only girl, Michigan-av..........$25
Swbrd., busy, 2 yrs. college, sgl., 25-30 yrs.$25

4 PUNCH PRESS OPERATORS..........40C HR.
2 GIRLS SPRING FACTORY EXP.....$15
5 Olive Packers, . Waitresses.
MONARCH, 166 W. WASHINGTON-ST.

MOLENE PERSONNEL, 105 W. ADAMS.
SECY., under 27; loop..........$125
DEMONSTRATORS loop stores..........Open
CREDIT INVESTIGATOR, S. S..........$65

ENVELOPE FOLDERS—4 YRS. EXP..OPEN
STENO., MONROE CALCULAT'R EXP.$90
DICTAPHONE OPERATORS..........$110
LOOP AGENCY, 36 S. STATE, R. 1309.

TELEPHONE SOLICITOR, $15, COMMIS.
Punch press, 40c Power mach. 35c
We specialize in placing waitresses.
PROGRESSIVE, Rm. 1124, 202 S. State-st.

A1 STENO.-COMPTOMETER OPER....$110
REMINGTON-RAND EMPLOYMENT DEPT.
309 W. Jackson.

WOMAN—25-35, FREE TO TRAVEL.OPEN
CLERICAL—5 YRS.' EXP..........$65
CONSOLIDATED, 11TH FLR., 209 S. STATE.

HOUSEMAIDS.$8-$15 FACTORY GIRLS.
Slip covers.....$25 Ldry., wh.-col..35c hr.
Park Empl., Bank Bldg., 6306 Cottage Grove.

— — — MODERN, 879 N. STATE — — —
Hotel maids ...$50 Cooks, pantry girls.
Bookpr., cashier, pers., $25 mls.

— PRINCIPLE EMP., 6355 BROADWAY —
Maids, select homes. Adults empl. $10-$15.

— — GOBS OF GOOD JOBS $10-$18 — —
Lee Empl., oppos. Davis L sta., Evanston.

COUPLE, HOTEL..........RM. AND $80
S. SIDE CONSOLIDATED, 1105 E. 63d-st.

10 SECYS., STENOS., COMP. TYPS.$75-125
THE BAYNE AGENCY, 105 W. ADAMS.

STENO.-SECY. TO PRES.; YNG........$125
UNITED, 209 S. STATE.

COL. HOUSEMAIDS—GO. STAY: $12.
Agence de Placement, 840 N. Michigan.

COL. APT. MDS., $45 SODA FOUNT....$15
BUSCH AGENCY, 184 W. Washington.

COL. HOT. MAIDS, $45; COL. CPL.,$75,R.B.
White hsmds., $10-$16. Elite, 57 E. Oak.

STENO.—P. B. X.-MIMEO..........$16-$18
HAHN-MARTIN, 7 S. DEARBORN-ST.

TRADE SCHOOLS—WOMEN.

Century Business College.
Visit Chicago's Finest Business School. Secretarial, Comptometer, Switchboard, Typing, Dictaphone, Accounting, individual instruction. Day or eve. Free placement. Catalog. 18TH FLR., 105 W. MADISON. FRA. 8478.

"MISS CHICAGO'S"
Famous School of Feminine Appeal. Fashion. Photo Modeling—new system glamour courses for housewives, business girls. Low fee. 155 N. Clark. Dea. 7573. Day and Eve.

— — LEARN BEAUTY CULTURE OR — —
Swedish massage. Placement service.
SELAN'S SCHOOLS,
2744 Milwaukee-av. Spaulding 6616.
6404 S. Halsted. Normal 2500.

COMPTOMETER COURSES.
Regular or brush-up. Warner School. [Est. 1910]. 14 E. Jackson-st. Wab. 8582.

— — LEARN FASHION MODELING — —
MODEL FOR PART OF YOUR TUITION
Call or write for free test chart.
JO KEITH. 14 W. Lake. Dear. 0134.

SEVERAL WOMEN—TO TAKE UP HOTEL management, train for hostess, apt. mgr., hskpr., clerk, inspectress. Free catalog. HOTEL EXTENSION DIV., 203 N. Wabash.

— — — HOSTESSES—WAITRESSES — — —
Trained for all exclusive dining places.
NATIONAL HOSTESS-WAITRESS SCHOOL.
4th flr., 140 N. Dearborn at Rand. Dea.5249.

INVESTIGATE OUR SPECIAL TERMS IN Swedish massage. Also free course. MELLQUIST, 177 N. STATE, ROOM 402.

BEST TRAINING AT LOWEST COST. Chicago Academy of Beauty Culture. 37 SOUTH WABASH. STATE 4421.

LEARN BEAUTY CULTURE THE DISTINCtive Burnham way. Day and evening classes. 140 North State-st., Randolph 3355.

GIRL—TAKE COMPTOMETER NOW. BIG demand. Visit! CHICAGO BUSINESS COLL., 190 North State-street. Franklin 4122.

GIRLS—CASHIERS NEEDED. COIN CHANGE and other machines. Come in for details. Chgo. Business Coll., 190 N. State. Fra. 4122

HOTELS CALL FOR TRAINED WOMEN—Good pay. Learn at home. Write Lewis Hotel Training Schools, Desk 749, Washington, D. C.

SPECIAL ADVANTAGES FOR GIRLS WHO register NOW for Beauty Culture class. MARINELLO, 108 N. STATE. STATE 5057.

BE A SWITCHBOARD RECEPTIONIST—Real placing service; 9 days. Visit Am. School, Field's Annex, 24 N. Wabash.Cen.6646

BE A MODEL. EARN BIG PAY.
MALLON-FRIEL STUDIOS,
32 W. RANDOLPH, 5TH FLR. DEA. 3106.

MANICURE COURSE, INCL. TOOLS.$17.50
Allied Beauticians, 5 N. Wabash. Dea. 6818

HALE SCHOOL OF BEAUTY CULTURE
162 North State-street. Central 5007.

WILFRED ACADEMY BEAUTY CULTURE.
9 W. Washington State 5861

NINA PARKER SCHOOL OF BEAUTY CULTURE—64 W. Randolph. Franklin 2061.

— NAT'L SCHOOL DENTAL NURSING —
Visit day or eve. 10 W. Jackson-blvd.

HEIM BEAUTY SCHOOLS — COMPLETE course, $65. 6 E. Lake. 936 W. 63d-street.

BE A POWER MACHINE OPERATOR—DAY or eves. MASTER SCHOOL, 400 S. State.

LEARN POWER MACHINE OPERATING, mfr.'s plant. Shaffer School, 2535 Sheffield.

TRADE SCHOOLS—WOMEN.

Learn Beauty Culture.
at De LEE
Come in and see Chicago's finest school or send for FREE 42 page photo booklet.

Name ....

Address ....

De Lee University
30 W. WASHINGTON 16th flr. CEN. 8225
Open Mon., Wed., and Fri. eves. until 9.

ATTRACTIVE GIRLS
Excellent opportunity for those who can qualify for fashion modeling. Size 12 to 18. Small tuition fee. Free placement service.
Apply at studio at once or mail coupon.

Name ....

Address ....Tr

VERA JANE STUDIO
64 E. Jackson-boulevard. Wabash 9332.

NO FORM OF TRAINING ANYWHERE CAN MATCH THE INDIVIDUAL INSTRUCTIONS GIVEN IN
Beauty Culture at Moler's.
Classes days and every evening.
Moler Graduates in demand in best shops. Call, phone, or write.
MOLER COLLEGE
177 N. State-st. CEN. 6393.

— — LEARN SWEDISH MASSAGE — —
Day or evening. Qualify in 90 days. Low cost. Easy terms. Splendid opportunities.
THE COLLEGE OF SWEDISH MASSAGE.
30 E. Adams-st. [cor. Monroe.] State 5313.

DENTAL NURSING.
CHICAGO SCHL. OF DENTAL ASSISTANTS.
64 E. Lake-street. Call or write for literature.

LOST AND FOUND.

TO FINDERS.
If you have found a cat or dog, a pocketbook, jewelry, or fur, and cannot locate the owner through the "Lost and Found" advertisments in The Tribune, call and go through the "Lost and Found" index at the PUBLIC SERVICE OFFICE, 1 S. DEARBORN-STREET.

TO LOSERS.
If you are listed in the telephone directory you can charge an advertisement of your lost article by telephoning Miss Miller of The Tribune ad taking department, Superior 0100. Your advertisement receives the benefit of free listing in The Tribune Public Service office mentioned above for a period of two months. This service facilitates the recovery of lost articles advertised.

BRIEF CASE—LOST—BRN. COWHIDE ZIPpered, containing imp. papers. Rew. for contents; no questions asked. Web. 3564.

DOG—LOST—MALE BULL TERRIER, WHITE and brown; answers to name Freckles. Vic. 1200 N. Clark. Rew. Del. 9336.

DOG—LOST—MALE SPRINGER SPANIEL; brown coat, white belly; rewd. Rav. 7422.

DOG—LOST—COCKER MALE, BUFF COLOR, Vic. Hyde Park, Monday; reward. Fai. 1407

DOG—LOST—TOY BOSTON BULL; VICINity of 118th and Longwood. Bev. 6651.

DOG — LOST — WIRE HAIRED TERRIER; white; brown spot on head; rew. Nev.4942.

DOG—LOST—GREAT DANE; BROWN MALE. Reward. 631 North-avenue. Diversey 3704.

DRESS BOX—LOST—RED, WED., 9 A. M., ON Jackson Park L. Reward. Harrison 0190.

EARRING — LOST — ONYX-GOLD. LOOP-Beverly Hills. Sentiml. val. Rew. Bev. 6107.

PARTIAL DENTAL PLATE—LOST—NORTH side; reward $5. Briargate 2025.

PHOTOGRAPH—LOST—FROM OLD ALBUM. Wabash between Pearson and Delaware, Wed. Rew. Call Miss Miller Delaware 5721.

PURSE—LOST—BLACK; STATE-DIVISION; keys, etc.; reward. Whi. 5620, apt. 810.

PURSE—LOST—LADY'S BLACK LEA., LA Salle Sta., Wed. noon; rew. Beverley 6782.

WATCH—LOST—GOLD HAMILTON; SYLvia; loop, Thurs., 1-2 p. m.; rew. Fra. 1646.

WRIST WATCH—LOST—LADY'S, SET WITH diamonds and sapphires; vic. 51st and South Shore; reward. South Shore 7959.

WRIST WATCH — LOST — ROUND; GOLD; blk. band; Stony Isl.-Ellis; rew. Hyd. 8671.

$20 REWARD
for return of plat. bracelet, cont. 22 small diamonds and 5 sapphires. Wabash 5212.

PERSONAL.

THOMAS CONTE AND WILLIAM YOUNG, doing business as the C and Y Dairy Mart, a partnership, at 113 Custer-st., Evanston, and as the Milk Jug, a partnership, at 1513½ Greenleaf-st., Evanston, do hereby dissolve partnership.
Signed: Thomas Conte, William Young.

AFTER TODAY I AM NO LONGER CONnected with Green County Cheese Co., Forest Park. Not responsible for any debts contracted by them. RALPH O. NOLAN.

ORIGINATOR OF RONALD LEWIS SOLUtion please communicate. Interesting offer. Address G Y 46, Tribune.

NOT RESPONSIBLE FOR DEBTS CONT. by any one but myself.
John Hofbruckl 2714 N. Magnolia-avenue.

NOT RESPONSIBLE FOR ANY DEBTS UNless contracted by myself.
ROBERT CONNOLLY, 6916 Dorchester.

HAVE PURCHASED GAS STATION, 6725 Irving Park-rd. Respon. for debts contracted by myself only. E. V. Woolard.

PURCHASED ESTELLE RESTAURANT, 2525 N Clark-st. Not responsible for debts prior to March 8. Emmy Schwartz.

NOT RESPONSIBLE FOR DEBTS CONtracted by any one but myself.
Joseph G. Pratapas, 2651 W. 65th-street.

RESP. ONLY FOR DEBTS CONTR. BY MYself. Frank L. Caciatore, 6751 Jeffery.

THANKS TO THE MOTHER OF SORROWS for favors granted. H. C.

THANKS TO SACRED HEART AND BLESSed Mother for favor returned. M. Q.

RESP. FOR DEBTS CONTRACTED ONLY BY myself. W. L. Wehrwein, 12 W. Garfield.

TRAVEL.

Buses.

ALL-AMERICAN BUS LINES
ROUND TRIP EXCURSION FARES.
Los Angeles, $54.10. New York, $17.95.
Columbus, $7.50. Dallas, $20.40. Detroit, $5.
St. Louis, $6. FREE MEALS.
514 S WABASH. WABASH 8301.

FRANKLIN 0303.
Round Trip Fares; St. Louis, $6; Detroit, $5
BUS INFORMATION BUREAU.
215 N. STATE.

Automobiles.

BOTH READERS AND ADVERTISERS ARE urged to exercise caution in arranging automobile transportation with other individuals. References should be exchanged and carefully investigated.

— MIAMI, CALIFORNIA, OR SEATTLE —
New cars. Drive independently. Part gas. Open evenings and Sundays.
Saunders, 28 W. Lake-street. Central 1078.

LVG. FOR PORTLAND, OREG., FRI. OR Sat. Take 1, 2 or 3. Sh. exp. Mon. 1666.

WILL DRIVE YOUR CAR TO S. CALIF. for expenses; good references. Rog. 2691.

DRIVING KANSAS CITY, FRIDAY, TAKE 3. Call Ed. Seeley 3968.

Miscellaneous.

WANTED — THREE MEN. ACCOMPANY exp. explorer on thrilling trip into South American Jungles exploring thru virgin diamond, gold areas and botanical specimens; rare pictures; share exp. and commercial opp. Travel private yacht and large river boat. Refs. Address K 100, Tribune.

BUSINESS PERSONALS.

HOLLYWOOD OIL PERMANENT......$1.45
Hair Tint, Tues. or Thurs..........$1.00
Scientific Facial 35c
Pine Oil Vapor Infra Ray Bath........$1.00
SELAN'S SYSTEM.
6404 S. Halsted-st Nor. 2500.
2744 Milwaukee-av. Spa. 6616.

FREE MARCEL OR FINGER WAVE DAILY and Mon., Wed., and Fri. eves.; free haircuts daily and Fri. eves.; free manicure daily and Wed. eves. Exp. supervision. Beauty School, 140 N. State, 5th floor.

THURS., FRI.—SPEC. ELECTRIC FACIAL, scalp treat. Shampoo, wave, rinse, trim. ALL FOR $1.00.
159 N. State-st., Rm. 814. Cent. 5446.

$3.50 PUSHUP OIL PERM., $1; NEW $5.50 guar. oil machineless, $2.35; not a school. CRYSTAL, 5 S. Wabash, Rm. 419. Dea. 1872.

$3 STM. OIL PERM., $1; DE-MAE, 109 N. Dearborn. Dea. 6888. [Not a school.]

LADIES' HATS RECONDITIONED—LIKE new. Luck Bros. 130 N. State, 4th fl.

GUARANTEED PERMANENT..........$1.00
De Lee University, 30 West Washington.

DRESSMAKING—MILLINERY SCHOOLS.

FASHION CAREER!
Design original dresses, suits, coats, hats, and accessories. Work wholesale or start a "custom made" shop in your own home. Complete professional course. Low cost—latest methods. 209 S. STATE.
CHICAGO SCHOOL COSTUME DESIGN.
"Turn Your Ideas Into Profits!"

LEARN DRESS DESIGNING, DRESSMGK., millinery, or power machine. Day or eve. Free Booklet "T." Master College, 400 S. State.

DESIGN PATTERNS, DRESSM'K., MILL'Y. Forest Academy, Room 1322, 209 S. State.

DRESSMAKING, DESIGNING, POWER MAchine, $3. Chicago School, 216 W. Jackson.

TO RENT—ROOMS—CENTRAL.

ONLY $5.00 WEEK
Buys amazing room value. Brand new furn., carpet, decorating, etc. Live in the center of things. Save time and money.
SEE THESE ROOMS TODAY.
WESTON HOTEL. 355 W. MADISON-ST.

LAWSON Y. M. C. A.
THE SMARTEST CHOICE FOR MEN. Modern 24 story tower residence. Radio, phone, running water or bath. Full athletic and social program. Walk to the loop.
30 W. CHICAGO-AVENUE. WHI. 6211.

SINGLE RM. WITH PRIV. BATH—$7 UP
HOTEL DALTON 1234 SOUTH WABASH

Hotel Rooms.

TOURNAMENT BOWLERS—STOP AT THE
ATLANTIC HOTEL.
Close to R. R. stations, stores and theaters. $2 up daily with bath; permanent rates. On Clark street, just south of Jackson-blvd.

Midland Hotel, 172 W. Adams
ALL RMS. PRIV. BATH OR SHOWER.
Spec. wkly.-monthly rates to perm. guests.

TO RENT—ROOMS—SOUTH.

DREXEL, 4700, FIRST—WARM ROOM, PRI. bath, $3; lge. front, $5. Drexel 3018.

HYDE PARK-BLVD., 5490—HOTEL CECIL. Light rms., $5 wk.; shrs.; I. C., bus.

KIMBARK-AV., 6136—LGE., LT. FR. BEDroom twin beds, adj. bath; pri. fam.; sgl., $6; dbl., $7.50; gentlm. pref.; all tr. Ridgway.

LAKE PARK 5331—NEWLY FURNISHED frt. room; cozy; double, single or couple. No other roomers. L. Crystal. Plaza 2366.

MARQUETTE-RD., E., 1545, 2D—LGE. OUTside rm.; beau. furn., priv. fam. Gentleman

NORMAL-BLVD., 6400—ENGLEWOOD 3700
NORWOOD HOTEL.
New double inador bed; adjoining bath. All transp. Cafe. $6 week. Also kit. apts.

RIDGELAND, 6857 3D FL — MODERN; priv. family; refs.; no other roomers.

SEVENTIETH-ST., NR. SO. SHR. CLUB—DEl. home; room for bus. man. Hyd. 4316.

UNIVERSITY-AV., 6206, 2D—PLEASANT front rm.; large closet; excellent trans.

LIVE AT THE "Y"
where you have all club facilities. Convenient to everything; I. C., bus, and surface. Full 24 hour service. Single rooms, $4.50 to $6.50 weekly; double, $4 to $5.50.
HYDE PARK Y. M. C. A.,
1400 E. 53d-st. FAirfax 5300.

JACKSON PARK PLAZA.
Attractive rooms. A homelike atmosphere with 24 hours of excellent hotel service.
$4.50 A WEEK UP.
Near I. C., elevated, surface lines and bus. 1540 E. 65TH-PL. [AT JACKSON PARK].

62D, 1154, E.—UNIV., L. SURF.; CLEAN rm. comf. bed; $2.50-$3 up. Ofc. bell.

60TH-ST., W., 315 [PRINCETON]—1 OR 2 rms., furn. or hskpg., $3.50-$7 wk. Auto yd.

Hotel Rooms.

Friendly Atmosphere
EVERY ROOM WITH PRIVATE BATH AND SHOWER
NEWLY DECORATED
COMPLETE 24 HR. HOTEL SERVICE.
REASONABLE RENTALS
MAYFLOWER HOTEL
6125 KENWOOD-AVENUE.
I. C., SURFACE, L.
STATELY HOTEL
6150 GREENWOOD-AVENUE.
L. SURFACE.
LAKERIDGE HOTEL
4665 LAKE PARK-AVENUE.
I. C. SURFACE.

— THE ATMOSPHERE OF A FINE CLUB —
$6.00 wkly., $1.50 daily up.
350 new, beau. furn. rms. and bath; comp. hotel service; cafe, garage, theater, shops. U. of C.; 10 min. to loop; all transportation.
MIRA-MAR HOTEL.
6220 WOODLAWN-AVENUE. PLAZA 1100.

PARKLAND HOTEL.
Guaranteed biggest rm. value in city. $5 wk. Perfect service, transportation. 1550 E. 63d-st. At Jackson Park.

LITTLE HOTEL 6817 DORCHESTER—MOD. warm rms., $4.50 up. Mo. rates, $1 day.

TO RENT—ROOMS—SOUTHWEST.

67TH-ST., W., 2516—NEWLY DEC.; ADJ. bath; gar.; man pref.; priv. Rep. 2774.

TO RENT—ROOMS—NORTH.

ARGYLE, 1067 — HOTEL. LARGE WARM outside rm., $4. Newly dec. L, bus, surf.

ASTOR-ST., 1436—RM., SUITABLE FOR 2; private bath; 1 block to Lincoln Park.

BANKS-ST., E., 2—ATTRACTIVE STUDIO RS. Sgls., $5.50 to $7; dbls., $8 to $12; priv. bath. Walk to Loop. Also 61 E. Cedar-street.

BEACON, 4700—NEWLY DEC. WARM RM.; running water, maid serv.; exc. trans.

BELLEVUE-PL., E., 32—ATTRACTIVE SGL. rms., $4-$5; also 2 rm. furn. apt.; reas.

BRIAR-PL.,434, NR.SHERIDAN-RD.—ATTR. rm. Reas. Pr. family. Man. Buc. 0340.

CLARK, N., 1522—PRIV. ENTR.; NEW Y mod. furn.; carpet floors; Venetian blinds.

CLARK-ST., N., 2703—LEON HOTEL. MOD.; redecor.; new beds; $3.50 up. Div. 9285.

DEMING-PL.,523—COZY LV. R.; GR. PIANO, stud. couch, privg. hskpg.; excel. apt.

DEVON-AV., 1605, 2D — LIGHT, NEWLY decorated. Conv. trans. $4.50 weekly.

FULLERTON, 444—CLEAN OUTSIDE RMS. 20 min. to Loop; some with water; $4-$5.

GLENLAKE, 1235—NICE FRONT RM. WITH congenial family. Garage optl. Reas.

LAKE SHORE DR., 1042—BELLEVUE CLUB FOR GIRLS. BOARD OPT. RADIO.

MAGNOLIA, 5452 N.—RM.-BATH; SUN RM. 15 windows; priv. entrance. $5.

ONTARIO W., 113 [620 N.]—NEAR LOOP. $2.50 wk. up; new dec.; inspgs.; serv. daily

— — — SHERIDAN-PLAZA HOTEL — — —
4607 SHERIDAN-RD. AT WILSON.
NEWLY DECORATED ROOMS.
Rms. with bath, mthly., $30; daily, $1.50 up.
CALL MR. WELLS, LON. 1900.

SHERIDAN, 7401—NICELY FURN. RM., 3 windows. Emp. person, Gentile. Ref. $3.50.

STATE-ST., N., 1357—VERY ATTR. FRT. rm.; Ven. bl., con. bth.; bus. woman. Del. 2764.

STATE, N., 1444—LGE. SINGLE AND dble. rms.; priv. bath; $3.50 up. All conv.

WALTON-PL., E., 114 [900 N.]—LUX., MOD. gt. stu. apt., $5, $16 m.; shr., Frig.; nr. bch.

— — IDEAL UPTOWN LOCATION — —
Rms., $3.50-$6. Hskpg. Suites, $7-$11. Really CLEAN. Simmons beds, G. E. refri.; full hotel service. 1 blk. to all transp.
LAWRENCE ARMS. 4800 KENMORE-AV.

LIVE IN COMFORT.
Smart, quiet, beau. furn studio rms. priv bath; walk to loop; reas. 22 E. Ontario-st.

$5 WEEK UP, DAILY $1.50.
ALL ROOMS WITH PRIVATE BATHS.
WINDALE HOTEL, 6019 Winthrop-avenue.

3300 N.—NICE. FURN. SGL. ROOM, WHITE, walnut tr., $4; pref. man. Gd. tr. Buc. 6230.

RM. IN BEAU. PRIV. HOME. PRIV. BATH. 2 bus. women or couple. Sun. 6365.

Hotel Rooms.

CLARK, N., 2026. MOHAWK 3460.
NEW BLDG. OPP. LINCOLN PARK.
HOTEL CLAYTON
300 MOD. ROOMS. BEAUTYREST BEDS.
$5 UP—PER WEEK—$5 UP
FREE RADIO. 10 MIN. TO LOOP.

ONLY $5.00 WEEK
buys amazing room value. Brand new furniture, carpet, decorating, etc. Complete hotel service. Ideal transp. Refined clientele.
SEE THESE ROOMS TODAY.
STRATFORD HOTEL, 4131 SHERIDAN-RD.

Edgecomb Hotel (4100 N.)
934 CUYLER. New. decor., large rms.; dress. r., pr. bath, rollaway, radio, ph., 24 hr. serv.; ½ blk. all tran., $6.50 up wk. Spec., perm.

BARRY-BROADWAY HOTEL, $5 A WEEK—
3020 Broadway. Bit 1600. Lg., newly dec., comfortable. 24 hr. switchboard; near lake and Linc. Pk. 20 min. loop. Surf., bus trans.

QUIET, REFINED RESID. BLDG.—NEWLY furn. outside rooms; private baths; compt. serv. Reas rates. 1447 Dearborn. Sup. 1570.

— — — $5.50 WEEK, $1 DAILY — — —
Northmere Hotel, 4943 Kenmore. Lon. 4234
All rooms shower or tub. Bus, L, surf.

— NORSTED HOTEL — 3750 BROADWAY —
Open now; $4.50 per wk. and up; new furniture, carpeting, decorating. Grace. 4000.

STUDIO ROOM AND BATH — SMARTLY furn. $7. The Westgate. 6018 Winthrop.

TO RENT—ROOMS—NORTHWEST.

IRVING PARK Y. M. C. A.
Residential section, yet convenient to business district; near Schurz public evening high school. C. & N. W. R. R., bus, street car trans. 24 hour service. Rates $4.50 to $7.
4251 IRVING PARK-RD. PEN. 1070.

TO RENT—ROOMS—WEST.

SEARS-ROEBUCK Y. M. C. A.
Ideal living quarters, club privileges. 24 hour service. L and surface transp. Modern bldg. Cafeteria. $4.25 to $5 weekly.
820 S. KEDZIE-AV. NEVADA 3800.

TO RENT—HOUSEKEEPING ROOMS.

South Side.

ELLIS, 4545—1-2 BEAU. NEW. DEC. SLP. or hskpg.; pr. bath; refg.; exc. ht.; adults

ELLIS 3800—1-2-3 RS. FURN., UNFURN.; $3.50 up; Frig., free gas, lt.; gd. trans

ELLIS, 6144—LGE. 3 RM. APT.; PORCH; new. dec.; well furn.; ref.; all tr.; adults

ELLIS, 6340—1 AND 3 ROOM APTS.; NEWly dec.; attrac. furn.; all trans. Reas

ELLIS, 4207—BEAUT. FURN. 2 RM. APT., private bath, Frigd. $8.50 wk. No child.

TO RENT—HOUSEKEEPING ROOMS.

South Side.

ELLIS, 4211.
Att. 2 rm. kit. with elect. refr., inador bed for only $7 per wk.; also att. 1 rm. apt. for only $3.50 per wk. An exc. home, nr. all tr.

HYDE PARK-BLVD., 1411—ONE 2 RM apt., bath $5-$6; 3-4 rms. bath, refrig. $8-$10.

KENWOOD 6240—NEW MGMT.; 1-2 RM kits.; nicely furn. dec.; refrig.; $3.50-$7.

KENWOOD, 6143—2 RM APT.; LRG KIT and pch.; refrig., Inner Spring mattress.

LAKE PARK 4919 CLEAN 1-3-4 RM KIT. Priv. bath; $5 up; refrig.; gas, elec., linen.

MICHIGAN 2505—1-2-3; PRI. BTH. EVERYthing furn. $3.50 wk. up. Slp. r. $2.50 wk.

NORMAL, 6604—3-4 RMS., NICELY FURN., newly dec., near all trans., $7.50-$9.

UNIVERSITY 4430—LG. FRT. RM.; PULL. kit.; refg.; enc. wall bed; ovedstfd. furn., $7

NEWLY FURNISHED AND DECORATED—2-3 rm. apts.; new stoves, elec. refrig.; free gas, light; $8 up wkly. 6215 Vernon-av.

64TH—1507-1509 EAST—1-2 RMS. ALSO slpg., $2.50 up; all trans.; ¼ blk. from pk.

62D-ST., E., 922—COMP. FURN. 1-2-3 RM apts.; spic-span; rollaway beds. $4.50 up.

62D-ST., E., 1154—UNIV., L. SURF.; 2 RM. R. w., refrg.; pch.; comf. bed., inr. sp. mat.

57TH, 1375 E.—2½ RMS., FURN. OR UNfurn., $28-$33; also slpg. r., $4 wk.; gd. tr.

2 RMS.—ON HYDE PK.-BLVD., ONLY $7.50 El. ref. rl. kit. Bus at door. 5101 Kimbark.

62D-ST., E., 959, 2D—LG. R.; INADOR BED. shwr.; priv. fam.; use of kit.; el. refg. $6.

61ST, E., 1535—1-2 ROOMS; PRIV. BATH. pch.; G.E.; slp.rm.; ½ blk. Stony Isl.; all trans.

North Side.

ADDISON, 950—1-2-3 RM. KITNT. APTS. Also sgl. rms., new. dec.; bus, L. $4.25 up.

BARRY, 555—2 RMS., PRIV. BATH, $35 mo. 1 r. kit., $5.50. Slp. r., $4. 24 hr. swbd.

BELLE PLAINE, 929, 3 LG. CL., QUIET rms. Frig. Redec. Pri bath. All tr. Reas.

BELLE PLAINE, 812—ATTR. 1-2 RM. KIT apts. $4-$7. Respectable adults.

BROADWAY, 4040 — EXCELLENT HEAT; parlor, kitchenette, $3.50; two rm. apt., $6.

BUENA, 755—COR. CLARENDON; 53 BUS; ideal bedrm. apt. Pri. bath; $8. Kit., $4.

CORNELIA, 749—COZY 2 RS. NEWLY DEC.-furn., refg.; $7 up. Adults. Slp. rm., $2.50.

DEARBORN 1344—NICELY FURN. CLEAN 1 rm. kitnt., adults all trans. Reas.

DELAWARE, 16 W.—QUIET, ATTR. STUdio and slp. rms.; run. wa., nr. loop; reas.

DICKENS, 549-51 [2100 NORTH]—2 ROOM kit. apt.; nice furn.; linens, $5.50 up.

FOSTER, 1069—FRESHLY DEC. 3 RM. APT bath, refr., $10.50-$11; tr., shops, sch.

FULLERTON, 444—2-3 RM. APTS.; REfrig., linen furn. Very clean. Lg. kitchen.

FULLERTON, 918—NEWLY DEC.; LGE., lgt. kit., run. water; suit. 2; $4 wk. L, surf.

GRACE, 719—BEAU FURN. 1 RM. KITS.—$5 up; 3 rms.; priv. bath; real kit. Frig.

HAZEL-AV., 4315—3 RM. ATTIC APT., STM. heat, priv. bath, Refrig. Adults. Reason.

KENMORE-AV., 4011—1 ROOM APTS., SUIT 2. Refrig., $5 week. All transportation.

KENMORE, 4933—LARGE 1 RM. KITCHNT. New. dec. and furn.; el. refrig., $5.

KENMORE, 4618—KENMORE APT. HOTEL kitchts., $5 to $8 wk. 24 hr. switchboard.

LA SALLE, N., 1525—NR. LINC. PK.; SGL.-dbl. hskpg. rs.; r. w.; maid serv.; $2.50-$5.

LAWRENCE 827—HSKPG. RMS. $3.50 UP; slpg. rms., $3. All transp.; new decorated.

LAWRENCE, 917—1-2-3 COMPL. FURN.; refg.; east of Sheridan; all trans.

— MAGNOLIA 4441—COZY 1-2-3 ROOM — Nicely furn. 2 beds; elec. refrig.; all tran.

MENOMONEE, 233 [1800 N.]—2 RMS.—Clean, warm, light, quiet; $6. Lin. 4815.

ORCHARD, 2829 N.—NEW. DEC. 2 RMS., conn. B., $5.50; 1 r., $3; exc. tr., nr. Lin. Pk.

PINE GROVE, 3624—1 AND 2 RM. KITS.; equipped with Frig.; reas. rent; all trans.

RACINE., N., 4644—1 RM. KITCH. APT. Gas heat. All conv. Large, sunny. $4.50.

ROSCOE, 623—LG. 3 RM. FRT. APT. REAL kit. Chldrn. welcome. $8.50. All tran.

SEDGWICK, 2001—2 FRT. RMS.; REAL kitch.; stm. ht.; block park, all trans.; $6.

SEDGWICK, 2222—NEW DEC., 1 AND 3 rm. apts. Pr. bth. Frig. Frt. $6-$10. Nr. pk.

SHERIDAN, 4723—1-2 RM. KITCH.; NEW. furn., dec.; rfg.; md. srv. $6 up.; tour. acc.

ST. JAMES, 459—2500 N.; BLK. LINC. PK.; lrg., newly dec. 1-2 rms., well furn.; reas.

WAVELAND, 711—ATTRAC. LIGHT 2 RM apt. Refrig. $7.50. Adults. All trans.

WELLS, N., 608—SGL. AND DBL., SHWR.-tub bath; quiet, clean; kit. priv. $2 up.

WM. PENN 4900 KENMORE—QUIET. REF. 1-2 r. kit.; encl. sl. pch.; 2 beds. 7.50-8.50.

Northwest Side.

KARLOV, N., 5609—2 RM. KITCHENETTE; nicely furn.; all conv.; $7 weekly.

West Side.

ADAMS, 3459—2 RMS., NEWLY FURN., dec. Gas, linens. Also slp. rm. Exc. trans.

BOARD AND LODGING.

North Side.

KENMORE, 5445—ATTR. 2 RM SUITE; 2 bus. pers.; exc. bd., $8; also kit.; all tran.

SHERIDAN, 5643—HOUSE; FRT. DBL. OR sgl.; ex. meals; all trans. Sun. 9319.

HOME FOR AGED—INFIRM-INCURABLES. Nonsect. Best food. Kindly care. Life members accepted. Address K 155, Tribune.

ATTR. RM. NR. LAKE—EXC. MLS., PRIV. fam., $8; for 2, $7.50 ea. All tr. Lon. 0776.

Northwest Side.

FAIRFIELD, N., 1447—RM. AND BOARD. suit. 2; good and clean; $6-$7. Bru. 8236.

Convalescent Homes.

CONVAL., AGED, MENTAL — HOMELIKE care within any one's means. Mid 1606

Children.

LOV. CARE 1 OR 2 CHILD ROOM PARent; yd., nr. sch., all trans. Edg. 6403.

DAY NURS.—NOR. S. KINDERG. LUNCH; nap. Supervl. play; tran. Reas. Ard. 3801.

BEST CARE IN REAL HOME FOR SMALL child; residence; yard. Independence 0651.

HOTELS AND APARTMENT HOTELS.

The Commonwealth
AT THE GATEWAY TO LINCOLN PARK.
PINE GROVE AT DIVERSEY-PKWY.
250 Newly Furnished Outside Rooms. Excellent food in our beautiful dining room. Barber and beauty shop. Valet. Garage. Rates begin at $7.50 per week. Diversey 9805.

PRIVATE BATH, $3.50 WK.
Per person if two in a room. Large, light, spacious, clean. Complete service. Exclusive clientele. Five minutes to Loop.
BIGGEST BARGAIN TODAY.
CARLTON HOTEL. 1517 S. MICHIGAN.

NEWEST FIREPROOF BUILDING NR. LOOP
MARK TWAIN HOTEL.
Every room equipped with radio, tub, shwr. $1.50 DAILY UP.
Attractive wkly.-mnthly rates. Garage serv. 111 W. DIVISION, COR. CLARK. LIN. 7110.

CASS HOTEL
640 N. WABASH-AV.
QUIET. HOMELIKE. REFINED.
$1.50 DAY SPECIAL WEEKLY RATES.
NEW MODERN COFFEE SHOP.

$5 $5 $5 $5
Nicely furn., clean, pleasant rooms. With pri. shower and beauty rest mattresses. HOTEL CARLING, 1512 N. LA SALLE-ST.

HOTEL PERSHING.
A HOME WITH COMFORTABLE ROOMS. Starting at $6 wk. All rooms pri. bath. $1.50 UP DAILY. EXCELLENT TRANS. 6400 COTTAGE GROVE-AVENUE.

$5 $5 $5
Private shower-rooms newly decorated.
MARSHALL HOTEL.
1232 N. La Salle-st. Mohawk 3080.

CEDAR HOTEL.
NEAR LOOP. NEWLY FURNISHED.
$1.50 DAILY. $5.50 WEEKLY UP.
1118 NORTH STATE-STREET.

830 S. MICHIGAN HOTEL.
Live in this 7 story modern, fireproof bldg. Walking distance from the loop.
$5.50 PER WEEK. $1.50 PER DAY.

$5.50 Week Up, Daily $1.50.
ALL RMS. WITH BATHS; FREE RADIO.
HOTEL OLYMPIC, 1015 N. CLARK.

1244 N. DEARBORN.
Swimming pool and gym free to guests. Rates as low as $5 per week. $1.50 daily.

BUENA TERRACE HOTEL.
Beau. furn., 2-3 rm. apts. Comp. serv., exc tr., $47.50 up. Buc. 0300. 4246 Sheridan-rd.

— — — MONTEREY HOTEL — — —
4300 CLARENDON. BIT. 2304.
Efficient units kitchenettes $55 up.
Fine single rooms, $32.50 up. Bus at door.

— — BUENA PARK HOTEL — — —
4145 Broadway. 350 newly furn. outside rms., $5.50 wk. up; L, bus, st. car at door.

WACKER HOTEL—NEW FIREPROOF BLDG. Outside rooms, private bath $7 week up. 111 W. Huron-st., cor. Clark. Select clientele.

HOTEL LINCOLN — CORNER CLARK, LINcoln and Wells. 300 Outside Rooms.

CHELSEA HOTEL, 920 WILSON AVENUE Rooms as low as $5.50 wk. $1.00 per day.

PLAZA HOTEL—CLARK AT NORTH, AT the park. Studio rms., with bath, $35 mo.

PINE GATE HOTEL, 555 SURF — HOTEL r. pri. bath; comp. serv. $6-$7. Bit. 3200

739 BELMONT—LAKE VIEW HOTEL. KIT elev.; complete service. Lake View 8722

STEVENS APTS.—MICHIGAN-AV. AT 8TH FOR INFORMATION PHONE WAB. 4400.

ONTARIO HOTEL 620 N. STATE-ST. COMplete hotel serv.; $5.50 up. Sup. 6660.

SHORECREST HOTEL—420 WRIGHTWOOD. Kit. rms. and bath; overlk. lake. Div. 4800.

STORY HOTEL—2115 SEDGWICK; 2 CONnecting rooms with bath, $5.50 each.

HOTELS AND APARTMENT HOTELS.

SHERIDAN ARMS
APARTMENT HOTEL
725 SHERIDAN ROAD. LAKE VIEW 7620.
Newly furnished and equipped, bright and most attractive 2 room apartments. Large living room with in-a-dor bed, bath, dinette and kitchenette. Spacious closets. Fine L and bus transportation. Live well but economically. See these modern apartments now.
RENTAL $60.

40 EAST OAK
1000 NORTH.
One of the distinctive kitchenette apartment hotels of Chicago. If you were acquainted with the excellence of this hotel you would live here. For a day, a week, or a year. Rentals based on your length of stay.
WHITEHALL 6040.

IMMACULATE
is the manner in which the rooms are kept at the
BELAIR HOTEL
Rates $1.50-$2 single.
$2.50-$3 double, weekly from $8.
420 DIVERSEY-PKWY.
At Sheridan-rd. Bittersweet 4000.

WELLINGTON ARMS
2970 SHERIDAN-ROAD.
Smartly furnished 1 to 5 room kitchen apts., overlooking Lincoln Pk. and the lake. 15 minutes from the loop. Rates begin at $40 unfurn., $55 furn., with complete hotel service. Daily rates, $2.50 up. Bit. 4600

Montrose Beach Hotel
1-2-3 RM. APTS., $35.00 UP.
$2.50 and up daily. $12.50 up weekly. Soundproof. Eleg. furn. Refrig., radio, coffee shop, garage. 24 HOUR HOTEL SERV. 925 Montrose-avenue. Bittersweet 7700.

2322 Commonwealth-av.
2 room apartments. Modernized. Exceptionally liveable.
15 min. to loop. 24 hr. hotel service.
2322 COMMONWEALTH-AV. APTS.
[½ block from Lincoln Park.]

NEW MICHIGAN HOTEL.
10 story fireproof bldg.; warm, pleasant rooms; newly furn. and freshly decorated.
$4.50 WEEKLY. $1.50 DAILY UP
Cor. Michigan-blvd. and 22d-st.

APARTMENTS AND ROOMS TO SHARE.

A COMPLETE ROOM, APT. AND BOARD service. Chicago Room Registry. Dea. 2713.

JEW. BUS. LADY SHARE 5 R. APT. WITH same; nr. Wil. L. Address P X 87, Tribune.

NICELY FURN. BUNGALOW—SHARE WITH couple; good transp. Ph. Pullman 0592.

6 RM APT.: LADY SHR. WITH 2 BUS. girls or empl. cple.; exc. trans. Jun. 7314.

BUS. GIRL TO SHR. BEDRM. APT. WITH same. 2800 north. Buc. 1700. Wheeler.

CATHOLIC BUS. GIRL SEL., SH. APT. with same; N. S. Address K 147, Tribune.

TO RENT—HOUSES.

North Side.

MOD. 8 RM. RES.—2 BATHS, LGE. LIV., 2 gar., h. w. ht. oil burn., $70. Rav. 0380.

Northwest Side.

6 RM. RES., SLEEP. PCH., BRKFST. RM., lav., bathrm., h. w., gas, or coal ht. A-1 cond. Exc.trans. Nr. schl. Barg. Key. 6138.

Suburban—West.

BUNGALOW FOR RENT.
5 and 6 rm. brick; near "L" transp. WM ZELOSKY CO., near Westchester "L" sta. Open every day. Phone Maywood 8085.

TO RENT—FURNISHED HOUSES.

OAK PARK—6 RMS., ATTRACTIVE FURN. house. Garage. Conv. to L. Harr. 1520.

WANTED—TO RENT—HOUSES.

BUS. MAN DES. TO LEASE HSE. IN Rogers Pk. Reqs. 4 bedrms., gar., 1 or 2 baths yd. Limit $100 mo. 4 in fam. Gentile. Refs. Shel. 4078, evening.

FOR MAY 1—N. OR N. W., 5 RMS., GAR. Furn. ht., refrig., stove. Gentile cpl. and baby. Exc. refs. $40-$55. Armitage 7985.

SMALL HOUSE, BATH, S. W. SUBURB. Conv. to trans between Joliet-Chicago. Option to buy. Address S L 444, Tribune.

5 OR 6 RM. HSE. OR BUNG.—MOD., LGE. lot; gar.; 30 miles radius to loop; good trans.; resp. cple. Address K 116, Tribune.

WTD. TO RENT—MOD. 5-6 RM. HSE. NR. gd. trans. $35 mo. Gd. ref. Kil. 5393.

6 RMS. ON BURLINGTON TRANS.—NOT over $50; consid. option to buy. Ran. 0502

5 OR 6 RM. BUNGALOW, BY MAY 1. N. OR N. W. side; adults; good refs. Sun. 8841.

TO RENT—APARTMENTS—GENERAL.

SOUTH.

8044 S. Carpenter, 5 rms.	$52.50
3042 W. 56th with garage, 4 rms.	47.50

NORTH.

1415 Belle Plaine, 6 rms.	$45.00
4500 Dover, 6 rms.	50.00
1148 N. Kedzie, 6 rms.	50.00
7356 N. Winchester, 6 rms.	75.00
6248 N. Wayne, 5 rms.	52.50
1521 Ardmore and garage, 5 rms.	55.00
2053 Byron, 5 rms.	47.50
3751 N. Clifton, 5 rms.	25.00
4965 N. Kilpatrick, 5 rms.	45.00
3945 N. Greenview, 4 rms.	40.00
520 Oakdale, 4 rms.	50.00

WEST.

4135 Crystal, 4 rms.	$27.50
1814 N. Le Claire, 5 rms.	52.50

MODERN APT.—2 TO 9 ROOMS; CHICAGO and sub.; choice loc.; $35 up. Cen. 3338.

TO RENT—APARTMENTS—SOUTH.

General List.

C. W. HOFF & CO,
1348 E. 55TH-ST., HYDE PARK 2215.
5424-38 ELLIS-AV. ....$42.50-$52.50
4-5 rms., sun parl., elec. refrig.
5516-20 DREXEL-AV. ....$37.50-$45
4-5 rms., inador, elec. refrig.
1147-55 E. 72D-ST. ....$37.50-$42.50
3½-4 rms., inador, refrig.; 1 blk. to I. C.
5642 HARPER-AV ....$27.50-$32.50
3-4 rms.; private porch.
1307-13 E. 55TH-ST $32.50
4 rooms; inadr; refrig.
5514-16 DORCHESTER-AV....$27.50-$32.50
3 and 4 rms., elec. refrig.
933-41 E. 55TH-ST $22.50
3 rms. Excellent transp.

Choice May 1st Selections.
6512 Harvard, 2½-4 rms ....$37.50-$52.50
6600 Stewart, 2½-3½ rms. now..$35-$42.50
7618 Colfax, 4 rms. ....$47.50-$52.50
841 E. 80th-st., 2½-3½ rms..........$35-$40
7759 South Park-av., 5 rms., cor. apt $57.50
7000 Stewart, 2½-4 rms ....$35-$45
6830 Normal, 6 rms., 2 baths, gar. ..$90
330 W. Normal-pkwy., 6 rs., 2 baths, gar $85
6457 Ingleside, 5 rms. $37.50
Englewood 3000. Agent on premises.

— — — — — 3½-4 ROOMS — — — — —
7720 Marquette; new. 1 blk. I.C.$45-$52.50
8010 Ridgeland ....$42.50-$45
541 E. 80th at St. Lawrence; 4 rms....$45
8043 Maryland; 4 rms., glazed porch ..$50
Silverman, 2345 E. 71st-st. Dorchester 0700.

2-3-4 ROOMS, $37.50-$55.
7107-29 BENNETT-AVENUE.
Beautifully dec. Large rooms. Canvas walls. Shower. New stoves. Inador beds. Near I. C., shops, etc. See agent or janitor.

3-4 ROOM APTS.
Plastic walls, arched doorways; colored tile baths with showers; inlaid linoleum, free gas and refrig.; exceptional bargain at $42.50 and $45. 1131 E. 79th-place.

ATTRACTIVE APTS.
3-4 rm. apts.; newly decorated with new stove; free gas, G. E. refrig., extra inador. Reasonable rental. Immediate possession.
5228-38 KIMBARK.

3½-4 RMS.—$42.50-$52.50; TILE BATH, shwr., free refrig. 7958 Hermitage.
DRAPER & KRAMER.
9109 S. Ashland. Cedarcrest 1800.

3½-4 RM.—CANVAS WALLS, TILE BATH, shower; near R. I. sta. and shops. 9218 Bishop-st.; reas. rent. DRAPER & KRAMER. 9109 S. Ashland. Ced. 1800.

2½-4 ROOMS, $40-$50.
1500 E. 67th-place. Large rooms, built-in tubs, inadors; 2 blocks I. C. and shops.

3-4 Rooms. I. C. Transp.
7948-58 Ingleside. Craftex walls, rollaway bed. Reasonable rent. Agent on premises.

1-2-3-4½ Rm. Apts., $25 Up.
4721 Ellis-avenue. Cross-ventilation; near bus, I. C., surface. Manager on premises.

HARVARD CREST APTS. — — — — — —
6553 Harvard-av.; 2½-4 rm. apts. available May 1; transp. Rock Island, L, surface.

3½-4 LG. OUTSIDE RMS. WHT. WDWK. Gd. clos., lg. bedrm. Free refg. New stoves. Nr. I. C., lake. $45-$50. 7610 Essex.

STEWART CREST APTS. — — — — — —
6429 Stewart-av.; 2½-4 rm. apts. available May 1; transp., L, surface, Rock Island.

BEAU. SUNNY 3-4 ROOMS. $32.50-$40. Ivory wdwk., firepl. 833 E. 46th,nr.Drexel.

7746 SO. SHORE-DR. MAY 1ST, 3 AND 4 cheerful rms. 1st and 2d. $45-$55.

1, 2, 3, 3½ Rooms.

. . 1½ AND 3½ ROOMS, $27.50-$45 . .
Free gas, refrigeration; 2 blks. L; bus at door. 4336 Drexel-blvd. Oakland 4951.

8128 INDIANA-AV.—2½-3½ ROOMS. FREE gas; $37.50 to $45.

4611 DREXEL—MOD. 3-3½ R., CANVAS, each dr.; lt., airy; Frig. free. Ken. 3085.

TO RENT—APARTMENTS—SOUTH.

1, 2, 3, 3½ Rooms.

1½ TO 3½ RMS., $37.50 UP.
De luxe, new, large with extra bed; free gas and refrig.; in beautiful Seville Court apts., close to I. C., surf., etc. N. W. COR. 73D-PLACE AND JEFFERY. PLAZA 5451.

3½ ROOMS—SOUTH SHORE.
6934 Clyde-av., cross ventilation, inador, new range, G. E. refrig., inlaid linoleum. 1¼ blocks to shops, theater, I. C. 15 minutes to loop. $45 to $47.50.

2-3 ROOM APTS., $35-$45.
GAS AND ELEC. REFRIG. FURNISHED.
2207 E. 75TH-ST.

CHOICE 2½-3½ RM. APTS.
1410 E. 70th. Well laid out apts. Comp. decorated; inador beds; new G. E. refrigerators, lino., new stoves. $38.50 to $45.00.

— — — 7204 JEFFERY-AVENUE — — —
3½ rooms. In-a-dor bed and bedroom. Screened priv. porch; 1 blk. from I. C.; $45
R. M. O'BRIEN & CO.
111 W. Washington. Rand. 3062.

— — — — BEVERLY HILLS — — — —
1742 W. 95TH-STREET.
2-3 room kitchenette apartments. Free gas; near all transportation. Reasonable rental.

2 RMS.—$30-$32.50; R. I. TRANSP.; FACing lagoon at 482 Winneconna-pkwy.
DRAPER & KRAMER.
9109 S. Ashland. Cedarcrest 1800.

1 RM., $30; 2 RMS., $35.
1248 E. 79th-st.; 1 blk. I. C.; free gas and refrig.; shower, inador; modern. Sag. 9800

8010 MARYLAND-AV.—2½ RMS.; NEW REfrig. and stove; nr. I. C.; see janitor.

4, 5, 6, 7 Rooms and Larger.

— — 4 AND 5 ROOM APARTMENTS — —
7451-55 BENNETT-AVENUE.
NEWLY DECORATED MODERN APTS.
IMMEDIATE POSSESSION.
REASONABLE RENTALS.
JANITOR WILL SHOW.

6 ROOMS.
5345 Kimbark. Beautiful corner apt., tastefully decorated; white trim; new refrig. and range; built-in tub and shower opt.; nr. I. C., gd. shops, schls., and univ.

9 ROOMS. 3 BATHS.
COMPLETE SERVANTS' QUARTERS.
2d floor; 2 large solaria; choice Madison Park location. Exceptional floor plan.
CENTRAL 3338 FOR PARTICULARS.

Choice 4 and 5 Rooms.
1717 E. 67th-st. Large, airy rooms. To decorate, sanded floors. Large front porch. New stove, G. E. refrig. All trans. Near all shops theater, park. $47.50 to $67.50.

4-5 ROOMS DE LUXE.
7001 Clyde-av. Beautifully arranged apts. Large solaria. Comp. decorated. Built-in tub and shower. New range, refrigerator and lino. Many built-in features. $57.50 to $72.50.

CHOICE 4 ROOM APTS.
2315 E 76th. Well laid out. Lge. closets; rollaway bed; comp. dec.; white woodwork; newly sanded floors; built-in tub and shower; new stove, lino.; I.C. trans.: $55-$57.50.

7 ROOMS, 2 BATHS, $90.
5466 Everett-av.—Near schools, lake, I. C., and park. Newly decorated in excellent taste. Front and rear porches. Key on 1st floor. Parker Holsman Co. Hyde Park 2525.

EXCLUSIVE CORNER
SUPERB 6-7 ROOM—3 BATH APTS.
Imposing interiors; latest appointments. Spacious solariums.
N. W. Cor. University and 52d. Mid. 7370.

— FINEST 6 RMS., 2 BATHS NEW —
5760 Blackstone. Cor. 2d apt., nr. I. C., U. of C.; canvased, woodburning firepl..$115
301 W. Marquette-rd., canvas., tile, gar...$85
Silverman, 2345 E. 71st-st. Dorchester 0700.

4 ROOMS, $47.50.
2648-54 E. 78TH-STREET.
Craftex walls, tile bath and shower; new stove; elec. refrig. See janitor.

6 SPACIOUS RMS.—NR. I. C.
8441 Drexel-av. Light, airy rms.; beau. decor. in ivory; new linoleum; 5 lge. closets; tile bath; extra lav.; Electrolux. Garage.

4 ROOMS, $40-$42.50.
6415-21 HARPER, near lake, I. C., park. Agent on premises. Mr. Price, or Parker-Holsman Co. Hyde Park 2525.

6 ROOMS, 2 BATHS, $80.
5134 Greenwood-av. Newly decorated by an interior decorator. New refrigerator. Janitor or Parker Holsman Co. Hyde Park 2525.

CHOICE 4 ROOM APTS.
812 E. 54th-st. Unusually large rooms and closets. Completely decorated. New range. Near transp. and shops. $45.

8005 EBERHART-AV.
4-4½ rm. apts.; refr.; redec.; painted walls; tile bath and shower; excel. loc.; 4s avail. now. $47.50 up. Inq. janitor or Fra. 0353.

5 ROOMS, $67.50.
Oglesby, 7309, extra closets, lge. porch. G. E. refrig., I. C. trans. South Sh. 8447.

4740 GREENWOOD-AV.
Attr. mod. 3½-4 rm. apts., quiet, exclusive, all trans., 10 min. loop. $47.50-$55, adults.

6 ROOM APT.
All large, light rms., white wdwrk., G. E. refrig., well kept bldg., $60. 7956 Wabash.

CHOICE 5 ROOMS.
6636 Woodlawn, 2d; lge., lt. rms.; glaz. pch. from din. rm. I. C. Adults. May 1. $60.

5710 KIMBARK.
5-6 rooms in center of Univ. dist.; well arr. apts.; avail. May 1; $60 to $77.50.

7930-46 INGLESIDE-AV.
4 rm. apt., all large, light rms., free gas and refrig. See these apts. at $47.50.

CHOICE 5 ROOMS.
5312 Kimbark. Large, well arranged apts.; front porch; good shops, I. C., schools.

THE CLOISTERS.
5-6-7-8 rooms. Wood burning fireplaces. Parquetry floors. Restricted. Midway 5811.

INGLESIDE, 8339—UNUSUAL 6 RMS., 2 baths, shwr.; canv. walls; garage; new G. E. refrig. and gas stove; $75; all trans. Inq. 1st apt. 8337 Ingleside. Rad. 1492.

6755 CHAPPEL—1ST-3D FL.
4 light rms.; large sun parlor, enclosed porch; dec. to suit. See janitor.

4 Rms. in Hyde Park, $45.
5000 Harper-av. Decorate complete. Near I. C., bus, street car. Phone Dorchester 4141

6749 CORNELL-AV.—HIGH GRADE APT.; 6 lge. lt. rms., sun par. and solarium; canv. walls; will dec.; elec. refrig., gar.; nr. I. C., surf., stores, park. Ph. Midway 2135.

NEWEST 6 RM. APTS. IN DISTRICT, 2 colored tile baths, tile kitchen, canvas walls, cedar closets, $85-$87.50; I. C. trans. 7308 Ridgeland. Agent on premises, 2-5.

5 RMS.—BEAUTIFUL DEC., TILE BATH, shower, elec. refrig., encl. porch; vacant now. 7929 S. Wood-st.; reas rent. DRAPER & KRAMER, 9109 S. Ashland. Ced. 1800.

7252 CONSTANCE-AV.—2D-3D APT., FRT. rms.; liv. rm., 21x18; wht. wdwk., 7 closets, shwr., ven. bldg., gar. opt. I. C., surf.

2D APTS. — 6 LARGE LIGHT RMS., 2 baths 7 clothes closets; near trans., schools, parks. 6728 East End-av. Dorchester 1772.

— — — 4700 GREENWOOD-AV — — —
Lge. lt. 5-6 rm. apts.; new. dec.; reas rentals. Gd. tr. See janitor or Hyde Pk. 4117.

4463 WOODLAWN—SEE THESE BRIGHT 4-6-7 rm. apts. newly decor., refrig.; exc. loc.; nr. shop. dist.; surf., I. C.-L. Reas.

6744 MERRILL. 1ST—SUBL., SAC. ACCT. changes; beau. lrg. 5 rms., slpg. pch., gar. yd.; cnv. walls; nr. schl., I.C., lak. Mid. 2652.

6 ROOM CORNER APT..........$50
Outside airy rms.; stm. ht.; elec. refrig.; newly dec.; exc. trans. 808 E. 65th-st.

4 RMS.—1516 W. 78TH-ST.; LARGE RMS., elec. refrig.; gar.; $47.50. DRAPER & KRAMER, 9109 S. Ashland. Ced. 1800.

SO. SHORE—HIGH CLASS 4-5 RMS., CANV. walls, arches, col. tile bath; G. E. refrg. New stoves. $50-$65. Gent. So. Shore 4099.

7136 BENNETT—4 RMS., STRICTLY MOD. Tile bath, inador, new stove, new refrig. 1 blk. I. C. Bryn Mawr station. Resid. mgr.

8035 CHAMPLAIN—LATE 6 RMS., TILE bath, extra lavatory, ivory wdwk., brkfst. nook, new stove, gar.; barg. See today.

. . . 4 AND 5 ROOMS, $47.50-$65 . . .
Free gas, refrig.; 2 blks. L; bus at door. 4336 Drexel-blvd., facing park. Oak. 4951.

1008 HYDE PARK-BLVD.—6 RMS., 2 BTHS, $80-$82.50. 4 rms. with porch, $55. Mod. Gd. trans. Janitor or Pla. 5100, Apt. 402.

NORTHEAST CORNER 49TH AND COTtage Grove—4 room apartments, $37.50-$45; immediate occupancy.

7 LARGE RMS., 6823 CHAPPEL, 2D APT. Natural fireplace, 4 bedrms., 2 baths, solarium, large rear porch.

6200-08 EBERHART-AVENUE—5 ROOMS, $40; immediate occupancy

S. SHORE—5 MOD. RS., NR. I. C., LK.; TILE bath, canv. walls. 2509 E. 76th. Reg. 4658

7840 PHILLIPS-AV., 2D—5 SUNNY RMS. and htd., finished slpg. pch.; garage.

701 E. 90TH ST.—4 RMS.; DEC.; REFG.; in-a-d.; blk. surf. I. C., pk., schls. Ste. 1919

— — 7256 COLES—DETACHED BLDG. — —
6 rms.; 2 baths; nr. I. C. Henkel. Fai. 7500

6 LG., LT. RMS., SUN PLR., ENCL. SLP. pch.; best tran.; reas. 7653 Coles, 1st apt.

5635 DORCHESTER, NR. U. OF C.; 7 RMS., compl. remod.; mod. fix. Sampson. Cen.8534.

5519 KENWOOD—4 RM. APTS., NEW DEC., furn.-unfurn., $30-$45 mo. Free gas, lt.

1412 E. 67TH-PL.—5 LG., LT. RMS., G. E. refg., frt. bck. pch., $45. I. C. Mid. 3097

8010 MARYLAND-AV.—4 ROOMS; NEW REfrig. and stove; nr. I. C.; see janitor.

6 RMS.—TILE BATH, SHOWER, ELEC. REfrig.; nr. schls.; 1st flr. 7730 S. Peoria.

5 LGE. OUTSIDE RMS.—MOD. 2 FLR. GLZ. pch.; gar. May 1. $50. 713 E. 90th-st.

7045 MICHIGAN-AV.—MODERN 6 RM. flat. Reas. rent. Aberdeen 1051.

7811 EUCLID, 2D, 5 LG., ATTR. RMS.; st. ht., enc. pch., nw. stv. G. E. refg. $55.

7 LIGHT, STEAM HEAT, G. E. REFRIG. Near I. C. $40. 1350 East 73d-street.

TO RENT—APARTMENTS—SOUTH.

4, 5, 6, 7 Rooms and Larger.

South, East, West Views.
7 ROOM HOME ON 6TH FLOOR.
RUSKIN HALL
5719 KENWOOD-AV.
De luxe, large, modern with 3 baths. 2 blocks to U. of Chicago; 2½ blocks to I. C. Immediate possession.
SOUTH SIDE MANAGEMENT CO.,
1525 E. 53D-ST. DORCHESTER 7900.

4906 DREXEL-BLVD.
S. W. CORNER 49TH-ST.
5 Rms., 1-2 Baths, $72.50 Up.
Filtered water at proper pressure. Automatic temperature controlled heat. Free refrigeration. Tiled baths, showers. Fireplace. Cross ventilation. Large, light, airy rooms. Canvased walls. Will decorate to suit.
AGENT ON PREMISES OR
GEORGE S. LURIE CO. FRA. 0370.

4 ROOMS, $42.50
1610 E. 82d-st.—Inador, canvas walls.
1639 E. 83d-st.—Large, sunny yard.
7847 Avalon-av.—1 block I. C.; inador.
5 ROOMS, $50.
8500 Stony Island-av.—Lge., light, mod. apt.
SEE JANITOR OR PHONE Sag. 9800.
A. R. HULT, 1244 E. 79th-st.

SOUTH SHORE VILLA
N. W. cor. 69th-S. Shore-dr.
5 Rms., 2 Baths, $80-$92.50.
6 Rms., 3 Baths, $115-$140.

N. W. Corner 68th-Crandon.
4 Rooms, $52.50 to $70.
5 Rooms, $67.50 to $90.
LARGE, LIGHT, AIRY ROOMS. MODERN EQUIP. NEWLY DEC.; EXCEL. TRANSP.

4-5 Rooms Very Superior.
1130 E. 46TH-ST., NR. LAKE, I. C.
Living room and dining room across front. Large sunrm. and pch.; canvased walls; tile bath with shower; modern kitchen; free refrig. $60-$65-$75. See resident owner.

5 ROOMS, 1 AND 2 BATHS.
Newest bldg. in South Shore; large outside rooms; compact layout; no long hall; all latest refinements.
Office, 6846 Jeffery. Fairfax 4311.

CHATHAM FIELDS — 8140 LANGLEY, 6 rms., canv. walls, tile bath, gar.; exc. tr.

TO RENT—APARTMENTS—SOUTHWEST.

4, 5, 6, 7 Rooms and Larger.

7701 S. GREEN; 5 ROOMS, CORNER $52.50
3338 W. 63d; 6 rooms..........$50.00
Silverman, 2345 E. 71st-st. Dorchester 0700.

TO RENT—APARTMENTS—NORTH.

General List.

NOT TO BE EQUALLED

2 ROOMS.

1527 LUNT-AVENUE	$37.50
6912 N. WOLCOTT-AVENUE	36.50

3½ ROOMS.

7005 N. WOLCOTT-AVENUE	42.50
6912 N. WOLCOTT-AVENUE	42.50

4 ROOMS.

1775 GRANVILLE-AVENUE	44.00
1523 LUNT-AVENUE	50.00
6908 N. WOLCOTT-AVENUE	45.00
7100 N. DAMEN-AVENUE	51.50
7006 N. PAULINA-STREET	45.00

5 ROOMS.

6900 N. WOLCOTT-AVENUE	52.50
6748 N. HERMITAGE-AVENUE	60.00
4640 N. CAMPBELL-AVENUE	45.00
4215 N. PAULINA-STREET	72.50

See Agent on Premises or State 4670.

NEAR NORTH SIDE
Why spend time commuting when you can live down here
NEAR THE LAKE
and near so many interesting things, with only a short walk to and from your office? [Perhaps you need that walk.] You will really feel at home if you live in the Cook Estate. We have
Fireplaces, Bookshelves,
and other things to make you comfortable, and we try to take care of you after you do get in. We have a 5 room apt. where the living room is made up of 3 rooms with
A Huge Skylight
to the north and the whole apartment just as light as day. Also attractive apartments, 1 to 6 rooms, some furnished; all on or near North Michigan-avenue.
COOK ESTATE,
161 East Erie-street. Superior 2875.
Sunday and evenings. Delaware 5492.

1400 LAKE SHORE-DRIVE.
2 TO 6 ROOMS.
Chicago's finest apartment house. Kitchen stainless steel sinks, porcelain cabinets, glass walls, new refrigerators and stoves; all in one glorious assembly done in pastel colors as you might dream about. Gas, electricity, and refrigeration free.
VERY MODERATE RENTALS.
We invite your inspection of the tastefully appointed modern apartments.
Elmer A. Claar & Co., Agents.
WHITEHALL 4180.

2000
LINCOLN PARK WEST.
Distinctive, modern, elevator building. Overlooking Lincoln Park.
1½ to 5 rooms. Large closets.
Rentals $50 to $155.
Peter F. Reynolds, Lin. 3633.

Beau. Kenilworth Gardens.
1649 TOUHY. 3-4 ROOMS. $57.50-$65.
Ultra modern, with all canvas walls, colored tile bath, beautiful courtyard.
Rollaway bed; all bedrooms designed for twin beds; best neighborhood and most beautiful bldg.; Rogers Park, near Jarvis-av. L.
BAIRD & WARNER, INC., ROG. PK. 1855.

REAL VALUES
2010 FOSTER—3-4-5 rms.; newly dec.; free refrig.; 1 blk. high schl., bus, N. W. R. R.
2018 BERWYN—3-4 rms., lge. outside; tile bath, shower; free refrig.; wall bed.
6408 N HERMITAGE—3-4 rms.; newly decorated; corner bldg.; free refrig.; $40.

CHOICE BARGAINS.
4 and 5 rooms, 4843 N. Wolcott..$45 and $55
3 and 4 rms., 1643 Chase.....$42.50 and $45
2½-3½ rms., 1084 Thorndale..$37.50-$47.50
4 and 5 rms., 916 Agatite.....$45 and $52.50
Roanoke Real Estate Co. State 6168.

Eastlake Beach Apts.
7649 Eastlake-terr. 4 beaut. large rms., 5 eff.; tile bath; free refrig.; private beach; Gentiles; immed. or May 1. Howard L, bus.

4726-34 N. BEACON-ST.—3½-4-5 ROOMS; high grade bldg.; elec. ref.; exceptionally well maintained; near transp., lake, theaters, etc. Rents in keeping with times. See resident agent on prem. Holt or call Edg. 5252.

2½-3½-4 ROOMS.
652 Oakdale. Beaut. dec. apts., new ranges, refrig., lino.; inador; sanded floors; quiet loc.; near all trans., shops. $35 to $45.

3-4 RMS., $38.50 TO $44.
2142 Berteau [4200 North]. Beau. apt. New refrig., near shops, trans.

512 BELDEN-AV.
Modern 3½-4 rms. Free refrig. Tile bath, shwr. Near Lincoln Park. $47.50. Lin. 1889.

1325-35 FARGO.
3½-4 rms., at lake; hi. grade; canv. walls, firepl.; t. bath, shwr.; pchs.; ex. tran.; reas.

— FULLERTON PARKWAY TOWERS —
2, 2½, 3, and 4 room apts.
415 FULLERTON-PKWY.
Peter F. Reynolds. Lincoln 1518.

734 WRIGHTWOOD.
3-4-5 rooms; 2-3 beds; free gas. See agent on premises or call Randolph 6171.

— — — — FACING LAKE — — — —
3½-4-5 r. apts., ex. loc., stylish, ext. inador free ref., pri. beach. 1037 North Shore.

1232 JARVIS—BEAU. 2½-4-5 RMS. ALSO 1206 Jarvis at lake; pri. beach; 3½-5 rms.; 1 blk. bus, L; restricted. Rogers Park 4825.

837 EASTWOOD-AV.—NEAR LAKE, L, BUS; 3, 5, 6 rooms; nat. fireplace; lvg. and dining rms., 14x22; $40, $50 and $60. Lon. 9586.

709 ROSCOE — 3½ RMS., 2 BEDROOMS; avail. April 1; also 4-5 rm. apts.; reas. Restricted. Briargate 8986.

2, 2½, 4 ROOM APTS.—MOD. BUILDING. REASONABLE RENTAL, 631 Roscoe-st.

1, 2, 3, 3½ Rooms.

861 BUENA AV.—1-2-3½ RS. CANV. WLS. tile bath, lake; restricted. Bit. 6568.

1 RM. APTS.—FREE GAS, REFR., ELEV. lake, all trans.; restricted. 1345 Jarvis.

4501 MALDEN—FREE GAS; 2½ ROOMS; $34; 3½ front apt., $48; nr. bus, L, surf.

1100 N. LA SALLE ST. — 1-1½ RMS., $35 up; 24 hour switchboard. Diversey 5320

3 RM. PRIV. APT. IN COTTAGE; PARTLY furn.; gas, lt., heat, $30. 5047 Winthrop.

ASHLAND, N., 3938—EXTREMELY SMALL 1 room, htd., $22 per mo. Call Eves. 8-9.

6005 RIDGE-AV., 2D FL., 3 ROOMS; ELEC. refrig. $35.00. Call Randolph 3081.

2-3 RM. KITCHENETTES. FREE GAS, NR. Morse L. 1417 Farwell. Rog. Pk. 6360.

4501 MALDEN FREE GAS, 2½ RMS., $34; 3½, $50; nr. bus, L, surf. Edge. 8400

SPACIOUS 2 ROOMS. HOTEL SERVICE. THE SHERIDAN SURF, 425 SURF-ST.

837 WOLFRAM ST.—1½ RMS., $33; CARpeted floors; refrig.; tile bath; elev.

(Continued on following page.)

TO RENT—APARTMENTS—NORTH.

(Continued from preceding page.)

1, 2, 3, 3½ Rooms.

NEW BUILDING.
MAY LEASING IF DESIRED.
1½-2-2½-3-3½.
LATEST MODERN EQUIPMENT.
5040 KENMORE
UNFURNISHED.
8 STORY FIREPROOF.
All 2½, 3 and 3½ rooms are bedroom apts. PARQUET FLOORS. NEEDLE SHOWERS. BUS AND L EXPRESS TO LOOP.
RENTALS $42.50 AND UP.
AGENT ON PREMISES. LONGB. 1582.
Open Evenings and Sunday.

Sherburne Beach Apts.
6259 SHERIDAN-ROAD.
Living rm., bedrm., dinette, kitchenette; private beach; restricted. Sheldrake 3700.

3½ ROOM APTS., REAS.
Corner building; outside rooms; extra inador in living room; good trans. May 1 poss. See Mr. Scherer 4509 Greenview-avenue.

1346 ARGYLE.
2½-3 rooms; well laid out apts.; comp decorated; new stove, lino. refrigeration; all transp. Free gas and light. $37.50 to $42.50.

Choice 2 Rm. Apt., $32.50.
3620 N. Marshfield. Good transportation. Janitor on premises.

— SUBLEASE 1400 LAKE SHORE-DR. — Liv. rm., bedrm., din., kit. Extra inador bed. Lake exp. Gas, elec. and refrig. incl. in rent of $80. Agent, Whi. 4180.

1400 LAKE SHORE-DRIVE.
Living rm., din., and kit.; gas, light, and ref. free; $57 to $62. Agent, Whitehall 4180.

— — — — 2349 DEVON-AV. — — — —
2 room kitchenette apartment; free gas and refrigeration; well kept building. Reasonable rentals.

2 ROOM KITCHENETTES.........$32.50-$35
Large dressing rm.; exc. trans. See janitor 5828-34 N. Paulina, or phone Longb. 3808.

2-3 RM. KITNT. IN MOD. ELEV. BLDG. Free light, gas, refr., rollaway, tile bath. All transp. $35 up. 4824 N. Damen.

1138 LAKE SHORE-DR.—3 R APT. OVERL lk., suit. 3 adlts. Utilities furn.

4, 5, 6, 7 Rooms and Larger.

1433 ELMDALE — 4-5 ROOMS; MODERN, canvased walls; G. E. refrig.; 2 blks. to L.

6300 ROCKWELL—4 ROOMS; VERY MODern; California stucco walls, tile kitchen, bath; free elec. refrig.; $60-$75.

6433 NEWGARD—6 RMS., 2 BATHS, $100; canvas walls, elec. refr.; gar.; all trans.

1226 WINONA—3½-4 RMS., $42.50-$47.50. Mod.; new stoves and refrig.; 2 blk. all tr.

1740 NORTH SHORE—4 VERY LARGE rms.; $45; showers, G. E. refrig.; 2 blks. train.
Walter T. Larson, 5157 N. Clark, at Foster.

559 SURF-STREET
NEAR LINCOLN PARK.
4 TO 8 ROOMS.
24 hour elevator service; soundproof; 1 block from Diversey-av. Close to bus. "L." and surface lines. Rentals from $50.
AGENT ON PREMISES OR
GEORGE S. LURIE CO., LAKE VIEW 0861.

6321 N. Hermitage—6 Rms.
Attrac., large, light, 1st apt. in 2 flat. Glassed in rear porch. Canvas walls, colored tile bath, shower, extra lav. Elec. refrig. Garage. Janitor service. Good transport. A. S. E. Anderson. Phone Mansfield 4164.

$75 PER MONTH.
3320 Lake Shore-drive.
Spac. 4 rm. apt. [5 rm. effic.] avail. April 15. Well arranged suite. Abundant closets.

NEW BUILDING
1219 GRANVILLE. 4 rooms. Spanish fin. liv. rm., book nooks; tile kit., bath; lino. kit. floor; free ref.; blk. Granville L. Bdwy. surf.

6215 N. WASHTENAW-AV.
5 large, beau. rooms; arched openings; tile bath; canvased walls; enclosed rear porch; $60; good transportation. Longbeach 8833.

4642 CLARENDON.
5-6 rm. apts.; 2 baths; modern, spacious, light; quality bldg. overlk. lake and drive. H. A. Seagren, 800 Eastwood, cor. Clarendon.

— MARSHALL FIELD GARDEN APTS. —
Modern—Attractive—Reasonable.
4, 5, and 6 room apts.
411 Blackhawk-street. Lincoln 2121.

4520 N. HAMILTON.
Modern 4 rm. apts. All outside rooms. Blt.-in plumbing and shower. Bedrm. and rollaway bed. May poss. $45. Ravens. 4200.

Brompton at Lake Shore-dr.
Available April 15, unusual bargain in a 6 room apt. Nice view of park and drive. 511 BROMPTON-AV.

1055 NORTH SHORE-AV.
AT LAKE. LOYOLA EXP.
6 rm. de luxe apt., 2 baths, shower stall. Every rm. light; 6 lge. closets. Gentiles.

4111 N. ASHLAND-AV.
4 rms.; refrig.; inador; redec.; conv. loc.; avail. now; $37.50 up. Inq. jan. or Fra. 0353.

2557 MONTROSE-AV.
4 rm. apt.; refg.; redec.; conv. loc.; avail. now. Inq. jan. or call Fra. 0353.

437 BELMONT.
Beau. 4-5-6 rm. apts.; comp. dec.; built-in tub and shower; new range and refr.; $50 to $70.

6142 N. HAMILTON—6 RMS., RESIDENCE style; built for owner, with 2 tile baths, breakfast nook [extra lav., sink, billiard and recreation rm. in basm't]. Sheld. 4183.

DE LUXE 6 ROOMS.
5625 Kenmore, 2d, lge. rms., sun parl., glazed porch, 2 baths, shwr., tile, arch drwy.

4405 N. CLARK-ST.—MODERN 4½ ROOMS. 2 bedrooms; 5½ rooms, 3 bedrms. Light colored tile baths. Must be seen. $42.50-$47.50. Janitor or Randolph 3477.

1848 WAVELAND.
5 rms. All outside. Newly decorated. Immed. poss. 3d apt. $45. Ravens. 4200.

Subl. 5 Rm. Apt., 2 Baths.
Attrac. apt. facing lake; subl. for 1 year. 3750 Lake Shore-dr., 7D. Phone Lake. 2493.

6 CHEERY RMS.—CANVAS-TILE WALLS, 2 baths, steam heat. Garage. Leav. city. Immed. occupancy. $80. 6237 N. Talman.

ON LAKE—CHOICE 4 AND 5 RM. APT., tile bath inador. Priv. beach. Newly dec. Imm. poss. See janitor. 1051 Pratt-blvd.

531-539 ADDISON-ST. — MOD. 4-5 RM. apts., tile bath inador bed. nr. Lake Shore-dr., golf course, park. Exc. transp.

6500 N. HOYNE-AV.—ULTRA MODERN 4 rooms; tile kitchen and bath; fireplace. Must be seen. $52.50. Jan. or Ran. 3477.

6 LARGE, LIGHT RMS., 1½ BATHS; ELECtric refrig.; nr. all transportation. Gentiles. 6637 N Ashland-av. Hollycourt 1505.

3700 AGATITE—5-6 AND 7 RMS., VERY large, lgt.; cor. bldg.; $55 and $65. John J. Kern, 1520 Devon. Sheld. 8600.

— — — — 1300 THORNDALE — — — —
5 rms., 1st apt., cor. bldg., imm. poss., $55. John J. Kern, 1520 Devon. Shel. 8602.

1546 N LA SALLE—4 RMS., 2D; LIGHT, elec. rfg., clean, quiet, fine home, landscaped courtway. Nr. park. No dogs. Inq.1542

4-5 BEAU. LARGE SUNNY RMS.....$52.50 up. Free refrig. Lincoln park district. INQUIRE MANAGER, 536 BELMONT.

5 LARGE, LIGHT RMS.; 2 ENCL. PCHS.; new G. E. refrig.; shower; nr. Lake View H. Schl.; garage avail.; reas. 1460 Warner-av.

DEVON-WESTERN—LG., LT., HIGH GRADE 4-5 rm. apts. Tile kitch., bath, refrig., shower. A real buy. Call Avenue 8680.

MOD. 6 RM. APT., 1ST FL.—GAR.; ELEC refrig.; near school and L transp. Only $65. 5624 Winthrop-av. Ph. Andover 2200.

3 BEDRMS., LIVING RM., FULL KITCH., priv. screen porch; 1st flr.; frigid.; $42.50. Nr. Linc Pk., all trans. 2629 Hampden-ct.

HIGH GRADE ROGERS PARK, 3 APT., 6 rms., 2 baths, brkfst. rm., tile kit. Garage $95. 7549 N. Oakley-av. Briargate 3431.

2208 ROSEMONT [6300 N.] 4-5 RMS.; shwrs., refg.; 2 blks. surf.; adults. Lon.6955.

5133 SHERIDAN—4, 5, 6 RMS., SUN PARlor. Sh. ex. lav. Nr. pk., lake, adlts. See jan.

1107 PRATT-BLVD.—6 RMS., 2 BATHS, shower, heated sunrm. and slpg. pch.; $105.

511 ROSCOE—6-7 ROOMS, 2 BATHS, MOD., quiet; pri. pchs. Gentiles. Wellington 2610.

5 LGE., LT., MODERN ROOMS—GOOD transportation; elec. refrig. 1115 Lill-av.

6 RM. DE LUXE, 6209 N. MOZART—2 baths, tile kit., new stove, refr. She. 8331.

6409 N. LEAVITT, 2D FL.—4 ROOMS; light, airy apt. $37.50. Jan. or Ran. 3477.

7 RM. DE LUXE APT.—3 BATHS. VIEW OF lake, near bus. L and surf. Well. 1100.

— — — — — 5 ROOMS—$40 — — — — —
Frigidaire. 1120 Fullerton. Diversey 0469.

544 WELLINGTON-AV.—7 RMS., 2 BATHS Reasonable. See janitor on premises.

1002 ARMITAGE 3D FLR., 6 RMS. STOVE heat. Key in corner store.

4-5 RMS., $40-$45. 840 FLETCHER. ALL trans. Apply 3151 Clark [Hotel].

431 ROSCOE—ULTRA MODERN 6 ROOM apt.; elevator bldg. See manager on prem.

931-936 GUNNISON—6 LGE. LIGHT APTS. Immed. pos. 1st-2d. Longbeach 1558.

5055 N. WINCHESTER—6 LGE. RMS. LIV rm., 18x21; nr. H. schl.; gd tr. Rav. 4955.

6160 N. HAMILTON—1ST; 5 RMS., CANV walls, tile kit., bath, pch. Gentiles. $75.

SUBLEASE—BEAU. 5 RM. APT., ELEV. bldg., $55. 550 Surf. Apt. 4-E. Gra. 10430.

4 RM. SUN PAR. 6158 WINTHROP—IN-A door; $50. CROXTON & CO. Lon. 6622.

1330 BIRCHWOOD—5-6 RS., 2 BATHS SUN pch.; ½ blk. lake; imm. poss. Rog. 1907.

4-4½-5 ATTR. RMS. AT THE LAKE—FREE gas. 7221 Sheridan. Rogers Park 6360.

5 RMS.—WALL BED, SHOWER, 2D, $50; cor. apt., $55. 4900 Ashland.

6 R.—NEW BLDG.; 2 TILE BATHS; KIT., brkfst. nook. 6142 N. Hamilton [2100 W.].

TO RENT—APARTMENTS—NORTH.

4, 5, 6, 7 Rooms and Larger.

3750 LAKE SHORE DRIVE
Unusual Larger Apartments
5 TO 8 ROOMS.
Large, light rooms, featuring canvased, paneled walls, concealed radiation, and fine wood burning fireplaces. Colored tile baths. Exceptional closet space.
Pompeiian swimming pool in building for private use of tenancy. Desirable neighbors.
ATTRACTIVE RENTALS.
Also 4 room apt. on lobby floor. $100.

665 GRACE-ST.
5 room apts. Well arranged, attractive rooms, sun and sleeping porches; 1 block west of Lake Shore-drive and Park. Close to desirable shopping district, schools. $70.

1016 HOLLYWOOD-AV.
VERSATILE APARTMENTS.
5-6-7 rm. units; ½ block west of Sheridan-road. Large, well planned rooms. Sun, sleeping porches; overlooking lake. $100-$135.

CHATELAINE TOWER
215 EAST CHESTNUT-ST.
Beautiful 4 room apartment. Lake view. 8 windows; large living, bedroom, dining room, tile bath, shower, 3 large closets, high floor FURNISHED OR UNFURNISHED.
Also Available
5 rm. apt., 2 bedrooms, 2 baths, 6 closets
24 hour switchboard, elevator, office service; 7 day food shop; maids available. Bus, taxi at door, or walking distance to loop. NEW, ALL ELECTRIC KITCHENS.

3400 SHERIDAN-ROAD
De Luxe Apartments
With Elevator Service.
8 ROOMS-5 BATHS.
4 master bedrooms, reasonable rent. Apply at Building or call
John E. Colnon & Co., Inc.,
208 S. La Salle-st. Fra. 5252.

— — — — — — 4 ROOMS — — — — — —
4755 Leavitt, 1st, very cozy........$37.50
4753 Leavitt, 5 rm. efficiency..........$40
3533 Southport, large, pleasant rms......$40
5 ROOMS.
1342 Eddy, large, light rms...............$45
3324 N. Clark, very comfortable......$37.50
6 ROOMS.
4140 Clarendon, large, airy, 1st-3d..$67.50
3533 Southport, sunny, corner..........$50
CARL N. WOLF, INC.,
3266 N. Clark. Gra. 3476.

Wonderful Corner Apt.
4 large, outside, daylight, sunny rooms, 6 windows in living room, 4 large closets, rollaway bed, large pantry, elec. refrig., built-in tub and shower. Newly decorated throughout. Near L station and lake. Gentiles.
1435 PRATT-BLVD. CAPITOL 3444.

Overlooking Park and Lake.
Unusually arranged 4 room apt. [5 room efficiency.] Spacious living room 15½ ft. by 24 ft. Full size dining room. Equally large bedroom. Ample closets. Attractive rental.
3520 LAKE SHORE-DRIVE.

AQUITANIA APTS.
5000 MARINE-DRIVE. ARDMORE 2343.
4-5-6 rooms. De luxe apts. Overlooking lake and drive. Elevator building.
SEE MANAGER ON PREMISES.

CHOICE 4 ROOMS.
1362 Jarvis. Unusually well arranged; 1 block lake and beach; new ranges, built-in tubs, showers, white trim, thru ventilation; fast transportation; $50 to $57.50.

EDDYSTONE HOMES,
421 MELROSE.
8 rooms, 21st floor. Overlooking yacht harbor. Restricted. BITTERSWEET 4127.

1628 LUNT-AV.
4-5 rm. apt.; Craftex walls; firepl.; rollaway; 2 blks. to L; refrig.; redec.; 4s avail. now; $52.50 up. Inq. jan. or Fra. 0353

6828 LAKEWOOD-AV.
5-6 rms., 2 baths; free refrig.; encl. pch.; painted walls; redec.; avail. now; $68-$72.50. Inquire janitor or Franklin 0353.

4535 N. HAMILTON-AV.
Modern, large, light 4 rm. apt. Cross ventilation. Free refrig. Rollaway bed. Near all transportation. Moderate rental.

6 ROOMS, 2 BATHS.
4710 N. PAULINA.
Breakfast nook. Htd. slpg. porch. Modern.

EDDYSTONE HOMES,
421 MELROSE.
6 rooms, 3 master bedrooms. $130 and up. Restricted. Phone Bittersweet 4127.

SEE THIS NOW!
ATTRACTIVE 6 RM. CORNER APT., $55. Immediate possession; newly dec.; elec. refrig.; exc. trans. 1067 Ainslie. Long. 3808.

445 ST. JAMES-PLACE
At Lincoln Park, 3 large rms. and kit.; 4 closets, inador, vapor heat; 15 min. loop.

6900 LAKEWOOD-AV.
[Cor. Farwell.] 4-5 r. apts.; refg.; 2 blks. to lake. L; avail. now; $38 to $50. Fra. 0353.

4632 KENMORE—5-6 LARGE, LITE RMS.; fireplace, screen porch, surf. stove; 1 block to L, bus, surface. Adults. Restricted. O'DONNELL & CO., LONGBEACH 1558.

433 BRIAR-PLACE.
Elevator building, 7-5 large light rms.; near drive and lake; attractive rental.

2406 ROSEMONT.
5 modern rms. Full tile bath. Newly decorated. Immed. poss. $45. Ravens. 4200.

Choice 4 Rm. Apt., $47.50.
1465 Byron-st. Modern, light, airy. Free refrigeration. See janitor. 1468 Byron.

10 ROOMS, 3 BATHS.
1367 N. STATE-PKWY.
Waller & Beckwith Realty, Lakeview 6480.

— — — 1426 THOME [6200 N.] — — —
New bldg.; 4 and 5 rms.; colored tile kit.; very latest features; $55-$70.
John J. Kern, 1520 Devon. Shel. 8602.

1906 LINCOLN PARK WEST—5 ROOMS. Electric refrigeration. $45.
H. W. CROXTON & CO., 4723 Broadway.

BELLE PLAINE-AV., 938 [4100 N.]—ATTR. 5 rm. apt.; wht. woodwork; refrig.; shower; nr. pk., all tran.; adults; $45. Gra. 0923.

— SUBLEASE 1400 LAKE SHORE-DRIVE — Living room, 2 bedrooms, 2 baths, dinette, newly equipped kitchen. Agent, Whi. 4180.

1111 NORTH SHORE-AV.—5 LGE. RMS., 2 apt. bldg.; tile bath; encl. sun pch.; nr. lake, L express, bus. Available now.

6 ROOM APT. — 2335 COMMONWEALTH. On high floor. Near Fullerton and Lincoln Park. Elevator building. Central 5050.

1462 BRYN MAWR—6 LARGE, LIGHT rms., screen porch; 3d apt. now available. Phone Julin, Lake View 0033.

1449 EDGEWATER-AV.—5 LARGE, LIGHT rms., 2d or 3d; elect. refrig., glazed-in porch, shower; nr. Senn. Rav. 0787.

1059 BERWYN, 5307 KENMORE, 5351 Kenmore, all 5 rms., lt., lg., refg., dec.; nr. L, bus, surf.; adults. Longbeach 6955.

MOD. 4 RM.—$42.50; 5 RMS., $52.50; 6 rms., $62.50; stm ht., rfg. L, surf.Lon.2844

TO RENT—APARTMENTS—NORTHWEST.

General List.

3½-4 ROOMS, $50.
Lge. rooms, tile baths, canvased walls; free gas, refrigeration. Janitor. 5715 N. Kimball

3223 CRYSTAL-ST.—3½-4 ROOMS; MODern, light elec. refrig., complete decor. $37.50-$42.50. Also English bsmt., 3 rooms, elec. refrig., $30. Janitor or Randlph 3477.

3205 CORTLAND-ST., AT KEDZIE-BLVD.—Modern 3 and 4 rom apts.; free refrig.; high grade corner bldg.; $40; must be seen. Janitor or Randolph 3477.

4022-28 N. MOZART-ST., NR. IRVING PK. 2½-4 rooms; modern, light & airy; beautifully kept bldg. Jan. or Ran. 3477.

4104 N. MOZART-ST.—MODERN 2½-3½-4 room apts.; high grade bldg.; light and airy; must be seen. Jan. or Ran. 3477.

1349 N. SPAULDING, COR. HIRSCH—3½ and 4 rooms; modern, electric refrig.; reas. See Janitor or Randolph 3477.

3301 CUYLER, COR. SPAULDING—3½-4 rooms; high grade bldg.; modern, light apts.; reas.; must be seen. Jan. or Ran. 3477.

3501 FULLERTON-AV.—3½ AND 4 ROOM apts., free refrig.; modern, light and airy; reas. rents. Janitor or Ran. 3477.

1, 2, 3, 3½ Rooms.

4215 FULLERTON-AV — 3½ ROOMS, 2D flr.; modern, light, airy; complete dec. Ring Nelson bell or call agent. Ran. 3477.

2700 LOGAN-BLVD.—2½-3½ ROOMS; HIGH grade corner bldg.; painted walls, G. E. refrig. Reas. rent. Janitor or Ran. 3477.

4061 ELSTON—MOD., LGE., LIGHT 3½ outside rms., in well kept bldg.; lt. wdwk.; exc. trans.; reas.; immed pos. Jun. 1579

3026 BELDEN—ULTRA MODERN 3½ RMS., 1st fl.; high grade bldg. Reasonable rent. Janitor on prem. or Randolph 3477.

LARGE 3½ RMS.—4120 N. KEELER; LGT., mod. 1½ blks. to N. W. Railway.

ENG. BASEMT., 3 RMS.—IN-A-DOR BEDRM Good trans. Poss. now. 4701 N. St. Louis.

4, 5, 6, 7 Rooms and Larger.

3054 WILSON, 1ST—6 RMS.; 2 SUN PAR.; refrig.; shwr.; L surf.; adults. Lon. 6955.

3328 W. NORTH-AV. — 4 ROOMS, STOVE heat, $15. See Paulson on premises.

4103-07 FULLERTON-AV.—LOVELY 5 RM. modern apt., $45. Jan. or Ran. 3477.

$32.50-$37.50—5 RM. APTS., FURNACE heat; gar. Mills, 5524 North-av. Mer. 6002.

TO RENT—APARTMENTS—NORTHWEST.

4, 5, 6, 7 Rooms and Larger.

5 ROOMS WITH GARAGE.
5030 Deming-place $37.50
4748 Kedvale-av. $37.50
5122 Hutchinson-street $40.00
Send for complete list for 4-5-6 rooms.
S. O. Stone & Co., 4503 Milwaukee. Pen. 3900

1400 N. KEDZIE.
Overlooking park; 6 rms. and sun rm.; cor. apt.; modern, spacious, light. Also 4 rm. apt., sun rm., slp. pch.; quality bldg. See janitor.

3815 WRIGHTWOOD—IMMEDIATE POSS 6 large attractive rms.; enclosed sleep. pch., new G. E. refrig.; will decor.; bus and L trans.; garage included $55 Keys on premises. Central 4824.

5626 N. SPAULDING-AV.—ULTRA MODERN 6 rooms with brick garage, 3d flr.; colored tile bath; near schools, shopping, transp. North Park's loveliest 6 room apt. $70. See janitor or Randolph 3477.

3817 N. LARAMIE, CORNER BERENICE—4-5 rooms. Light and airy. Electric refrig. Well kept bldg. Reasonable rent. Ring basement bell or call Randolph 3477.

4 ROOMS. $40.
5126 Agatite; well ararnged 4 rm. apt., nr. shops, transp. public and paroch. schools.

3934 N. KEELER-AV., NR. IRVING PARK station of N. W. R. R.; 15 minutes to loop 4 rooms, 1st flr. Reasonable. Well kept bldg.; elec. refrig. Jan. or Randolph 3477.

6 ROOMS, $45.
Arched doors, brkfst nook, etc.
8415 N Monticello-av., Niles Center. Janitor

2428 N. SAWYER-AV.
4 rm. apt.; modern, light and spacious All transp.; quality bldg. See janitor.

2724 LOGAN-BLVD.—4 AND 5 ROOMS; EXceptional apts. High grade corner bldg. Reasonable rent. Also 3 room bsmt. apt. $30. Janitor or Randolph 3477.

3001 LOGAN-BLVD., COR. SACRAMENTO blvd.—4-5 rooms. Well kept bldg. Elec refrig. Reasonable. Also 5 room bsmt. apt. $30. Janitor or Randolph 3477.

4900 N. SPAULDING, COR. AINSLIE—4 rooms in beautiful corner bldg. Near shopping, schools, etc. $45-$55. Must be seen. See Janitor or Randolph 3477.

4303 PALMER-ST., COR. KILDARE — 4-5 rooms. Light, airy. High grade building. Reasonable rent. Janitor or Randolph 3477.

3041 DICKENS, COR. WHIPPLE—ULTRA modern 4-5 rooms. Brand new refrigerator. Finest bldg. in sect. Reas. Jan. or Ran. 3477.

2924 BELMONT—5 LARGE SUNNY RMS. 2d flr. Steam ht., janitor service. Must be seen. Reas. rent. Jan. or Randolph 3477.

2838 N. ALBANY-AV.—LOVELY 4 ROOMS; elec. refrig.; complete dec. Janitor service $37.50. See janitor or Randolph 3477.

2836 N. FRANCISCO, NEAR DIVERSEY—Modern 4 rooms. High grade bldg. Reasonable rentals. Janitor or Randolph 3477.

3751 GEORGE, COR. HAMLIN—MOD. 4 RM apts. Refrig. Well kept bldg. Compl dec. $37.50-$40. See Smith or Randolph 3477.

3255 WARNER, CORNER SPAULDING—4-5 rooms, modern apts. Handsome corner bldg. Reas. Janitor or Ran. 3477.

3013 LOGAN-BOULEVARD—
4 rms.; G. E. refrigeration; nr. shops, schls., trans. $37.50 up. Stroebel, Bel. 2317.

4648-54 N. ST. LOUIS-AV.—4 ROOM APTS in beaut. renovated bldg. Must be seen. $37.50-$40. Janitor or Randolph 3477.

2708 CORTLAND—BEAUTIFUL 6 ROOMS with brick garage; 2d floor; modern bldg. Reas. Janitor or Ran. 3477.

5643 N. SPAULDING NICELY ARRANGED 4 rm. apts.; newly decorated. Janitor on prem. or Hogan & Farwell, Inc. Whi. 4560.

— 3204 CICERO—CORNER BELMONT —
Attractive 4 room apartments.
Reasonable rentals. See janitor on premises.

3734 PALMER-ST.—6 BEAUTIFUL ROOMS and garage. Modern 3 apt. bldg. Reas. rent. Janitor or Randolph 3477.

4335 N. CAMPBELL — ATTRACTIVE 4-5 room apts. Well kept corner bldg. Reasonable. Janitor or Randolph 3477.

3555 LYNDALE—EXCEPTIONAL 4 ROOM apts., $37.50-$40. Must be seen. Reasonable rent. Janitor or Randolph 3477.

2004 WALTON-ST.—4 ROOMS, 2 BEDRMS.; large, light rooms; corner bldg. $37.50. Janitor or Randolph 3477.

3751 DICKENS—ULTRA MODERN 6 RMS., 2 baths, brick garage. Reasonable rent. Janitor or Randolph 3477.

2445 N. TALMAN — 6 LARGE, LOVELY rooms, with garage; modern 3 apt. bldg.; reas. See janitor or Randolph 3477.

LARGE LIGHT 5 RMS. $47.50 COMpletely redec. Nr. schls. 4454 Diversey.

2004 N. KIMBALL—4 ROOMS; REFRIG., newly dec. Well kept. bldg. $40-$42.50.

3115 N. ST. LOUIS—5 LGE., LGT. RMS.; stm., refrig., $47.50 [garage]. Hyd. 9064.

5201 CULLOM-AV.—5 RM. APT. WITH SUN par., tile bath, showers. Pal. 3094

4-5 RMS. NEW DEC., LARGE, LIGHT steam. $37.50-$40. 1947 N. Kildare.

3845 W. THOMAS—4 LT. RMS., STM., EL. refrig., in-a-dor, $42.50. Coughlin.

5 LIGHT, AIRY ROOMS. ENCLOSED porch, $45. Immed. poss. 4324 Armitage.

TO RENT—APARTMENTS—WEST.

General List.

CHOICE 2½-3½-4 ROOMS.
751 N. CENTRAL-AVENUE.
Unusually well laid out apts. Light and airy; thru ventilation. To be completely redecorated; white woodwork, inador beds, built-in tub and showers, table top stoves, G. E. refrig., inlaid lino.; good shopping. Best transportation. For May 1. See janitor on premises. $40 to $55.

Choice 2½-3½-4 Rms.
5645 Washington-blvd. Large, light rooms Large closets. Inador bed, white woodwork. Built-in tub and shower. G. E. refrig., lino Near all shops Good transp. $40 to $55

FRANKLIN-BLVD., 3235—LT. 3½-4 ROOMS. Free Frig. $37.50 up. Ex. tr. Van B. 0963

LGE., MOD. 2½, 3½, 5S—FRIG., NEW STVS Exc. trans. 137 N. Mason. Col. 1109.

1, 2, 3, 3½ Rooms.

657 N. TRUMBULL—3 LOVELY ROOMS in modern bldg., 2d floor. $35. See janitor. Randolph 3477.

WILCOX, 4136—3½ MODERN RMS., LGTS. gas, and ref. Sublease $45. Apt. 301.

3 RMS., STM. HT. SHARE BATH. ALL trans. $23. 2817 Monroe, 3d apt.

4, 5, 6, 7 Rooms and Larger.

CHOICE 4 ROOMS.
5439 Washington-blvd. Large, light units Completely decorated, white woodwork, sanded floors, built-in tub and showers, recessed features Venetian mirrors; new G. E. refrig. Table top stove; inlaid linoleum.

7 ROOMS—EXCLUSIVE CORNER 2 FLAT 5300 W. Jackson-blvd. De luxe, large, modern, tile kitchen, 2 baths, sun room, garage, automatic oil heat. May 1. Excellent transportation. Restricted. Lawndale 1952 or Briargate 6239 for appointment.

4 AND 5 ROOMS IN AUSTIN—½ BLOCK from elevated and stores; Craftex walls shower, table-top stoves; beautifully kept building. Agent on premises. 316 N. Menard or Wellington 3000.

— — — — 1151 S. AUSTIN — — — —
Attractive 1st floor apt., 4 rooms.
THE ESTATE OF MARSHALL FIELD.
HENRY F. DARRE, AGENT.
135 S. La Salle-street. State 0675.

5-6 RMS., $35 UP 3200 W MONROE. DEC to suit; imm poss.; new refrig.; wht. tab. top range opt Mrs. Trescott Agent.

EXCEPT., LARGE, BEAUTIFUL 7 RMS.—Dble. plumbing, tile bath; 1st and 3d floor; reasonable; poss. May 1. Van 3790.

2715 THOMAS-ST. — 6 LARGE, LOVELY rooms, garage; 1st flr. Modern bldg. Reas. Ring Aissus bell or call agts., Ran. 3477.

608 N. SPAULDING-AV.—EXTRAORDINARY 4 room apts., thoroly modern. Must be seen. Beautiful bldg. Jan. or Ran. 3477.

— — — 3037 WASHINGTON-BLVD. — — —
Beau., mod., lge. 6 rms., 2 baths, htd. sleeping pch., refrig., gar. Reas. Roc. 2182.

1103 N. WASHTENAW—4 ROOMS, $35. SEE Janitor or Randolph 3477.

5 RM. APT. WITH BRKFST. RM.; ELEC. refr. Exc. tran. Adults. 1047 S. Mayfield

4 RMS., 1ST, 2D AND 3D FL. REAS. EXC location. Sublease. Austin 0791. Vil. 5484

5 ROOM APT., STEAM HT., LIGHT. WILL decorate. $40. Graham. 429 N. Hamlin.

5 ROOMS—FACING GARFIELD PK.; NEWly decorated; showers. Nevada 6026.

TO RENT—APARTMENTS—SUBURBAN.

NORTH.

Evanston—15 minutes to loop.

ISABELLA
Park Apartments
Just Being Completed
TWO MODEL UNITS.
DECORATED AND FURNISHED.
OPEN FOR INSPECTION.
9 A. M. TO 9 P. M.
The bldg. is light and airy with Northwestern playfield on the west and private drive and park on the east. Each 4 room apt. [some have 2 bedrooms] has all steel cabinets in fan ventilated kitchen. Bedrooms large enough to accommodate twin beds. Prices range from $70 to $82.50.
Isabella-st., one block West of L station and 2 blocks North of Northwestern football stadium, near University, shopping district, schools, and the lake.
Congenial neighbors assured because of restricted tenancy.
The Northwestern Co.
516 DAVIS-ST. EVANSTON, ILL.
UNIVERSITY 9500. ROGERS PARK 1727.

809 FOREST-AV.—BEAU., LGE., LGT. 5 rms.; slpg. pch.; nr. lake, trans. Uni.9765.

TO RENT—APARTMENTS—SUBURBAN.

NORTH.

Evanston—15 minutes to loop.

— — — — 498 SHERIDAN-ROAD — — — —
6 beautiful, large, outside corner rms.; all have lovely view of lake and park; natural fireplace, 2 tile baths; gar.; modern, quiet. Exclusive.
W. S. HENNESSEY CO.
Rogers Park 0458. Greenleaf 0471.

TOWER CASTLES.
Evanston's Most Beau. Building.
2212 Sherman-av. Beau. 3½-4 rooms; tile baths, dishwasher sinks, canvased walls. Near Univ., schools, transp. $62.50 to $75.
5 ROOMS, 2 BATHS, $110.

CHOICE 4-5 ROOMS.
726 Hinman-av.; large, light units, tastefully decorated, white woodwork. Built-in tubs and showers; new range; new G. E. refrigerator. Good transportation. $55 to $80.

120 CALLAN-AV.
4 rm.; modern; ½ blk. to bus. district; redec.; inador; refg. Inq. jan. or Fra. 0353.

Highland Park—30 minutes to loop.

2½-3½ RM. EFF. APT.; OPEN TERRACES; new elev. bldg., nr. lake, trans.; $55-$75. The Terraces, Ravinia. Highland Park 4580.

WEST.

Austin—14 minutes to loop.

— — — — BRIGHTMORE APTS. — — — —
36 N. MENARD AVENUE.
5-6 rooms; canvas walls; tile bath and shwr.; gd. trans. and shopping. Austin 2890.

5644 WASHINGTON-BL.—3½-4-5 MODERN apts.; inador, refrig., reas. rent.; gd. tran. Austin 7100. Agent on premises.

4700 ADAMS—MOD. WELL SERV. BLDG.; lg. brt. cor. 5 rms. pri. pchs. stm. ref.

5449 WEST END-AV.—LGE. 4 RM. APTS. $45. Frig. inador. Will dec. See janitor.

Oak Park—16 minutes to loop.

1136 PLEASANT-AV.
Well arranged 4-5 rms., comp. dec.; built-in tubs and showers. Quiet loc. Thru. ventil. 1 block all transp., shops. $47.50 to $60.

Riverside—19 minutes to loop.

3½-4 ROOMS.
100 Lincoln-av. Choice well arranged apts. in quiet suburban loc.; near fast transp. High class building. $47.50 to $57.50.

TO RENT—FURNISHED APARTMENTS.

(See Also Hotels and Apt. Hotels.)

SOUTH.

OGLESBY ARMS
7051 Oglesby-avenue.
Large 2 room furnished apartments, including gas, light, refrigeration, and maid service. 1 block to South Shore I. C. station. Manager on premises. Reasonable rentals.
PHONE MIDWAY 6129.
Operated by
THE ESTATE OF MARSHALL FIELD,
135 S. La Salle-st. State 0675.

Bedroom Apts. Low as $55
In Modern 7 Story Fireproof Bldg.
ROOMS, $30; PULLMAN APTS., $37.50.
Including daily maid and linens.
SUTHERLAND APT. HOTEL
DREXEL-BLVD. AT 47TH-ST. Bus to Door.

. . . . $50 UP . . . .
MIDWAY DREXEL APTS.
6020 DREXEL-AV. PH. DOR. 7080
Midway's Finest 2-3 Room
Bedroom Units. Comp. Service
Penthouse 3 Rms. Furnish to Suit
Spec. Rates for 6 to 12 Mo. Leases

7010 CREGIER-AV.
APARTMENT HOTEL.
Newly decorated apts.; some with modernistic furniture. Complete hotel service. Nr. I. C., shops, schools. Rent $52.50 and up. SEE MANAGER OR CALL PLAZA 4569.

8207 ELLIS-AV.
Attractive 1½, 2½ and 3½ room furnished apts.; newly decorated; ½ block to I. C. Very reasonable rental.
SOUTH SIDE MANAGEMENT CO.,
1525 E. 53D-ST. DORCHESTER 7900.

WILMINGTON APT. HOTEL,
4901 DREXEL-BLVD.
Large, attractive 1, 2 and 3 room kitchenette apartments, with complete switchboard and hotel service. Very reasonable rental.

2-3 ROOMS
6751 Jeffery, $32.50-$70.
Refrig., gas, light, carpet, weekly maid serv.

2 RM. APTS. SMARTLY FURN. AND DEC.
$50.00 Monthly $50.00
Free maid serv. Refr. 24 hr. switchbrd.
ST. GEORGE HOTEL, 1435 E. 60TH-ST.

ALYCE APARTMENTS,
4756 DREXEL-BLVD.
Nicely furnished 1-2 room kitchenette apartments with hotel service. Attractive rentals. Inspection invited.

LUXURY AT LOW COST.
2 rm. apt., oversize living rm., attr. and compl. furn., 24 hr. hotel serv. Free swimming pool. 6731 Jeffery at Jackson Park.

4437-39 GREENWOOD-AV.
2 ROOMS, $37.50.
Complete service, including gas, light, linens, refrigeration, maid service.

CHOICE 2½-3½ RM. APTS.
1410 E. 70th. Newly furn. new G. E. ref., stove, lino., inadors; near shops and schls., I. C. transp.; available now; $42.50-$52.50.

Chalons, 6527 Stewart-av.
Beau. furn. 2-3 rm. apts.; maid service, gas light and ref. free; low rentals. Nor. 6288.

— — — 4431-33 GREENWOOD-AVENUE — —
1½ and 2 rm. apts., free gas and elec. refr. Maid service. See agent on prem.; $37.50-40.
R. M. O'BRIEN & CO.,
111 W. Washington-st. Rand. 3062.

58 W. 72D-ST., 1ST—3 ROOMS, PRIVATE bath, stm. ht., elec., gas, refrig. free. $10 wk. Adults. Went. 4383, eves. Aber. 1973.

SOUTH SHORE, ½ BL. JACKSON PK.—2-2½ rms., newly dec.; light, gas, mechanical refrg.; nr. all tr.; $42.50-$45. 6724 Cornell.

. . 1½ AND 3½ ROOMS, $35-$47.50 . .
Free light, gas, refrig. Bus at door; 2 blocks L. 4336 Drexel-blvd. Oak. 4951.

7254 JEFFERY-BLVD.—REASONABLE; 2 rm. dinette-kitchenette compl. furn.; free gas, refrig., etc. Wkly. maid serv. Nr. I. C.

BEAU. DEC., REMOD. 2 ROOM FURN. KIT. apt.; $6.50 wk.; free gas, light; all trans. Adults. 6401 Stewart. Mrs. Rosenquist.

1516 E. 61ST—3 LGE., SUNNY RS. FRIG., priv. bth., 2 porches; gar. optl.; nr. pk., beach and schls. Best tr. $50. Dor. 6282.

6417 DREXEL—LARGE 2-3 RM.; PRIV bath; compl. furn., maid serv. Plaza 7484.

1-2 RM KIT. APT., ELEC. REFR., NEAR I. C., surf.; $5-$9 4717 Kenwood-avenue.

FRONT 3 R., 1ST FL., BATH, REFR. REAS 1511 E. 65th-pl. Children admitted.

DREXEL-BLVD., 4743—1 RM. PULLMAN kit., adj. bath, $26-$30; bus at door.

SUBLEASE—2 LG. LT. RMS. AND KIT.; poss. now; $37.50 or unf. 5114 Kimbark.

4 LG., LIGHT RMS.—NR. I. C.; GD. FURNIture; reas. 2212 E. 70th-st. Fai. 7604.

EXCEPT. LT. 2 RMS., 2 LGE. CLOS.; nr. Rock Island and L. $40. 6442 Harvard

4400 DREXEL-BLVD.— 6248 HARPER 2-3 r. kits., bath; el. rfg.; gd. tr.; very reas.

NICELY FURN. 3 RMS.—PRIV. BATH, REfrig. 1 blk. lake. I. C. Reas. 7750 Coles.

64TH-ST. E 1218—DES. 3 LG. RMS., THOR clean, priv. bath, G. E., pri. pch.; I. C., L.

1-2-3 RM.-INADOR—FUR.-UNFURN.; $27.50 up; gas, elec. incl.; all trans. 3911 Ellis.

MICHIGAN-AV., 2444—WK. $4-$7; DAY, $1. Private bath, warm 1 room kit. Vic. 4585.

SOUTHWEST.

6339 S. CAMPBELL-AV.—FURN. 1-2 ROOM kitnt. apartments, $6 up. Free gas, light.

NORTH.

4-5 MOD. RMS.—½ BLK. LAKE, L, BUS Free gas, refrig. $56-$75. 1333 Touhy.

3 RM. APT.—$48; VERY CLEAN; EXTRA bed; schools. 6721 Glenwood. Bri. 4428.

4639 MAGNOLIA—1 R. KIT., FR. VIEW pri. bath, beau. furn. Adults. Wk. or mo.

3719 SOUTHPORT—2-3 RM. APTS.; NEWLY decor.; smart, modernistic furn. $40 up.

3 ROOM WELL FURN. COR. APT.—EVERY con.; best trans. 901 Sheridan-rd., 2d.

823 W. AGATITE [4450 N.]—2 RMS., NEW furn., carpeting, tub, shower, $37.50.

1422 FARWELL—MOD. FURN.-UNFURN.; 3½-4-5 rm.; tile shwr.; schls., tr. Hol. 7705.

4706 BEACON—1 RM. KITS.; REFRIG.; ALL serv.; $27.50-$30. Also 2 rm. Slp. rms., $4

BEAU. 3 ROOM FURN. APT.; 1 BLOCK L, bus, lake; reasonable. 1358 Greenleaf.

644 DIVERSEY, 1-1½ RMS., $40-$50; COMplete hotel serv.; new, furn.; good trans.

839 SUNNYSIDE-AV.—1 RM., $30; PRIV. bath; gentiles; good trans. Lon. 6343.

834 FULLERTON—MOD. 1-2 KIT. APTS.; priv. bath; Frig.; L exp., 3 surf lines; $8.

1700 GREENLEAF—4-5 RM. MOD.; SUN par.; nr. lk.; all tr.; free ref. $60-$75-$100

5559 MAGNOLIA—BEAU. FUR. BDR., INador, in lg. kit., din.; bl. Br. Mawr L; $55.

8 E. CHESTNUT—MOD. FURN. OR UNFURN apts. Reas. Buc. 7659 a. m.; at bldg. p.m.

ATTR. FURN. 4 RM. APT., 2 BEDRMS., frig. Gd. trans. Reas. Ardmore 6799.

TO RENT—FURNISHED APARTMENTS.

NORTH.

NEAR NORTH SIDE
STUDIO APT., 2 BEDROOMS, 2 BATHS.
2 STORY LIVING ROOM.
The whole place flooded with light. Also a little 2 bedroom, tile roofed pleasant house in a little Pomander Walk at second floor level in building next north to Saks Fifth-Av. Fireplaces and large studio windows.
COOK ESTATE.
161 E. Erie-street. Superior 2875.
Sundays and evenings. Delaware 5492.

—BEAUTIFUL BEDROOM APARTMENTS—
Also single kits., twin or double beds. Day, week, or month. Reas.; next to park and lake. Sun roof garden. Complete service.
Lincoln Pk. Arms Hotel
2738 Pine Grove-avenue. Mohawk 3102.

SHERLORE APT. HOTEL
SPACIOUS 2 ROOM APTS.
Daily Maid and Linen Service.
Low as $42.50 monthly; $12 weekly.
4826 SHERIDAN-ROAD.

5051 KENMORE APTS.
Everything truly brand new. Choice 2 and 3 room kitchenettes. Neo-classic furniture, Innerspring mattresses. Close to shops and all transportation. Real values. $45 up.
YOUR INSPECTION INVITED.

SHERLAND APTS.
In North Rogers Park. Unusual, unique 2 rm. furn. or unfurn. apt. with all services and restricted tenancy, and 1 block to Jarvis L station and shopping district. $52.50 up.
1608 SHERWIN-AVENUE.

GLENWYN APARTMENTS,
6040 WINTHROP.
Newly carpeted, furnished and decorated 1-2 room kitchenette apartments. Moderate rental. Inspection invited.

1346 ARGYLE.
Beaut. 2½-3 rm. apts. Newly furn., refrig., range, comp. dec. Nr. all trans. Free light and gas. $45 to $50. Resident Manager.

5644 RIDGE-AV.
3-4-5 beautifully furnished or unfurnished apts.; all trans.; near lake. SHAY.

DE LUXE 2D IN 3 APT. BLDG.; 7 LGE., lgt. rms., 4 bedrms., tile kitch., 2½ tile baths, 2 encl. sunrms.; view of lake; priv. home; compl. furn.; $175. 5451 Kenmore.

— — — PRATT SHORE APTS. — — —
1137 PRATT. BRIARGATE 1700.
1 rm. kit'ettes, new, dec. and furn., $35 up. Excellent trans. Complete hotel service.

VER-MAE APT. HOTEL.
1-2-3 r. apts.; att. furn.; des.; L, bus, N. W., surf. 4440 N. Wolcott, formerly Lincoln-st.

430 DIVERSEY-PARKWAY.
1-2-3 ROOM APTS. NEAR LINCOLN PK. All transportation. Attractive rates.

— — RUTH MANOR APTS. — — —
5518 N. Winthrop 1, 2, 3 rms.; nr. lake; attract. furn.; new. dec.; gd. trans. No dogs.

553 OAKDALE [2900 N.]—2-3 RMS. EXTRA large liv. rm., din., kit., bath, dress. rm.; compl. furn.; maid serv. The Chesterfield.

807 CORNELIA—3 ROOMS, 2D APT.; ALL transportation; inador, 1 dressing room, gas free; $42.50. Wellington 6116.

156 E. ONTARIO—1 RM. KIT. APT.; PRIV. bath; firepl. Ven. blinds, carpeting. Unusual attrac. Daily maid serv. Del. 6804.

RIVIERA APTS., 4845 MAGNOLIA—2 RM. apt., priv. bath; $10 wk.; 1 rm. Pullman kit., $7.50 wk.; 2 rms., semi-priv. ba, $8.50.

1712 ESTES-AV.—2 RM., $45; ALSO 2½ rm., $52.50; 3 rm., $70. Both with bdrms., comp. furn.; tile baths; gentiles. Rog. 6186.

— — — — — COME AND SEE — — — — —
Unus. furn. apt.; 5 rms., recpt. hall, sun parl., 2 reg. bedrms.; mod. 4310 Clarendon.

1450 THORNDALE—BEAU. FURN. 3½ RS., ext. in-a-dor, shwr.; nr. schls., shops, exc. trans.; lt. wdwk.; $50 up. Ard. 3912.

3 RMS.—LT., GAS AND REFRIGERATION; "L" one block. 2541 Eastwood.

TOURAINE APTS.—2 RS., $40 UP; 3 RM., $60 up. wk., mo. Comp. ser. 5626 Winthrop.

840 MONTROSE—1-2-3 RM. APTS.; GAS, elec., linen, Frig. incl. Gd. tran; $35 up.

BEAUTIFUL APTS.—HOTEL SERV.; NR. schl., all trns.; $35 to $60. 5722 Winthrop.

1539 CORNELIA, COR. BOSWORTH—4 RM. mod.; free refr.; $50. 5 r. unf., $50. All tr.

3½ RMS., $55. ATTRAC. FURN. DECOR Ex. bed, free light, gas. 1656 Juneway-ter.

SUBLEASE—MARCH 15-SEPT. 15; COMPL furn. 5 rm. 2d fl. apt.; adults. Holly. 2479.

NORTHWEST.

1-2 R. ATTR. KIT.—ALSO UNFUR. REAS. Gd. shop., tran. 4915 Belle Plaine. Pal. 1589

HOWARD APTS., 1569 N. HOYNE—1-2-3 R. kit.; new refrig., compl. serv.; wk. or mo.

WEST.

— — OAK PARK CHATEAU HOTEL — —
1-2-5 rm. kit.; twin beds; switchbd. Gentiles. 330 N. Austin-bl. Vil. 8500-Aus. 8510.

3347 MAYPOLE—NEW 2 RM. KIT.; FREE gas, el. rfg., $11. Prt. bath. Nev. 9884.

ROSANNE, 4024 WEST END-AV.—1½ RM. kit. apts.; ref.; maid, linen; all tr.; reas.

630 S. MARSHFIELD—5 RMS., 3 BEDRMS., $40. Also 3 rms., stm. ht. Monoe 4174.

WANTED—TO RENT—APARTMENTS.

YG. CPLE. DESIRES 4 RM. APT. OVER gar., gate hse. on estate $35. Del. 3220.

SMALL FURN. KITCHNT. APT., NEAR N. or far W. Side, $30-$35. Nevada 6335.

TO RENT—STORES.

South Side.

5220 HARPER-AV.
Excellent store, 15x30, with additional entrance leading into hotel; suitable for beauty shop, apparel, barber, gift or stationery business. See manager on premises.

3113 W. 63D-ST.—HTD. BASEMENT; NR. Kedzie, opposite Kresge-Neisner........$125
11367 S. Michigan-av.; heated.................90
1759 E. 79th-st.......................................45
3653 E. 106th-st.................................42.50
Silverman, 2345 E. 71st-st. Dorchester 0700.

937 E. 63D-ST.
Finest apparel block on 63d-st.; excellent location for lingerie, hosiery, other apparel.
SOUTH SIDE MANAGEMENT CO.,
1525 E. 53d-st. Dorchester 7900.

53D-STREET CORNER.
Approx. 30x50. One of the most prominent locations on the street. Rent reas.
EIGER REALTY CO., 140 N. DEARBORN.

North Side.

128 W. CHICAGO-AV.—LIVELY LOCATION; suit. barber, shoe repair, radio, grocery, fruits, flowers. Rent $45. Div. 9500.

936 N. DAMEN, COR. WALTON—HEATED, corner store, suitable all lines. Reasonable. Janitor or Randolph 3477.

4405 N. CLARK-ST.—MODERN, HEATED store, 90 ft. deep; good tavern location; $60 per month. Randolph 3477.

1348 NEWPORT-AV.—COR. SOUTHPORT; good location; reasonable. Sun. 5425.

SGLE. STORE, 20X80; DBLE., 44X80 — 3158 N. Clark, Stm. ht. Apply Eagle Hotel

Northwest Side.

NEW STORE IN GROWING DISTRICT, 3103-07 N. Central-av. Suitable any business. Attractive terms. Longbeach 3808.

5837 IRVING PARK-BLVD. — MODERN, heated small store, $37.50. See Swenson or call Randolph 3477.

6003 DIVERSEY, COR. AUSTIN—MODERN heated stores, suitable all lines. May 1st. Reasonable rent. Randolph 3477.

2926 BELMONT—CORNER STORE; HEATed; with basement; 58x21; $50; good location. Janitor or Randolph 3477.

MODERN STORE NOW BEING COMPLETED. Good location. Reasonable. 5640 Diversey.

3328 W. NORTH-AV.—UNHEATED, NEAR Kedzie; suit. all lines. Reas. Ran. 3477.

5106 BELMONT—UNHEATED STORE, 16X58, $22.50. See Satre.

West Side.

6101½ W. NORTH.
Large, low rental store in Austin. Size 15x50. Suitable for any business. Agent on premises or call Dor. 7900.

TO RENT—OFFICES AND SHOPS.

Central.

MICHIGAN-OHIO BLDG.
612 N. MICHIGAN-AV.
Offers exc. low price office space, lino. flrs., newly dec., furn. or unfurn., large and small units, conference rm. avail. to tenants. Yr. or mo. basis. Unlimited park. Rm. 203. Mr. Shea.

32 N. STATE—S. W. COR. WASHINGTON. Fireproof bldg., one floor; also attractive offices; north light; night service; center loop; single room, furnished, $20; with recept. room, $35 up; beautiful desk space, Phone, Steno. SWIGART & CO., Room 601.

ATTRACTIVE OFFICES, MODERATE RENT.
PELOUZE BUILDING.
230 E. Ohio-st., just off Michigan-av. Free parking. Apply Room 606. Whitehall 7945.

INSPECT THIS
FURNISHED OFFICE AND RECEPTION AT $35.00 WITH SERVICE AVAILABLE.
30 N. LA SALLE-STREET. SUITE 300.

OLD COLONY BLDG.
Furnished or unfurnished. Strictly private office. Phone, secretarial service available. Mr. Holeman, 407 S. Dearborn. Room 1675.

FURNISHED PRIVATE OFFICES, $20; RECEPTION ROOM. PHONE AVAILABLE DESK ROOM $10 BLDG WELL LOCATED 82 W. WASHINGTON-ST. ROOM 420.

— — FURNISHED OFFICES, $22.50 — —
Desk space, $8, mail and tel. service. Chicago Secy. Serv., 608 S. Dearborn, r. 616.

$1 MO UP—MAIL-PHONE SERVICE. DESK space. Reliable. 203 S. Dearborn. Rm. 902

333 N. MICHIGAN—MAIL-PHONE SERVICE Telephone Secretarial Service Inc.,

DESK RM. OR PRIV. OFF.—FURN. OR UNfurn, $7.50 mo. up. R. 710, 64 E. Lake-st.

SMALL, LIGHT PRIVATE OFFICE—REAsonable. Room 901, 5 S. Wabash.

TO RENT—OFFICES AND SHOPS.

Central.

NEAR NORTH SIDE
Why not combine your home and office or your shop and office? It is a delightful place to live down here near the loop, and an easy and convenient place to bring your business friends. A little talk around your fireside often results in business confidence, a feeling of friendship and comradeship that should be in every business deal. All on or near N. Michigan-avenue.
Also space in one of the best advertising locations in the loop.
COOK ESTATE.
161 E. Erie-street. Superior 2875.
Sunday and evenings. Delaware 5492.

OFFICE, STUDIO, OR DISPLAY SPACE—P. O. in bldg.; low rent. EDWIN J. BOWES Jr. & Co., 154 E. Erie-st. Whitehall 6026.

TO RENT—FLOORS AND LOFTS.

DAYLIGHT FLOORS.
2,000-5,000 sq. ft. Dearborn-st., nr. Harrison. Sprinkler, pass. and freight elev.; suitable light mfg., printing, or engraving.
HALL & ELLIS, 407 S. DEARBORN.
Phone Harrison 2241. Mr. Holeman.

JOBBING OR LGT. MFG. SPACE—LOW RT Market, near Jackson. Central 0016.

WANTED—STORES, OFFICES, LOFTS.

PUBLIC STENOGRAPHER DESIRES REASONABLE SPACE. SPA. 6165

HOUSEHOLD APPLIANCES.

Electric Refrigerators.

. . . HOME OWNERS ATTENTION! . . .
We have a large stock of elec. refrigerators at $37.50 incl. Frigid., Kelv., Electrolux, and many others. Recond. and guaranteed.
220 W. HURON-ST. OPEN SUNDAY.

WHILE THEY LAST—NEW 1938 FRIGIDaire "Meter Miser," $79; Electrolux, $59; Kelvinator, $49; General Electric, $59. Edison's Whse., 766 W. Jackson. See. 4141.

— — — ATTENTION DEALERS! — — —
And rooming house owners! Recond., refinished refrigerators. All makes, sizes, at wholesale prices. 1931 S. State. Open Sun.

BRAND NEW NORGE, $59; GEN. EL., $39; Stewart-Warner, brand new, $79; Electrolux, $45. Commonwealth, 775 W. Jackson.

ELECTROLUX REF., NEW, $78; ELECTROlux, new, larger size, $89; Westinghouse, new, $69; disc. mods. 621 Jackson. Eves.-Sun.

BRAND NEW ELECTROLUX FAMILY SIZE refrigerators in orig. fcty. crates. $101.83 Terms. Authorized Dlr., 4004 Irving Park.

GEN. ELECT. FRIGIDAIRE, KELVINATOR, Norge, $49 Guar. $1 wk. 6403 Halsted.

GENUINE FRIGIDAIRE—ALL PORCELAIN inside. $29.95. 826 Belmont-avenue.

BRAND NEW NORGE—1937 MOD., $69.95. G. El., $79.95. 601 Washington. Hay.3020.

G. E.—LIKE NEW; 1 YR. FACT. GUAR.; $59.50. Standard Util., 201 N. La Salle.

Stoves.

WHILE THEY LAST—MOD. TABLE TOP, $20; Magic Chef, $24; Detroit Jewel, $34; gas and coal combination, $69; Nat'l adv. rep. used ranges, $5-$10-$15. Cash or terms. Edison Whse., 766 W. Jackson. Seeley 4141.

BRAND NEW TABLE TOP $19; MAGIC Chef, $19.95; brand nw. Norge tbl. top, $34. Commonwealth, 775 Jackson. Open evenings.

WESTINGHOUSE NEW ELECTR. RANGES, tbl. top, reduced to $89.50. 621 W. Jackson.

JEWEL TABLE TOP GAS RANGE—BRAND new, $28; tms. Open eves. 621 W. Jackson.

BRAND NEW 1939 HOTPOINT ELECTRIC range, $79.50. 775 W. Jackson. Hay. 3949.

Vacuum Cleaners.

CLEARANCE HOOVERS, ELEC'X, EUREKA $10; recond. Edison, 766 Jackson. See.4141

Washing Machines.

— RENT A MAYTAG, 25C PER WEEK —
Apply rent on purchase if desired
NOW SPECIAL LOW FACTORY PRICE.
MERRIMAC 9000.
TRADE IN YOUR OLD WASHER.
PHONE TODAY—UNTIL 10 P. M. EVE.

NEW SPECIAL—$22.
New 1939 Thor, Easy, ABC, Maytag, Westinghouse, now on display. EDISON WAREHOUSE, 766 W. Jackson. Open eves.

RENT 25C A WEEK.
THOR WASHER OR IRONER.
FREE DELIVERY, CITY AND SUBURBS.
PHONE ALBANY 0141.

LARGEST SELECTION IN TOWN—50C A week; guaranteed washers; Taylor, $15; Maytag, $19; Thor, $22; new washers, $29. 3931 Madison. Ph. Van Buren 4800.

— — NEW THOR BUILT WASHERS — —
All white, in crates. $39.50. Standard Utilities. 201 N. La Salle. Sta. 1218.

. . . RENT THOR OR MAYTAG . . .
25 cents a week. Washer or Ironer.
GRACELAND 4580

THOR WASHER—NEW ALL WHITE $28 Terms. Open eves.-Sunday. 621 W. Jackson.

25 GUARANTEED WASHERS, IRONERS—$5-$10-$15. 3448 W. North-av. Alb. 0140.

MAYTAG WASHER—LATEST MOD.; USED 6 mo.; cheap. 7805 S. Halsted. Ste. 1911.

TRY IT. RENT IT. BUY IT. 25C—NO other charge; city-wide del. Rep. 2269.

BUSINESS DIRECTORY.

Aquarium and Supplies.

TROPICAL FISH—40 TANKS; 5 TO 100 gal. Aeration plant; breeders; outfit complete. 7625 S. Wood. Tri. 6024.

Furniture Repairing & Upholstery.

KEDZIE UPHOLSTERING—2 PC. SUITE covered, $29.50; sofa rewebbed, $5; chair, $3; work guar. 4526 N. Kedzie. Key. 3027.

Moving and Storage.

— LONG DISTANCE—REDUCED RATES — Padded compartment; insured. Van.B. 6878.

TRANS-AMERICAN, COAST - TO - COAST. Full-part load. 540 W. 59th. Wen. 0109.

Painting and Decorating.

PAINTING PAP., GENL. DECOR.—BY DA. wk. or mo.; 15 yrs. exp.; guar. Dor. 2781.

Piano Tuning.

PIANOS TUNED $2.50—24 YRS. EXP.; REpairing reas.; guar. Cole. Normal 5218.

Roofing Service.

—TAR GRAVEL ROOFS—2 FLAT, BLDGS.— Recoated, overhauled and flashed for $25. Time payments. Phone Estebrook 1131.

Rug Cleaning.

$1.50—9X12 DOM. RUGS CLEANED BOTH sides; exp. repair; furniture cleaning, repair. M. & H. RUG CLEANERS. Kedzie 1614.

FURNITURE AND RUGS—$1.50 9X12 DOM. clean, repair, re-uphols., refin. Lon. 0568. A-Z, 4920 Sheridan. S. Side, Vict. 5619.

$1.25 9X12 DOM.—CLEAN BOTH SIDES like new; all wk. guar. A. C. Rug. Kil.2336

9X12, ONLY $2.50 SIZED. REG. $4 JOB. The Federal [Est. 38 yrs.]. Graceland 8960.

$1 AND $1.50, 9X12 DOM.; ORIENTALS, $3 up. Certified Rug Cl. Co., Hol. 3627.

JEWELRY, DIAMONDS, OLD GOLD, ETC.

CASH FOR OLD GOLD,
DIAMONDS JEWELRY, SILVER, GOLD TEETH, PAWN TICKETS, ETC.
MEMBER Chicago Association of Commerce
Chicago Gold Smelting Co.,
37 S. WABASH-AVENUE, 3D FLOOR.

PEARL NECKLACE, CONTAINS 99 LUStrous beautiful pearls. Clasp set with star sapphire and 8 large diamonds.
SPECIALLY PRICED..............$95.00
Diamonds, Pawn Tickets Bought for Cash.
THE U. S. LOAN BANK,
10 NORTH CLARK-ST. 5TH FLOOR.

CASH IN DIAM'DS, OLD GOLD, WATCHES DENTAL GOLD, PLATED ARTICLES. ROMACK GOLD REFINING CO., 7 W. MADISON AT STATE. R. 501, 5TH FL.

— DIAMONDS, OLD GOLD, JEWELRY — PAWN TICKETS, SILVER, ETC. BOUGHT. Jeweler's Exchange, 32 N. State, 11TH FL.

SELL YOUR OLD GOLD TO THE OLD RELIABLE UNITED SMELTING WORKS 39 S. State-st., corner Monroe, 4th floor.

CASH FOR OLD AND DENTAL GOLD sterling silver, watches, filled articles, bric-a-brac. Chicago Silver House, 108 W. North.

— — — WE BUY PAWN TICKETS — — —
Diam., jewelry, gold. Chicago Jewel Exch. Rm. 1106, 7 W. Madison at State. Dea. 0843.

BEST PRICE FOR DIAMONDS, JEWELRY—Chicago Diamond Exch., 32 N. State, R.900.

SEWING MACHINES.

FLOOR SAMPLES—REBUILT MACHINES Greatly reduced prices on well known makes. Electric and treadle machines, $7.50 up. Any sewing machine oiled and adjusted, $1. Call State 1000.
MARSHALL FIELD & CO.

CLEARING ALL FLOOR MODELS — LESS than ½ price. Guar. 3825 Lincoln-av.

CASH PAID FOR USED SEWING MAchines; any make. Call Kedzie 1300.

COAL AND WOOD.

— — GENUINE POCA. MINE RUN. — —
Screen, 60% coarse, ldc., $6.95.
KENNERLY COAL CO., SEELEY 2288.

5 T. POCA. M. R., $7.15; 1 T. POCA. EGG. $9; Poca. nut. $8.50; Ill.egg.$5.50.See.3595

STOKER COALS—5 T. IND. $4.25; E. KY., $5.95; Ill., $4.35; W. Ky., $4.95. See. 3595

8 BAGS, GOOD QUALITY, IND. SOFT COAL $2. Wood, $4.50 load. Armitage 0191.

CLOTHING, FURS, ETC.

WE BUY MEN'S USED CLOTHING, FURS. 2624 N. CLARK. DIV. 2794.

2,000 UNCALLED SUITS, TOPCOATS, TUX $2.50 up. Open evenings. 4086 Broadway.

SPORTING GOODS.

WTD. TO BUY—USED SHOTGUNS, RIFLES. MAGES SPORT STORES, 1108 S. HALSTED 4019 W. NORTH-AV

ARTS AND ANTIQUES.

BEAUT. ITALIAN CHAIR AND DIVAN; also numerous antique Russian copper and brass pcs.; priv. party. 1542 E. 47th-street.

BUSINESS OPPORTUNITIES.

Businesses for Sale.

BAKERY—CORNER LOC.; EXCEL. BUS.; reas., owner has two bus. 528 W. 69th-st.

BAKERY—ESTABLISHED SHOPPING CENter Northwest side. Palisade 7453.

BARBER AND BEAUTY SHOP—ALSO FIXtures; new, used. Paidar. 1120 N. Wells-st

BEAUTY SHOP FOR SALE — SUPPLIES equipment. Cash Easy terms. Catalog free. GIBBS & CO 21 S. WABASH AVENUE.

BEAUTY SHOP — MODERN EQUIPMENT; Lake-Marion district, Oak Park. Address B 62, Tribune.

BEAUTY SHOP—EST. 20 YEARS; 8 OPerators; exc. business loc. $1,000 to $2,000 cash, bal. terms. Address K 160, Tribune.

BEAUTY SALON — 10 YR. CLIENTELE Hyde Pk. dist. Address P X 66, Tribune.

BEAUTY SHOP ONLY $450; EST. 15 YRS 2 oper. Address S B 400 Tribune.

BEAUTY SHOP—4 BOOTHS, SOUTH SHORE. Well estab. Reas. Ph. Butterfield 0545.

BEAUTY SALON—ESTABL. PERMANENT wave trade. Mr. W. J. Daly, Lake V. 9120.

BEAUTY SALON—MODERN; EST.; REAS. rt.; cost $1,800; sac. $850. 3715 Belmont.

CANDY, SCHOOL, STORE, 4 RM. APT., GD loc. opposite school. 2230 W. Ohio-street.

CANDY LUNCH SCHL. SUPP.; OPP. HIGH schl., 2 rms., bath, $40. 2455 N. Kostner.

CIGARETTE, ICE CREAM, BEVERAGE candy store. Estab. 7 yrs.; illness forces sale. Bargain. Lake View 1187 for appt.

CLEANING AND TAILORING STORE — Reas. price. 5355 Irving Pk.-rd. Kil. 1307.

CONFECTIONERY, CIGARS, ICE CREAM school supplies, notions. Lawndale 4886.

CONF., CIGARS ETC.—QUICK SALE ACCT. ill. Reas. liv. qtrs. 1658 W. 14th-street

DAIRY—SO. CALIFORNIA; MOD.; 200 cows; 10 retail, 1 wholesale routes; aver. 200 points; also good business other products, incl. 14 del. trucks; 10 a. worth $1,000 per a.; imp. cost $20,000; price $50,000; $20,000 down, balance 3 years. LANGDON, Van. 7500.

DAIRY STORE AND DELICATESSEN—2204 Roscoe-st., Graceland 5224.

DEL.—AT BUSY APT. CORNER; SPLENDID income for couple; can be handled with less than $1,000. Lake View 6666.

DELIC.-GROCERY — OPPOSITE SCHOOL; well estab., going bus.; 3 rms. in rear; rent $25. 6547 S. May. 12:30 to 2:30 p. m.

DEL.—FOUNT. — LUNCH, ICE CREAM, candy, cigars—Est.; liv. quar. Rt. $25; nr. 3 schls. $1,500 cash. 7137 S. Racine. Rad.7620

DELIC.-MILK—EST. BUS.; ELEC. REFRIG.; reas.; $1,000 required. 818 E. 61st-street.

DELIC.-GROC.—NO COMPETITION; RENT $20; liv. qtrs.; bath. 2439 Augusta-blvd.

DEL., LGE. APT. BLDG. GD. BUS. LOW rt. Operation forces sale. Chp. 811 W. 62d.

DELIC.—EST., MONEY MAKER, COR. LOC. low rt.; liv. quar.; sacr. 2059 N. Racine.

DEL.—NICELY EQUP., EXC. BUS., LIV. RM. Real barg. Must sell. 6306 S. Racine.

DELIC.—IN THEATER BLDG. GD. BUS. Reas. Must sell. Leav. for N. Y. Roc. 9177

DRESS SHOP—JUST A FEW HUNDRED dollars will buy a well estab., beautifully equipped store, 1723 Chicago-avenue.

DRUG STORE IN THICKEST POPULATED dist. in North Side Chicago. Must have $6,000 cash to handle. Ill health requires immediate sale. Address S G 452, Tribune.

FOUNTAIN LUNCH WITH LIQUOR PRIVIleges—Established business; large office bldg. Address S K 142, Tribune.

FURNITURE STORE — EXC. LOCATION. Wonderful opp. Address S N 591, Tribune.

GARAGE—35 CAR, N. SIDE, REPAIR SHOP Body-fender shop, equip.; all for sale very reas. Address S K 375, Tribune.

GAS STA.—BUSY BLVD. COR.; CAN PUMP 20,000 gal. mo.; $600 handles. Rep. 5717.

GAS STA.—SUPER-GOOD GALLONAGE. GD. repair. $1,500 required. Berk. 0582.

GAS STA.—2 HYD. HOISTS, WASH.; $800; all enclosed; terms. 5785 Milwaukee-av.

GIFT SHOP-LIBRARY—EXC. LOC.; S. SD.; $2,500; lvg. city. Address P X 69, Tribune.

GIFT SHOP—S. S. LOC.; NEW STOCK; MOD. Exc. opp. Address S M 489, Tribune.

GIFT SHOP-NOVELTY—LOW RENT, LIVG. qtrs. Exc. bus. Inq. 5603 W. Chicago.

GROC. MARKET—EXCEPT OPP. COMPL. lge. stock, 14 ft. refrig. counter. Living qtrs. rear. $400 wkly. bus. Pr. $2,900, tms. Illness. Laf. 4917, bef. 7 p. m. Rep.1096 after

GROCERY AND MEAT MARKET — IN Cicero. Forced to sell immed. due to illness. Address S K 219, Tribune.

GROCERY-FRUIT-VEGETABLE STORE—DOing good business for 5 years. Closed eves. and Sunday. 6242 N. Western-avenue.

GROCERY-MARKET — NEW RESID. SEC.; doing gd. bus.; must go; reas. rent; living quarters in rear. 512 E. 103d-street.

GROCERY-MEAT MARKET—UP-TO-DATE. Well stocked, 1 owner 6 yrs. Sickness. Real bargain. 2514 Fullerton. Arm. 2050.

GROC.-DEL.—MOD.; IN MAYWD.; EST.; Rt. $35; pr. $1,700. Address P B 472, Tribune.

GROCERY, FRUIT, VEG.—4 RMS. REAR. Reasonable. 3635 South Halsted-street.

GROC.-MEAT MKT.—NO COMPT., COR. LOC. 4 r., rt., $35; acct. health. 3355 N. Oketo.

GROC. AND FRUIT STORE—EST. 10 YRS.; cor. store; will sac. 3332 Broadway.

GROC.-DELIC.—WELL ESTAB. BUS.; RENT $17.50; liv. qtrs.; sacr. 728 N. Damen.

GROCERY AND MEAT MARKET STORE—3848 State-st. Boulevard 5919.

GROC.-DELIC.—EX. LOC. WELL STOCKED. 4 liv. rms., rt. $35. Pr. $490. 924 E. 93d.

HAMBURGER SHOP—GOOD EST. BUS.; RT. $26 mo.; lvg. qtrs.; stm. ht. 745 Webster.

HOME WITH INCOME — BEAUT. FURN. bldg.; nr. 63d, Cottage Grove; sacr.; acct. other bus. Address E A 105, Tribune.

HOTEL—NO., 24 RMS.; RT. $125; INCOME $350; heat, ht. water, janitor serv. free. Pr. $1,850; tms. KANE, 828 N. State. Whi. 4595.

HOTEL—31 RMS., UPTOWN; RENT $110, 4 y. l.; 12 baths; net $250 mo. $2,500 req. Steinbock & Alexander, 160 N. La Salle.

HOTEL-TAVERN—20 RMS., 100 MILES NO. Must sell. Fifer, 3010 N. Central-avenue.

LUNCHEONETTE—A1 EQUIPMENT; BUSIness loc. 3121½ Cicero. $750 buys.

LUNCHROOM — BUSY N. S. TRANSFER corner; $500 cash, bal., terms. Rav. 9309.

LUNCHROOM—GD. LOC.; CLOSED SUNDAY and nights; reas. 750 Root-street.

MEAT MARKET—GROCERY; 3 BLKS. FR. nearest chain store. Neighborhood location. No credit losses. Illness. Austin 7909.

MEAT MKT.—WELL EST., BEST EQUIPPED in Chicago. Will sac. 3006 Madison.

MEAT MARKET—3 MEN SHOP; CHEAP rent; reas. 4161 Archer. See Jack.

MEAT MARKET—N. W. LOCATION; EST.; real bargain; owner must sac. Pen. 7820.

NEWS STAND COR. KEELER AND MADIson. Mornings and afternoons. Busy shopping dist. Reas. Van Buren 8527.

POOL ROOM—6 TABLES; SHOE STAND; for sale or trade. 2131 N. Damen.

PRINT SHOP — SMALL; NEW LEASE; cheap rt. Have plenty of work for buyer. Rm. 543, 711 S. Dearborn. See Mr. Luber.

PRINTING SHOP—WELL ESTAB. SAC. IF sold at once. Pal. 3705 or Ave. 3498.

RADIO AND ELEC. SHOP—DEVON-WESTern dist. Address S K 243, Tribune.

RENTAL SUIT SHOP—WELL ESTAB.; EXC. income; good location. Long. Drexel 3665.

RESTAURANT AND DELICATESSEN FOR Sale. Doing good year round business. Will sell at a bargain due to other business in different city. For information write to M. Rosen, Tropical Delicatessen, 1725 S. W. 8th-street, Miami, Florida.

Restaurant and Tavern.
Fully equipped, all new; will sacrifice at less than half of original cost; suitable for night club. Apply Gumbiner, 139 N. Clark. Rm. 901. Franklin 1803.

REST.—SACRIFICE—QUICK SALE; RT. very reas., indust. Big opp. Acct. ill health. Address S N 528, Tribune.

RESTAURANT—NR. WEST SIDE, GD. BUS. dist. Sac. Acct. sickness. Cash or terms. Adams & Co., 100 N. La Salle. Cent. 2120.

REST.-BARBQ.—BEST N. S. LOC. $1,500. ½ cash. Sell acct. illness. Bri. 2700.

RESTAURANT—GD. BUS.; RT. $35; LVG. qts. Tms. 839 E. 55th-st., 9-12 only. Jack.

RESTAURANT — SMALL, WELL ESTAB. Must sacrifice. 2171 N. Lincoln-av.

RESTAURANT—OLD ESTBLD. BUSINESS at 2304 S. Cicero. Retiring. Berwyn 1250.

RESTAURANT—CHEAP, NO. SIDE. OWNER sick in bed 6 mos. Wel. 8213.

RESTAURANT — NATIONALLY KNOWN, capacity 500; reas. Address B 519, Tribune.

RESTAURANT—SM., GD. LOC., NOR. SIDE; cash. Terms. Address S K 178, Tribune.

RMG. HSE.—10 LG., LT. HSKPG. RMS.; gas, wat. $550 rt. $40. See J. R. 154 W. Oak-street

RMG. HSE.—GD. COND.; GD. DEC.; LGE. lawn; hot-cold water each 1-2-3 rm. apt.; 14 or 16 rented; 10 min. loop. 2220 Calumet.

RMG. HSE.—42 RM., RT. $200, NETS $200. Req. $1,500. DeWoskin Co., 105 W. Madison.

RMG. HSE.—24 R., 5 YR. LEASE, NET $145; pr. $1,500. Capps Co., 61 W.Schiller.

RMG. HOUSE—30 RMS., 1-2 KITNT.; INC. $550; 5 yr. lse.; $1,500 req. Lon. 4770.

RMG. HSE.—17 RMS., GARAGE; NR. NO. side; rt. $60; income over $250. Lin. 2207.

RMG. HSE.—10 BEAU., CLEAN, LGT. RMS. Water, gas; gd. buy; illness. Div. 6259.

RMG. HSE.—6 RMS. ALL RTD., GAR.; SAC. acct. illness. 2209 Monroe. See. 3603.

SHOE REPAIR SHOP—EXCEL. LOC.; AVER. bus.; $65; rent $15; reas. 4946 Berteau-av.

SWEDISH MASSAGE INSTITUTE — WELL est., gd. clientele; exc. trans.; owner leaving city. Address S H 96, Tribune.

TAVERN—SOUTH SIDE TRANSFER CORner; gd. oc. Will sell or half interest. ADDRESS O E 339, TRIBUNE.

TAVERN-GRILL—SCHLITZ; COR. LOC.; well equipped; doing $50 day bus. Cash or terms to resp. party; sacrifice. Hay. 9649.

TAVERN-RESTR.—ALL NEW FIXT.; ALL elec. bar; est. 6 yrs. 2701 W. 35th-st.

TAVERN—GOOD SOUTH SIDE LOCATION Same owner 5 yrs. 227 W. 69th.

TAVERN—COMPLETE STOCK AND FIXtures; reasonable. Spaulding 9537.

BUSINESS OPPORTUNITIES.

Businesses for Sale.

CAPABLE AND RESPONSIBLE PARTY with fine knowledge of restaurant, cafe, or tearoom business, can have foundation for livelihood and good income in one of the finest equipped cafes at most reasonable rental in Chicago. THE TUDOR, 260 W. 66th-street. See Mr. Gross, 6564 Yale-avenue, or McClun, 217 W. 63d-street

HERE'S A REAL BUY!
Grocery store, excellent neighborhood, completely stocked. Owner must sell due to illness, reasonable. Jun. 2305.

If the kind of store or business you want is not offered for sale today, why not advertise in the Business Opportunity Wanted Column? Stop in today at the Tribune Want Ad office, Madison and Dearborn streets, or call Superior 0100. Ask for an Ad Taker.

Partnerships and Investments.

EXCLUSIVE RIGHTS AUTHENTIC CATHolic motion picture filmed under supervision of the Catholic church, endorsed by leading Catholic dignitaries, marvelous opportunity for man with proper contacts to arrange showings in churches, schools and theaters. Minimum cash required $1,000. Capital Film Exchange, 839 South Wabash.

Concessions, Locations, and Leases.

Food Mart and Butcher Shop
Established location in busy shopping center. Vacant now, ready for occupancy. 623 E. 63d-street. Dorchester 6200. McGloin.

HAMBURGER AND LUNCH—EXCELLENT transfer loc.; doing good business; selling acct. health. 6324 S. Cottage Grove.

CHEF — ITALIAN-AMERICAN COOKING wants concession in night club or tavern. Address D 104, Tribune.

HAVE FINE HALL—GD. OPPTY. FOR PROmoter. Nor. Side. Address S K 330, Tribune.

RENT RESTR. AND COMPL. EQUIP. 211 Wisconsin-st. Inq. 1862 N. Clark.

RESTAUR'T CONCESSION IN HURWICH'S Circle Inn, N. W. cor. 63d-Cottage Grove.

WTD.—FRUIT CONCESS. IN HIGH CLASS food mart. Address S N 327, Tribune.

WANT TO LEASE 3-6 APT. BLDG., N. Suit. for rmg. house. 610 Surf-st., apt. 1.

Business Equipment.

BAKERY—OVEN AND SHOWCASES FOR sale. Store for rent. Van Buren 4537.

CARAMEL CORN FXT., MLT. MILK MXRS. 5904 Artesian. Long Beach 6581.

COMPLETE RESTAURANT FIXTURES — Cheap. By owner. 6459 S. Hoyne.

Business Service.

IF YOU CANNOT SELL YOUR BUSINESS for all cash, sell on time and we will buy your mortgage.
E. EDWARDS, 9 W. Washington. Fra. 1966.

Job Lots.

EASTER AND MOTHER'S DAY CARDS, $1 per thousand. Elfco, 440 N. Wells-street.

Wanted.

PRIVATE PARTY WANTS DRUG SUNdries, cigar, confect., gift and greeting cards, liquor or variety store that has $40 daily sales or more. Address S 438, Tribune.

WILL BUY ESTAB. MFG. BUS. OR CONsider distributorship of nationally advertised product. Address F A 368, Tribune.

WANTED—TO BUY GARBAGE, RUBBISH, and ash hauling business; state price and other particulars. Address S M 488, Tribune.

CASH FOR STORES AND MERCHANDISE—L. Goodman 672 Roosevelt. Canal 8625.

WILL PAY CASH FOR MDSE. STOCK, PART or whole. 1216 S. Michigan-avenue.

ESTAB. EXTERMINATING BUS. GIVE COMplete details. Address K 168, Tribune.

STORE AND BAR FIXTURES.

6 AND 8 FT. DOUBLE DUTY COUNTERS. Also all porcelain 15, 25 and 30 cu. ft. refrigerators; very cheap. 220 W. Huron-st.

STORE-TAVERN FIXTURES; HAMBURGER lunch equip.; lg. stock; new, used; lowest price. Chas. Bender Co., 608-614 N. Wells.

25C A DAY RENT A 10 CUBIC FOOT BRUNSWICK BLUE FLASH REFRIGERATOR. CALL ANDOVER 4444.

GROCERY CHAIN STORE HAS SURPLUS shelv., cereal cases, counters, steel veg. racks; price low. 617 Hobbie-st. Lin. 0020.

RESTAURANT—STOVE AND ICE BOX; perf. cond.; barg. 2930 Lincoln-av.

FUR VAULT, 6X4; WINDOW REF. AND fix., showcases, wall cases. 2857 N. Clark.

HAIR DRYERS, $10; DRESSERS, $8; WAVing mach., $50. Paidar. 1120 N. Wells-st.

COMPL. CANDY MAKING EQUIP. VERY reas. Nonebetter Ice Cream. 1025 S. Kedzie.

FOR SALE—8X8 REFRIGERATOR, WITH Norge unit. Prac. new. Victory 0208.

TAVERN FIXTURES — IN VERY GOOD cond.; cheap. 2519 N. Cicero-avenue.

MUSICAL INSTRUMENTS.

Pianos and Players.

CLEARANCE OF EVERY USED PIANO IN OUR BIG FACTORY WAREHOUSE. Including Grands and Small Uprights. Here are Chicago's Greatest Bargains. Used Uprights, $40 up; Grands, $195 up. PAYMENTS AS LOW AS $2 WEEKLY. KIMBALL FACTORY, 2611 S. California. SPECIAL—OPEN TONIGHT TILL 9 P. M.

BARGAIN — SLIGHTLY USED CONSOLE piano reduced to only $127; terms $1 per week. P. A. Starck Piano Co., 234 South Wabash-avenue. Open evenings.

—SMALL USED PIANO REDUCED TO $35— Terms, 50c week. Bargain at private Fireproof Piano Warehouse, South Ashland-avenue and 39th-street. Open until 9 p. m.

STEINWAY UPRIGHT, SPINET TYPE—Like new; want reliable party to take over $1.50 wk. Mr. Russell, Mgr., Wab. 6900. BALDWIN PIANO CO., 323 S. WABASH.

SMALL BABY GRAND—MAHOG. USED BUT in A1 cond. Rare bargain at $145. $1 wk. WYMAN'S, 604 Republic Bldg., 209 S. State.

WANTED—USED GRAND PIANO FROM priv. party. Pay cash. Merrimac 2811.

$175 CASH TAKES BEAU. APT. GRAND waln. finish; like new. 5408 W. North-av.

BALDWIN GRAND PIANO—SMALL SIZE. Like new. Barg. Herman, 3121 Lawrence.

WANTED—TO BUY—USED GRAND PIANO from private family for cash. Merr. 4026.

— LOUIS 16TH GRAND PIANO, $250 — 1514 Howard, 2d Apt. Shel. 4009.

MUST SACRIFICE BABY GRAND PIANO—Like new. $95. 6242 W. Grand-avenue.

WANTED — USED GRAND MIDGET OR spinet piano. Mrs. Page. Van Buren 1248.

BEAU. GRAND PIANO—GOOD MAKE; LIKE new; must sell. $125. 6512 North Clark.

STEINWAY GRAND—EXCEL. TONE, $450. Moist Piano Co., 8th floor, 209 S. State.

PERIOD MODEL GRAND PIANO; ALSO walnut spinet, $135. 3238 W. Harrison.

SEVERAL FLOOR SAMPLE SPINETS—Specially reduced. Cables, 303 S. Wabash.

MAH. BALDWIN LARGE PARLOR GRAND—$1,600 orig. price; will sacrif. Hem. 0836.

MEHLIN UPRIGHT GRAND—PERF., $60; Console Vict.; Singer Sew. Mch., Pla. 6152.

Accordions.

ACCORDION RENTAL SERVICE—25C PER week up. 3916 N. Cicero. Pal. 8779.

120 BASS — ITALO-AMER. PERF. COND. Must sacr. at once. Del. 9707-Del. 8837.

$350 — 1938 120 BASS ACCORDION. 3 shift. 943 N. Damen-av.

Wind, String, Etc.

REBUILT BAND INSTRUMENTS. TERMS. LYON & HEALY, 243 SOUTH WABASH.

DOGS, CATS, BIRDS, PETS.

DOGS.

Pomeranians.

POMERANIAN—MALE, ORANGE; HOUSEbroken; $12. 4447 N. Ashland-avenue.

Dogs—Miscellaneous.

MUST BE SOLD—COCKER, SPRINGER, POlice, Chows, Spitz, Scotty, Collies, Sheph., Fox Ter., Irish Ter., Huskies, from $2 to $15—up to $35 values. Watchdogs, kittens, canaries. 6419 Cottage Grove. We trade, buy.

SHEPS, $3; FOX TERRIERS, $5; WIRE, $15; Scotties, Bostons, Cockers, Chows, Poms., Dachs., others. 2413 W. North-av.

VISIT PUPPYLAND—ALL POP. BREEDS. 100 to pick from. Low as $3. 4701 N.Harlem.

WIRES, FOXES, BOSTONS, IRISH TERR., Spitz, others. 2646 Lincoln-av. Gra. 0037.

AUCTION SALES.

WILLIAMS, BARKER & SEVERN CO. — Furniture, carpets, general household goods. 229 South Wabash-av. General Auctioneers. TELEPHONE HARRISON 3777.

TENTS, AWNINGS, CANVAS GOODS.

COAL BAGS, 55C; LAUNDRY BAGS, 25C; tool bags, 85c; aprons, 35c; drop cloths, $1.85. Rope-twine cheap. Kerr, 1954 Grand.

HORSES, HARNESS, AND WAGONS.

3 GAITED BAY GELDING, SADDLE, BRIdle. Reas. Priv. Pen. 7809. 5-6:30 p. m.

SCALES.

SCALES — FLOOR TYPE; ALL SIZES. Columbia Scale Co., 2439 N. Crawford-av.

CAMERAS AND OPTICAL GOODS.

AMPRO, 750 W. PROJ., B. H. 70 A. 16 MM. Cen. 7492 or address G 142, Tribune.

TYPEWRITERS AND SUPPLIES.

TYPEWRITER, $9; ADDER, $27; MIMEOgraph, $19. Pruitt, 425 N. La Salle-street.

REAL ESTATE—APARTMENT BLDGS.

South Side.

2 FLAT—ONLY $4,850.

5-5 rooms; 1 sunparlor; 2 car gar.; hot water heat; 50 ft. lot; frame const.; large yard and garden. Very good condition; taxes $75 year. Near 87th-Rock Is. Consider trade for Evergreen Park or Oak Lawn cottage. See OLSEN at MOSBY'S. 8032 Cottage Grove. Rad. 0100.

54 APTS.

3, 4 and 5 rooms; elec. ref.; rents [illegible] Exp. $10,200. [illegible] Take farm or smaller. [illegible] 10 S. LA SALLE. W. H. SCHENDORF.

5601 S. HONORE-ST.—2 APT. BRICK, 5-5 rms. [illegible] stoker, elec. refrig.; 2 car gar. [illegible] Mr. Beatty [illegible] DONALD F. MOORE, 7748 S. ASHLAND.

— BEVERLY 2 FLAT [illegible] nr. 95th-st. [illegible] Mocaskill Co. 3019 W. 63d. Hemlock 7204.

DE LUXE SOUTH SHORE 3 APT. BLDG. 7 rooms, 4 baths; exceptional location, [illegible] Midway 0400.

TRUSTEE LIQUIDATING FOR QUICK SALE—Excellent corner 8 apt. brick bldg. on 80th-st. [illegible]

MODERN 3 APT. BRICK BLDG. NR. 74TH-Chappell; [illegible]

REAL BARG.—2 FLAT BRICK NR. 72D [illegible] Dombrou. Grovehill 0300.

REAL BARGAIN—$7,000 CASH; 21 FLAT [illegible] Saunders. 636 E. 61st [illegible]

12 FLAT—1 REAR 79TH-ASHLAND; [illegible] old; barg. at [illegible] Rad. 4150.

6333 S. ELLIS—2 FLAT BRICK; STM. HT.; 2 car gar.; $4,500. Arm. 5000.

2 5 RM. APTS.—STOKER; 3 CAR GAR.; nr. R. I. station. 9051 Loomis. Bev. 7275.

— — AGED COUPLE MUST SELL — — 2 apt. brick, nr. 78th-Paulina. Bev. 8286.

Southwest Side.

NAME YOUR WEAPONS

By any standard for measuring values, this is a real investment opportunity. Corner location. 11 apts., 7-3½s and 4-3s. Attractive sun parlor type liv. rms. in a beautiful section nr. Marquette Park. Annual gross income $5,310. Will be sold to some one who thinks and acts fast for $25,000.
F. H. HALVORSEN CO.
3145 W. 63d-street. Hemlock 4300.

North Side.

MUST SELL 26 APT. BLDG., 4 AND 5 rms., $36,000. Ideal for kitchenette apts. Addison-st. nr. Broadway. Rental $11,600 annually; $21,000 cash, bal. mortgage. For information call before noon or after 6:30 evening, phone Ardmore 1992.

HERE'S A REAL BUY.

Arcadia Terrace 2 apt. brk., 5-5 rms. H. w. ht., elec. refrig.; 2 c. gar.; $8,500; tms. POHLMAN, 5704 N. WESTERN. LON. 2176.

Near Loyola L and Lake.

Mod. 2 apts., 7 rm. efficiency; 2 baths; must and will be sold. Mr. McHugh. Shel. 8300.

— — EDGEWATER 6 APT. BLDG. — — To close estate, 4 and 5 room apts. Rent $3,200. Price $15,000. Want offer. Tms. Walter T. Larson, 5157 N. Clark at Foster.

ULTRA MOD. BLDGS. AT SAC. PRICES. 3 6s, 2 baths, income $2,900; price $17,500. 2 6s, 2 baths, income $2,100; price $14,500. Applegate & Co. Franklin 7878.

TO CLOSE ESTATE—SHEFFIELD NR. DIversey; 4 brk. frt. flat. $8,500; easy tms.; 30 ft. lot. gar; rents $1,350. Bit. 0604.

APT. BARGAIN—6-4S; STEAM; $14,000; Wayne nr. Devon. Rents $2,700; can be increased. Address S H 587, Tribune.

— — — — 20% INVESTMENT — — — — 12 apt. corner Ravenswood. 4 and 5 rms. Rent $6,600. Price $25,000. Rogers Park 3469.

ROGERS PARK 2 APT.—MAGNOLIA NR. Loyola L. 6-6 rms., sunpar. and slp. pch. Own. needs cash, want offer. Shel. 8820.

BEAU. 2 APT.—5 RMS.; 2 CAR GAR.; VIC. new Bryn Mawr sect. $550 cash for deed. bal. $66 mo. C. F. Campe & Co., Lon. 1239.

NEED CASH—SACR. MOD. 2 FLAT, WESTern-Devon; 2 car gar. Pr. $10,000, only $1,500 cash req. Englehardt, Rog. Pk. 8820.

MUST SELL ARCADIA TER.—MOD. 2 APT. 6-6 rms. H. W. ht. Longbeach 9001.

3 FLAT. $4,750 — CASH $1,500; RENTS $828. Mildred near Diversey. Bit. 0604.

BARGAIN FOR CASH OR PART TRADE—New 19 and 31 apts. Hollycourt 1500.

MOD. 2 FLAT BRK., ENCL. PCHS. GAR. PR. $4,500, 10% cash. Dette, 1922 Irving Pk.

MUST SACRIFICE 2 APT., 6 RS., 2 BATHS. Best transportation. 6427 Glenwood-av.

Northwest Side.

— MORTGAGE COMPANY MUST SELL — N. Talman-av., 3x6 room apartments. Full price, $5,750—$750 required. N. Rockwell-st., 2½ story, 2x5—1x6. Full price, $4,500—$500 req. Act quick. FIRST STATE MTG. CO. 4952 Fullerton.

4830 N. SPRINGFIELD.

3-6s; glazed and htd. rear porch; elec. refrig., tile bath; 3 car gar.; lot 42x124; sac. for $12,500. Inspection by appt. APPLEGATE & CO. Franklin 7878.

— — — TRUSTEE MUST SELL — — — corner 6 apts.; rents $2,520 a year. Full price $10,500, $3,000 req. Act quick. FIRST STATE MORTGAGE CO. 4752 Fullerton. Spaulding 1500.

2 FLAT BRICK, 6 AND 6 RMS.; $6,800. Hot water heat, glazed porch, 2 car gar.; churches, schools, gd. transp. and location; A1 condition; $2,000 down. Our best buy. Chas. Jarchow & Sons, 3622 Fullerton.

COR. 13 APT. BLDG.—4-5 RMS. 12 YRS. old. Rents for $6,180 yearly. Price $22,500. Cash, $10,000. Phone Dearborn 9327.

$1,000 CASH 12 YR. OLD OCT. FRT. YELlow brk. 2x6 rm. 2 car brk. gar. Ranges. refr. Immed. poss. $6,950. Inq. 4006 Division.

3 FL. BRK.—STOVE HT.; 2-5S, 1-3 BSMT. Pr. $5,500; St. Louis, nr. Irv. Pk. Sun. 3367. Call after 6 p. m. weekdays or all Sun.

3 FLAT BRK., $5,700, CASH $1,200; 3 FLAT brk., $6,850; 6 flat brk., $13,000, cash $3,500. Diem, 5044 Montrose. Pen. 7670.

West Side.

WOND. OPP. FOR RESPN. COLORED FAMily; 5-4 rm. brick bldg., well kept, 2 gars., full price $1,000; $500 down. Can be seen Sat. or Sun. 337 N. Fairfield-avenue.

— MODERN 3 APT. BRICK. $6,000 — 2 car brick gar. Leavitt nr. Division. Have other bargains. Appt. only. Ran. 3021.

$1,000 DN.—2 FL. BRK., ST. LOUIS NR. Augusta. 5s; furn.; stv. $4,650. Rad. 4150.

REAL ESTATE—BUSINESS PROPERTY.

South Side.

LIFE INCOME INVESTMENT IN BUSIness property; less than ½ of present day low prices. Rent $2,040 a year. Price $6,000. 2 stores, 7-7 room flats, steam ht. 50x125 ft. 6636-38 Cottage Grove. Kiser of McClun's, 217 W. 63d-st. Wentworth 1844.

STORE AND 3 FLAT AT 51ST AND ASHland—Busy loc.; good future possibilities. Price $5,200. DOMBROU. Grove. 0300.

North Side.

2 STORY FRAME—GOOD COND.; TAVERN and flat; $5,750; including fixtures; well established business. C. B. Zeller. Wel. 4466.

1944 N. LARRABEE—2 STORES AND 2 flats. Brk. bldg. Want offer. Shanklin & Co., 111 W. Washington-st. Fra. 5034.

Northwest Side.

TRANSFER CORNER, N. W. COR. ARMitage and Pulaski-road., 7 stores and 7 units above; stove heated. Rents $4,620. Price $30,000. ¼ cash. S. Yondorf & Co. Inc., 134 North La Salle-street.

2 STY. BLDG., 2 STORES, 2 APTS. BAKERY in one. Ex. cond., on Milwaukee nr. Jefferson Pk. Barg. Owner, 5701 S. Sacramento. 2d.

West Side.

163-71 N. CICERO—4 STORES, 12 APTS., 8 garages. Rents $8,904. Price $43,000. ¼ cash. S. Yondorf & Co., Inc., 134 N. La Salle-street.

Suburban.

FOR SALE OR RENT—NESTER BLOCK, Woodstock, Ill. Exc. loc. on State Hwy. Suitable for any bus. or small mfg. plant. Large parking lot. 7 rm. flat, upper story. C. Percy Barnes, Woodstock, Ill.

REAL ESTATE—HOUSES.

South Side.

. . . FULL PRICE $4,950 [illegible] Constance-avenue nr. new high school; good 1½ story brick home; 6 rms., $1,500 cash req. Call today. Weber, Regent 4803.

Best Value in South Shore.

8045 Oglesby-av., mod. 6 rm. bung. Tile bath, ht. wat. ht. Tms. W. T. Orr. Mid. 7000.

$300 CASH, BAL. 30 MO. 8 RM. BRK. ARR. [illegible] small apts.; nr. 38th street car barn on [illegible]is-avenue. Shown by appointment. Atlantic 4610, or Triangle 8553 after 6 p. m.

[illegible]27 S. CARPENTER-ST. . . . . $4,250 [illegible] rm. brick bung. and encl. porch; steam [illegible]t; bargain. Jagen, Ced. 1800.

[illegible]T. FRONT 5 RM. BRK. BUNG.—FURN. [illegible]t., glaz.-screened pch., gar., 30 ft., nr. [illegible]-Wabash. Pr. $5,000; 20% dn. Hyd. 7000.

[illegible] LITTLE FLOWER PARISH BUNGS. — [illegible]-6 rm., gar.; exc. cond. 80th nr. Damen. [illegible]% dn. Terms. Act now for May 1. Ran. 3021.

[illegible]AUT. HOME—FURN. OR UNFURN., RE[illegible]ricted dist.; 10 rms., 2 car gar.; exc. trans [illegible]ms. 6916 Bennett. Fra. 6515.

[illegible]D. 5 RM. BUNG.—NEAR 73D-HONORE; [illegible]ken in trade by builder. Space for rms. Will sac. for $3,750. Cent. 1545.

[illegible]RM. BRK. BUNG. IN SOUTH SHORE; [illegible]k. gar.; h. w. ht.; lge. lot; nr. trans and [illegible]s.; exc. cond.; $7,150; 10% dn. Hyd. 9317.

[illegible]W 5 OR 6 RM. BRICK RESIDENCES; [illegible]e bath; on lge. lot; $6,000. Bev. 5000.

[illegible] WOODLAWN—9 RMS.; 5 DOWN. 4 [illegible]; 2 baths; bargain. Wentworth 0688.

[illegible] SO. MICHIGAN—6 RM. BRK. BUNG., [illegible]ear gar. Large lot. Triangle 2591.

[illegible]ECLOSURE—5 RM. BRK BUNG. FURN. Nr. 76th-Wood. $5,300. Stewart 3602.

[illegible] WOOD-ST.—NEW ENGLISH BUNGA[illegible]. Sacrifice. Air cond. Radcliffe 4150.

[illegible] DN., HOLC BARG., 5 RM. BRICK, NR. [illegible]h-May-st. H. w. ht. Hemlock 7900.

[illegible] CASH BUYS RESID. EX. LOC. BAL. less than rent. Pr. $5,400. Pullman 4002.

REAL ESTATE—HOUSES.

South Side.

HOLC PROPERTIES.

Open for Inspection 1 to 5 Every Day.

5 ROOM BRICK BUNGALOW.

9328 RHODES.

$525 down, balance $35 per month. Pays out in 15 years. Mr. Taylor.

5 ROOM BRICK BUNGALOW.

9342 VERNON.

$525 down, balance $43 per month. Pays out in 15 years. Mr. Taylor.

WM. E. MOSBY & CO.,
8032 Cottage Grove. Rad. 0100.

OWN YOUR OWN HOME.

STOP BUYING ONE FOR THE LANDLORD. 5 rm. brick bungalows; one of which are H.O.L.C. financed; 10% down, small monthly payment, 15 years to pay. See this today.

8441 DANTE.

8436 BLACKSTONE.

Open for inspection [illegible] every day.

WM. E. MOSBY & CO.,
8032 Cottage Grove. Radcliffe 0100.

$48.50 PER MONTH FHA

BUYS 8410 S. PRAIRIE-AV.

New de luxe brick residence. Air conditioned. De luxe in all respects. See it today. [illegible]

PETERS & PETERS,
7923 South Park-av. Radcliffe 6800.

Completely Reconditioned.

8144 Harvard. 5 room brick bungalow. Furnace heat, enclosed porches. Lot 30x125. $650 cash. Pr. $4,750. bal. $32.80 [illegible]
John McCarthy, 1405 W. 63d. Rep. 5000.

BEVERLY MODEL HOME.

9155 S. Oakley-av. Now open. See this classy 6 rm. old English residence; large rooms throughout. Side drive. You will like it. Priced $11,800. terms.

— — — 2 NEW 6 RM. RESIDENCES — — — 8228 INDIANA. $8,000. 2 car garage; side drive. Open 7-9 p. m. 2241 E. 78TH-ST. $10,000. Full 2 story resid. M. HENNING JOHNSON.

845 E. 88TH-ST.—6 RM. BRICK BUNG., $4,500; 35x125 ft. lot; garage; hot water heat; vacant. Key with Mr. Wagner. Radcliffe 7300.
DONALD F. MOORE, 7748 S. ASHLAND.

NEW 6 RM. RES. IN BEVERLY HILLS, NR. schools. FHA terms. Cedarcrest 1602.

Southwest Side.

— — — — — LOOK HERE! — — — — — 6 rm. modern bung. on gd. cor. near St. Rita and Morrell schls., in Marquette Manor. Hot w. ht., str. drive gar. Full pr. $6,500. MacAskill Co., 3019 W. 63d. Hemlock 7204.

BUILDING NEW CITY OF MODERN BRICK homes, 1 blk. st. car, close to school and churches. Small down payment. $29.90 per mo. 5990 ARCHER-AVENUE.

6 R. BR. BNG.—3426 W. 60TH-ST.—$4,650. $900 dn. Owner, 5138 S. Albany. Pros. 4602.

North Side.

RAV. MANOR—8 RM. BRK. BUNG.; OIL ht., 2 car brk. gar., tile bath. Lge. lot. $8,500. Corner 7 rm. res., tile bath, lge. lot. 2 car gar.; needs dec. Bargain $10,000 cash. Large list foreclosed bargains, homes and apts. Winterson. Tel. Keystone 3433.

$735 DOWN.

6 room brick bungalow. Hot water heat. Nice yard. Desirable Edgewater location. Ready for occupancy. HOLC terms. ARTHUR KRUGGEL & CO. Longbeach 5531.

ATTRAC. DEVON-WESTERN 6 ROOM BRK. bung., gar., 38x125. Tile bath, canvas walls, exc. cond., nr. parochial and public schls. Priced for imm. sale. Terms to suit. JACOBS & JACOBS. 2750 DEVON.

EDGEWATER HOME—7 LGE. RMS., GAS, hot air ht., glazed pch., 1½ baths, mod. plumb., white wdwrk., carpeted flrs., new stove and refrig.; lg. lot.; gar. Terms. 6317 N. Hermitage, or Mr. Sweet, 6325 N. Clark.

— — — READY NEXT WEEK — — — Inspect our brand new 6 rm. res., tile bath. Extra lav. Air cond. heat. All modern features. 2943 Chase-av. Nr. school and bus. Price $9,750. FHA terms. Sheldrake 8820.

BRICK BUNG. BARGAIN.

Devon-Western, 5 rms.; also 1 above; gl. porch, oil ht., gar.; only $6,500; reas. down pay., bal. like rent. Matheson, Rog. Pk. 8821.

— — — — 4722 WINTHROP-AV. — — — — $1,500 down will buy this 10 room, 2 bath home and the rentals from roomers will help pay for it. Near L, surface and bus. Phone Mr. Brown, Longbeach 8833.

6 RM. BRICK BUNGALOW—H. W. HT.; Devon-Western sec., $8,750. Cash $2,000. A. G. Stahl & Co., 2737 Devon. Hol. 1502.

— 2545 JARVIS-AV., NEW RESIDENCE — Possess. now. Open 2-5 daily. Bri. 4000.

5 RM. BRICK BUNG., NR. WINNEMAC PK. H. w. oil; reasonable terms. Sun. 5561.

FINEST 5 RM. BRICK BUNG.; SIDE DRIVE. Large lot, $6,500. Terms. Sheld. 8602.

Northwest Side.

6 ROOM BRICK

Attractive bungalow. Large rooms. Gar. Good loc. North Austin sect., near North-av.

$550 CASH, $39 MONTH.

No mortgage to renew.
KEENEY, 5612 North-av. Merrimac 4300.
Open evenings till 9, all day Sunday.

HOME IN SAUGANASH.

9 rooms, 2 full baths; lav. on 1st flr.; 2 car garage; lot 64x125. Owner on premises. 5934 FOREST GLEN-AVENUE.

6 RM. BRIC. BUNG.—SPACIOUS ROOMS, clubrm. basemt.; extra high attic for additional rms.; encl. porch; garage. $650 cash. Bal. monthly HOLC. Immediate poss. KLING, 5448 W. North-av. Merr. 9600.

BRICK BUNG., $685 DOWN.

Bal. $37.37 per mo., incl. 4½% int.; light brick, beaut. lawns, shrubs; 5 large rms., slp. porch, 2 gar. Mr. Matheson, Rog. P. 8821.

— — — — CHOICE LOCATION — — — — Just south of North-av., nr. Central, in Austin; attractive brick bung.; 5 nice rooms. Bargain. Price $5,500, $1,200 cash. KEENEY, 5612 North-av. Merrimac 4300.

2659 N. MAJOR-AV.—6 RM. BRICK CORner residence; hot water heat; $5,250; terms. Inside inspection by appointment only. BROOMELL BROTHERS. Randolph 9121.

— — — — — $32 MONTHLY — — — — — Buys 5 room brick bung. Ideal location. schools, stores, transport. $1,500 cash. S. O. Stone & Co., 4503 Milwaukee. Pen. 3900.

EDGEBROOK—NEW DE LUXE CAPE COD 7 rm. resid. All latest features; liv. rm. 14.6x26, att. gar. On prem. 2 to 4 Sun. 6688 Ionia-av. Phone Longb. 9000.

5 ROOM BRICK BUNGALOW—HOT WATER oil heat, 2 car garage; near L. 2951 Leland-av. Phone Brown, Longbeach 8833.

OPEN—NEW ENGLISH STYLED HOMES, on Rutherford-Normandy just n. of Belmont. A. J. Schorsch & Co., 6059 Irving Park.

5 RM. BRICK BUNG.—H. W. HT., GARAGE. Price $4,750. Cash $1,200, bal. $30 mo. GREGOR, 4200 Lawrence, Palisade 1461.

BRICK BUNG.—H. W. HT.; $5,500; 5 RMS.; oak trim, plast. bsmt., enc. pch.; lot 33x125. Wilson-Central sect. Key, 5613 Lawrence.

6 RM. RES., WIDE LOT; REAL BUY; $4,750; down payment, $475; bal., E-Z till paid. Acme Realty Co., 4126 Milwaukee-av.

NEED $500 CASH. PRICE $2,000. $25 per mo. 6 rm. frame cottage. Act quick. 6953 Grand-av. Open daily and Sunday.

$4,650—9 R. RES., 50 FT., H. W. HEAT. Near Irving Park; $900 down. Must sell. Ave. 7040. JORDAN, 5302 Milwaukee.

— ONLY $5,450, SMASHOUT SALE — 6 r. brk. oct. bung., h. w. ht., 2 c. gar., tms. Peterhans Rex Realty, 3010 N. Central.

CLEAN, WELL DECORATED 7 RM. FRA. res. Encl. pch., gar., So. Irving, nr. Elston. $625 cash, $45 mo. Smalley. Ind. 2575.

6 ROOM BUNGALOW—ADDISON-CENTRAL section. Price $4,300, $1,000 cash; balance E-Z terms. Phone Avenue 2200.

MOD. 5-6 RM. BRK. BUNG. BY OWNER. $4,800 up taken for debt; to be sold for less; finance to suit. Cody, 5440 Belmont.

MOD. 6 R. RES., FULL BASEMENT WITH den; 2 c. gar.; lot 30x130; only $5,000; nr. schools and transp. 5337 N. Nashville.

LARGE 5 R. ENGLISH RES. STOKER, H. w. ht., gar. Lot 33⅓x125. Nr. park. 2 yr. old. Sacr. $7,450. 2623 N. Mobile.

$35 MO. INCL. INT. BUYS 6 RM BRICK bungalow. H. W. ht. 10% dn. Pen. 2600.

$750 CASH 6 RM BRK HTD ON BUSIness st. Gar. $3,850. Morris. Spa. 5754.

6226 WARWICK—6 R. MOD. BK. BUNG. H. w. oil ht.; gar.; $7,500. Might rt. No agts.

WIDOW TAKING BIG LOSS ON HER HOME. Accept $500 dn. Address E O 291, Tribune.

BEAUT. COR. FR. RES.—7 ROOMS H. W. ht., dbl. g., A1 cond., $5,500; tms. Pal. 7200.

— SEE OUR MODEL HOME TODAY — Jursich & Sons, 6255 Milwaukee.

5831 EASTWOOD—$550 DN.—IT'S YOURS. Bal. like rent. 5 rm. brk. bung. Ave. 5577.

West Side.

PROPERTY AT 1101 W. 16TH-ST., CHIcago, Ill. Accommodations for small business. Must be sold at once for cash or on contract basis. State best offer. Address S K 394, Tribune.

BEAUT. 9 RM. HOME [CENTRAL PK.] Hardwd. flr., stm. ht. Sacr. $4,500. Sac. 1433.

HOUSES BUILT TO ORDER.

WE BUILT HOMES FOR MORE THAN 100 families in 1938. Save by building your home at wholesale prices. Lot owners need no cash. Address K 145, Tribune.

2 HOUSES OPEN FOR INSPECT. ON 2848 Chase-av., 2922 Chase. Houses built to order. $5,500 up. For inform. Kil. 9843. Ave. 6229.

REAL ESTATE—VACANT.

South Side.

37½X125 FT.; OGLESBY NR. 78TH-STS.; quick sale; $45 ft. Sou. Shr. 3893.

WELL LOC HOME SITES, NR. I. C.—97TH to 111th. $400 up. H. Pon. Pul. 4002.

BEST VALUE IN CITY—50X150; NEAR Morgan Pk. sta. All paid. $20 ft. Bev. 4851.

North Side.

1,500X200—LARGE APT. SITE NEAR Howard L station, bus, steam r. r. sta., schools, stores, churches, lake and park. W. & [illegible] Co. Rog. Pk. 0458. Mr. Koenig.

Test Your Facts

Here are the correct answers to the "Test Your Facts" questions on today's editorial page:

1. [c] Oliver Wendell Holmes.
2. [b] New York.
3. [a] 33 inches.
4. [c] Chicago. [The first and largest of its kind was built by G. W. G. Ferris for the World's Columbian Exposition in 1893.]

REAL ESTATE—VACANT.

Southwest Side.

LOTS ON 87TH-ST.

$49 each

Stone Road, Electricity.
Taxes Paid. No Assessments.
Free Guarantee Policy.
Terms, $1 Down, $1 a Week.

Frank De Lugach
2339 West 95th-st.

Northwest Side.

ARTHUR-AV., 7100 BLK.—LOT 50X125. All imp. Taxes to date. $950. Key. 5246.

REAL ESTATE—SUBURBAN—SOUTH.

Beverly Hills—20 minutes to loop.

4 BEDRM. RESIDENCE, 2 BATHS; LIVing rm. 17x32; natural fireplace, oil heat, refrig.; garage; on wooded lot 100x179; $12,500; terms. 9720 S. Prospect-av.

FACING BEV. COUNTRY CLUB — 5 RM. brk., $5,750; 83d and Artesian. Move in now; less that rt. Op. daily. Boyer, Nor. 3700.

6 LARGE RMS.—PRESSED BRICK. TILE roof, 2 car garage. 9116 S. Bell-av. See owner, 2241 W. 91st-street.

General—Suburban South.

HANDY MAN'S CHANCE.

New 4 rms. and bathrm. All inside studs in and ready for plaster or sheetrock. Outside completely finished, painted 2 coats. Good well, elec., stone road. Land 200x133 ft. $225 cash, bal. $20 per month. Pr. $2,100. Address F D 412, Tribune.

OWNER SAID TAKE $600 DOWN ON lovely brk. residence; 3 rooms 1st flr., 3 rms. and bath 2d; red tile roof; basemt.; steam ht.; brick gar.; 60x125; shrubs, trees; $5,950; bal. rent. Address S L 460, Tribune.

REAL ESTATE—SUBURBAN—S. W.

Palos Park—46 minutes to loop.

SEE THIS AT ONCE.

BEAUTIFUL SMALL ESTATE.

A home with exceptional features. Sleeping porches, etc. Completely landscaped, lawn, rock gardens, shrubbery. Cost $19,700. Owner leaving city. $16,500 for quick sale. ADDRESS S K 395, TRIBUNE.

General—Suburban S. W.

UNIQUE

Chicago's Most Carefully Planned Suburb.
In the Rolling Palos Hills.
Enjoy Country Life, Modern Conveniences.
Only Ten Homes to a Block.
Five on Each Side of Street.
Healthy Environment for Children.
Brick or Frame Homes. $5,000 to $7,000.
On Long Time FHA-approved Terms.

PALOS HEIGHTS

DRIVE SOUTH ON
HARLEM-AV. TO 123D-ST.,
or Phone ANDover 4141, Mr. Brown.
ROBT. BARTLETT BUILDING CORP.

NEW 5 ROOM HOUSE. FURNACE HEAT. fireplace, large lot. 3 blocks to station. Good schools and stores. Hard road. $500 down, balance easy terms. Prospect 1139.

REAL ESTATE—SUBURBAN—NORTH.

Deerfield—34 minutes to loop.

MEADOW LANE—[1 BLOCK NORTH OF Greenwood]. South front, 563 W. of Stratford-rd., 60x150; sewer, paving, and water, assessments paid in full; no back tax; full price, $975. Approx. ½ mile from depot. Call Fischer, ANDover 4141.

Evanston—15 minutes to loop.

6 RMS. 3 PORCHES, EXTRA BATH, DEEP yard, delightful garden; nr. "L," steam, schls.; $11,500, tms. R. Pk. 0271. Univ. 0283.

Niles Center—31 minutes to loop.

— — 2 AND 3 APARTMENT BLDGS. — — NILES WESTCHESTER REALTY CO. 4120 OAKTON-STREET. Niles Center 2600.

Wilmette—22 minutes to loop.

ROOMY 5 BDRM., 2 BATH HOME, WITH library, sleep. pch.; large wooded lot; $1,300 cash needed. Rogers Park 6636.

NEW 6 R. GEORGIAN, 1½ BATHS, GAR. pch. $12,500. 2014 Greenwood. Bri. 3765.

— CUT TO $8,750, MOST ATTRAC. HSE. — 4 bedrms.; E. Side; $1,750 cash. Gre. 7220.

Winnetka—21 minutes to loop.

BRAND NEW BRICK—4 BEDRMS., 3½ BA., den, breakfast nook, recreation room, air-conditioned; 2 cars; $19,000. Winnetka 253.

REAL ESTATE—SUBURBAN—N. W.

Mount Prospect—26 min. to loop.

NEW 6 ROOM CAPE COD HOME WITH 4 rms., finished; complete plumbing; oil ht.; 1 acre land. Restricted. Price $4,950. Only 10% down, bal. $31 per mo. on FHA loan. RT. 54, 2 MI. NORTH OF MT. PROSPECT. SMITH & DAWSON. STATE 3861.

Park Ridge—19 minutes to loop.

OPEN FOR INSPECTION.

1000 S. Greenwood—6 rm., 2 story brick Colonial home. 1½ tile baths, autom. gas ht., natural fireplace; gar. L. C. Zillman. Sheldrake 8531.

. . . ESTATE MUST SELL . . . 758 N. Elmore-av. 7 rm., 2 tile bath brick residence, modern, on large lot. Any reasonable offer submitted. MR. DONOVAN. ROGERS PARK 1856.

Roselle—38 minutes to loop.

REPOSSESSED 4 ROOM FRAME COTTAGE —Near Roselle, Ill. Real barg. Spa. 9500.

General—Suburban N. W.

COUNTRY FARM ESTATE JUST OUTSIDE Chicago—Nr. River-rd. and Higgins-rd., 2 acres, rich soil, on paved stone road, electric. Sacrifice $595; $125 cash; $8 month. Owners. Address F E 251, Tribune.

REAL ESTATE—SUBURBAN—WEST.

Austin—14 minutes to loop.

CENTRAL AUSTIN—5-6 BR., 2 APT. 2 stoves, 2 refrig., 1 c. gar., H. W. ht. Income $95.00 monthly. Price $7,000. Pilgrim, 5637 W. Lake. Aus. 1680-Vil. 5100.

2 FLAT—6 AND 6; FINE OCTAGON front; tile bath, shower; 2 h. w. plants; 2 car brick gar.; gd. Austin loc. Price $11,500; $5,000 cash, bal. tms. Owner, Austin 5741.

— $750 CASH BUYS 6-6 RM. 2 FLAT — Good Austin loc.; nr. L; furnace ht., wide lot, gar. Price $4,950. Ph. Mans. 3850.

Berwyn—17 minutes to loop.

MOD. 2 FLAT BRK., 6 RMS EA., TILE baths, h. w. ht., stoker, 2 car br. gar., side dr. Nr. L sta. $12,500. Tms. 2123 Elmwood.

Cicero—13 minutes to loop.

2 FLAT—5-5 LG. RS.; 2 H W HEATS.; close to "L." Ideal loc. Price $7,750. Kohout Bros., 6200 W. Cermak. Cra. 5800.

Downers Grove—37 minutes to loop.

— — — 1 ACRE—GOOD LOCATION — — — Good 4 rm. house, basement, deep well and barn; needs some repair; just the place for chickens and garden. $2,500. $300 cash, bal. mo. Agent, 5123 Belmont-rd., daily till 8 p. m. 1 blk. S. of Belmont depot.

Elmhurst—23 minutes to loop.

— COZY 5 RM. SHINGLED BUNG., $4,750 — Nr. Spring-rd. sta. C A & E. May 1 poss. Exc. cond. Lge. lot shade trees. Ran. 3021.

NOW ONLY $3,600; 2 BEDRM. BUNG., stucco on hollow tile; cab. kit., new lin.; full base.; furn. ht.; lot 50x170. Euc. 610.

La Grange—21 minutes to loop.

9 Modern Homes—Sacrifice.

Large lots, all improvements. Excell. community and schools. 5 to 8 rooms. Price $7,800 to $9,000. Reasonable payments. Phone Seeley 7134 or La Grange 6000.

Oak Park—16 minutes to loop.

N. OAK PK.—4 BEDRM. HOUSE, 2 SLEEP. pchs., breakf. rm., sun pch., open fireplace, gas ht.; garage. Reduced to $6,500 HOLC. Johnson Bros., 123 South-blvd. Austin 3121.

NO. OAK PARK RES., 6 LG. RMS.; L. R. 15x18; encl. pch.; mod. bath; lot 40x125; 2 car gar.; roof insul.; pr. $6,800; tms. CROWE, 6110 W. North-av. Merr. 8877.

ENGL. TYPE BRK. RES.; 1 CHAMBER 1ST flr., 2 on 2d; brkfst. nk., tile kit.-bth., ext. lav.; $12,000; 10% cash. Aus. 2606.

Riverside—19 minutes to loop.

233 MILLBRIDGE-RD.—NR. S. LONGCOMmon-rd. 7 r. frame hse.; oil ht.; gar.; 100 ft. frt. Reas. terms, or will sell hse. on 50 ft. frontage. Owner. Riverside 2474.

$1,500 DOWN PAYMENT — BUYS CUT stone hse.; 6 rms., 2 baths, 2 car gar. Lot 50x258, bal. mo. paymts., 18 yrs. Mon. 2120.

Wheaton—38 minutes to loop.

. . . BEAUTIFUL WOODED TRACT 125x530 ft.; only $550. C. & N. W. trans., schools, churches and stores. $100 cash, balance monthly. Address S G 290, Tribune.

General—Suburban West.

4 R. NEW FRAME HOUSE; FUR. HT.; LG. lot. Close to transp., sch., and stores. Barg. In Lisle. Address S M 492, Tribune.

SACR. SALE—5 R. BR. BUNG.; H. W. HT.; nr. tr. Imm. poss. Address S K 262, Tribune.

REAL ESTATE—SUBURBAN—WEST.

General—Suburban West.

HOUSE ON ACRE.

For quick sale will sacrifice my 4 room hse. Garage and deep well on hard road. Close to good town. 45 min. service to loop on C. B. & Q. $350 down, bal. to suit. Address F B 137, Tribune.

INVESTIGATE WESTERN SUBURBS FOR best buys. See us in Riverside, La Grange, Western Springs, Hinsdale. Henry A. Miller.

4 RM. HSE. ON LGE. LOT—$1,395. $25 MO. Unf. inside. Address H N 423, Tribune.

REAL ESTATE—SUBURBAN—GENERAL.

. . . . . . CALUMET CITY . . . . . . S. W. corner of State [146th] st. and Hoxie-av., 1 block w. of Torrence-av. 68x120. Sewer, water, paving in. No assmts. $4,500, title insurance policy, full price, $390. Call Fischer, Andover 4141.

REAL ESTATE—OTHER CITIES.

— — FOR SALE—6 ROOM HOUSE — — in country; 2 lots; reas. price. Inquire: C. J. BARNES, BRACEVILLE, ILLINOIS.

REAL ESTATE—RESORT PROPERTIES.

Illinois.

4 RM. COTTAGE, $16.58.

Pre-season special, lake cottage on large scenic lot. $895. FHA plan. Completely insulated and finished throughout. Suitable for summer or year-round living. On virgin woodland estate 40 mi. N. W. Improved. Restricted. Address F G 83, Tribune.

— — — OWNER WILL SACRIFICE. — — — Lovely lake cottage $700; part cash. Insulated for winter use; only 2 years old; like new. Beautiful sand bottom lake; private beach; close to Chicago. Must be sold at once. ADDRESS S M 278, TRIBUNE.

LAKE FRONT COTTAGE.

4 rooms and porch; Celotex insulated; electricity; plumbing; wooded; 35 miles Chgo. Will sacrifice. $1,200. Terms. Mrs. E. Weidack, 1062 Bryn Mawr-av. Longbeach 2133.

$900 LOG CABIN — NOW $695; FULLY furnished; electric light, shower, etc.; large sand bottom lake 50 miles northwest; take $20 monthly. Address F F 193, Tribune.

SACRIFICE—COTTAGE ON LGE. WOODED lake lot. $650. Lot alone cost more. Built 2 years. Address H N 424, Tribune.

COTTAGE—PRIV. SCENIC LAKE; 45 MILES N. W. $695. Only $100 cash needed. ADDRESS S C 74, TRIBUNE.

Indiana.

SELL OR RENT—6 RM. MOD. ALL YEAR home on Lake Mich.; barg., $6,000. Inq. 1949 Lake Sh.-dr., Michigan City, Ind.

Michigan.

BEAU. WOODED LAKE FRONT LOT, DIAmond Lake, Mich., near Chicago; bargain price. Restricted. Finest surroundings, all conveniences. F. H. A. Financing. Owner. ADDRESS F C 349, TRIBUNE.

Wisconsin.

Owner Must Sacrifice

Lake cottage, $1,095; terms to responsible party; not a shack nor a shell, but completely finished thruout; only 60 miles northwest of Chicago on one of Wisconsin's best sand bottom fishing lakes. Large living room plywood paneled, built-in dining nook, tile kitchen; electricity, etc. ADDRESS S M 281, TRIBUNE.

OWNER FOR IMMEDIATE SALE WILL sacr. beau. cottage on lge. lot at finest private spring fed lake, N. W. of Chicago; sand beach; excellent fishing. $650; terms to reliable party. Address F B 51, Tribune.

$800—OWNER WILL SAC. NEW LAKE COTtage, boat, furniture; elect.; cost over $2,000; 95 miles Chgo.; large Wis. lake; fine fishing, bathing, hunting. Terms. No trades. Address S L 206, Tribune.

FORCED TO SELL MY COTTAGE ON large nearby Wisconsin lake; $725 complete; worth double; terms; no trades. ADDRESS S L 205, TRIBUNE.

CIRCUMSTANCES FORCE SACR. 4 ROOM cott., glazed porch, inside toilet, comp. furn. 53 mi. $650. Address G X 40, Tribune.

3 RM. LAKE COTT., $465; 58 M.; $8 MO.; water, elec. Address F A 247, Tribune.

WATERFRONT SUMMER HOME, 2 LARGE lots, $850. Address S M 279, Tribune.

REAL ESTATE—FARM LANDS.

Farm Land Classified advertisments will be found in the News Section adjacent to the daily feature "Day by Day Story of the Experimental Farms."

REAL ESTATE WANTED.

Apartment Buildings.

RESP. PARTY WANTS 3-6 APTS.; MONTHly payment, nothing down. 6327 Drexel.

SOLD MY PROP. WANT 2 APT. HOME. N. or N'west. Address F C 229, Tribune.

Miscellaneous.

FROM OWNERS—LARGE HOTEL PROP. FRANKENSTEIN & CO., 110 S. Dearborn.

REAL ESTATE FOR EXCHANGE.

Farms and Acres.

WILL TRADE ESTABLISHED COLD STORage Food Locker Plant for good 160 acre farm. Owner desires to retire. Do not answer this ad unless you have a farm worthwhile to offer. Address C B 18, Tribune.

1,080 A.—S. CENT. MISSOURI; 3 SETS IMprvmts.; trade. What have you? Lon. 5332.

REAL ESTATE LOANS, MORTGAGES.

FIRST MORTGAGE LOANS.

Attr. rates. Long terms. Prompt service. WALTER FRIEND REALTY CO. 105 W. Monroe-street. Ran. 5548.

PRIV. PTY. WANTS $6,000 FROM PRIV. pty.; will pay 6% and give 1st mortgage on factory bldg. with long lease to reliable tenant. Address O E 341, Tribune.

WANT $2,000 FIRST 5 YR. STR. OR PREpay. mod. 3 apt. Never vac. Col. tenants. White owner. Address S N 529, Tribune.

1% INSUR. MONEY ON RESID. OR APT. bldg; 4-5% int. Brokers co-oper. invited. Harris, R. 618, 134 N. La Salle. Dea. 3927.

WILL BUY DEFAULTED MTGS OR BONDS give details. Address F F 155, Tribune.

— PEOPLE'S MORTGAGE CORPORATION — Study our Sunday ads. Brunswick 6200.

WANT $900 MORTGAGE ON HOME; PRIV. Will pay 6%. Address K 214, Tribune.

$600 LOAN WTD.—1 YR., 20% RET.; SEC. 1st mtg. r. est. Address K 235, Tribune.

STOCKS AND BONDS.

CASH PAID FOR DEFAULTED REAL estate bonds. Also corporation bonds and stocks. MAKLER BROTHERS INC. 120 S. LA SALLE. CENTRAL 2090.

— — WE BUY REAL ESTATE BONDS — — MORTGAGES AND CITY JUDGMENTS. Stern Weissburg, 134 N. La Salle. Ran. 1187.

WANT UNREDEEMED BONDS ON REAL estate. Suite 2232, 33 North La Salle.

INDUSTRIAL PROPERTY.

FOR RENT—EXCELLENT SINGLE UNIT building, office and warehouse. About 13,500 feet. Direct switch. Address S K 398, Tribune.

2 STORY BLDG. ON NORTHWEST SIDE. Approx. 10,000 sq. ft., suitable for light manufacturing. Price only $12,000, terms. Phone Mr. Brown, Longbeach 8833.

— CHECK THIS FOR LOW RENT — — Close-in trucking terminal; 75x110 ft., 2 front ent. doors. No posts. Big dock and offices free. Imm. poss. Calumet 4461.

TO RENT—15,000 SQ. FT.; EXCEL. MFG. or storage; htd., well lited; 1 sty. brick; reas. 6501 W Grand. Mer. 2102. Mr. Waters.

FIREPROOF SPACE, 12C-15C PER SQ. FT. 5,000-70,000 sq. ft. units on C. J. R. R. Suitable any business. Dorchester 10508.

RENT ON C. J. R. R., 1ST AND UPPER flrs. 5,000-40,000 sq. ft. spkld., heat, elev. Hart & Whetston, Excl. Agents. Sta. 8270.

— — FACTORIES AND WAREHOUSES — — CHITTICK, INC. SUPERIOR 5427.

RENT 2249 CALUMET—SPRKLD BLDG. light clean space. Will divide. Div 7356.

EXCELLENT 1 STY. BLDG. 10,000 SQ FT. New offices, etc. Reas. Sun. 4761.

LOFT AND GARAGE — 25X60, 1313 N. Wells. Suitable for small mfg. $35.00 mo.

OFFICE FURNITURE AND DEVICES.

ADDRESSOGRAPH.

Model 900; electric; complete with standard listing device; 36 drawer, filing cabinets, with 3,000 Addressolite frames; all equipment in perfect condition; will not separate. Terms. Room 509, 120 S. La Salle-st.

LOCKERS, STEEL SHELV., FILES, DESKS, chairs. Central 20 W Hubbard. Del 8495.

100 FLAT TYPE DESKS PRICED DOWN. Kendricks, 218 W. Jackson. Central 4325.

40 DESKS 80 CHAIRS STEEL FILES bkcs etc. Partition, safes. 2849 N. Clark.

OFFICE PARTITIONS, SAFES, FILES desks, chairs. Spitzers, 167 W. Lake-street.

RADIOS, SUPPLIES, AND SERVICE.

SCOOP! 1939 GEN ELEC 10 TUBE ALL wave. While they last $29.50. EDISON WHSE., 766 W. Jackson. Seeley 4141.

12 TUBE G. E. 5 BAND; WAS $149.95. Now $39.95. 601 Washington. Hay. 3020.

Service, Repair, Etc.

CALL PALISADE 7643 — UNITED RADIO. $1; quick service. 18 stations. 1 near you.

. $1—EXPERT RADIO SERVICE—$1 James, 2157 N. Western. Hum. 4808.

DANCING SCHOOLS.

$1—LEARN TO DANCE IN PRIVATE—$1 Waltz, Fox Trot, Tango, Rhumba, Lambeth Walk, Shag, etc. Open 1-11. Also Sunday. Ruth Lee, 2657 W. North-av. No appt. nec.

TEACH MEN-WOM., ANY AGE, WALTZ, FOX trot. 36 W. Randolph, R. 601. Day-Sun. 11-11.

BALLROOM SPECIALISTS—3361 MADISONst., $1 lesson. Daily, Sun. No appt. nec.

LEARN TO DANCE CORRECTLY—PRIVATE less. Teresa Dolan, 1545 E. 63d. Hyd. 3060.

HOME FURNISHINGS AND FURNITURE.

(See Also Household Appliances.)

General.

Lowest Prices

OF MANY SEASONS.

Furniture Mart Samples at ½ Actual Cost

Small deposit holds merchandise.

471 E. OHIO-ST.

Corner Lake Shore-drive [on the lake].

98 2-Pc. Parlor Sets. Odd Sofas. Modern, French, and many other styles. $29 TO $115.

3-4-7 Pc. Highest Quality Bedroom Sets. $22 to $99.

7-8-9 Pc. Dining Room Sets. $39.50 TO $195.

100 Brand New Rugs.

Moderns, Persians, and Oriental patterns. Broadloom and twist frieze. 9x12 sizes from . . . . $8.95 to $69

Attention Outfit Buyers!

3 Complete Rooms of Furniture at $169

Also—large selections of—Odd Chairs, Studio Couches, Dinette Sets, Occasional Pieces, Odd Beds, Springs, Mattresses included in this sale at savings from 40% to 60%.
HUDGIN. TERMS. DEL. 5824

Johnson Furn. Co.

FURN. MART SAMPLES

TERMS ARRANGED.

203 E. OHIO

Second Floor. Del. 9020.

4750 Washington

AT CICERO-AV. COLUMBUS 9609

Open Evenings to 9 P. M.

— 327 REAL FURNITURE BARGAINS — Repossessed. Sell for Balance Due. Parlor, Bedroom, Din. Sets, $22-$39. Wiltons, Am. Oriental Rugs, $10-$20. Studio Couches, Breakfast Sets, $7-$19. 2, 3, 4 Room Outfits . . . . $79-$129. TERMS. Open to 10 P. M. Sunday to 5 P. M. 5540 BROADWAY.

— FACTORY SHOWROOM, BUY DIRECT — 3 ROOM OUTFITS COMPLETE, $119. Insprg. matt. $10.95. Studio couch $16.95. 2 pc. par. set, $35 up. 9x12 rugs, $15 up. 7-8-9 pc. din. rm. set, $37 up. 3 pc. bedr., $39. Open evenings to 10, Sundays to 5. Terms. 4535 WASHINGTON-BLVD.

— — — IN TUFT'S WAREHOUSES — — — Parlor, dining, bedroom sets . . . . $29. Imp. and Am. Oriental rugs . . $10-$20-$25. Cash or terms. Open eves., 9; Sun., 5 p. m. Allen Furn Co., 4444 W. Madison-street.

IS YOUR LINOLEUM WORN IN SPOTS? We will match and patch it—at small cost! Free estimates. Humboldt 3055.

LINOLEUM, CARPET WHOLESALE PRICES Inlaid Battleship 98c yd. Carpet, 75c yd. Vic. 2894, 2940 Wentworth, 3255 N. Ashland.

REMER STORAGE SALE. E-Z TERMS—PAR., BED., DIN SETS, $29; RUGS, $20. 5822 N. Western. Op. Tues., Thurs., Sat. eves.

SAC. BEAUT. 9X12, 9X15 CHINESE ORIental type rugs, $30-$50. 2420 Milwaukee.

SAC. 3 ROOM FURN., LIKE NEW, $100 TERMS, $5 DOWN. 5540 BROADWAY.

BUY FURNITURE DIRECT FROM FACTORY and distributors. Normal 7360.

Central.

LINOLEUM LAID FREE.

Armstrong emboss., inlaid, cem., $1.19 sq. yd. Felt base, 24c up sq. yd.; inlaid, 69c sq. yd. 9x12 felt base rugs, $2.95; wool rugs, $8 up. Balaban, 1547 Roosevelt. Can. 1553. Op. eve.

950 YDS. CARPET. 625 YDS. LINOLEUM Home, office, store; cheap. Dir. Dre. 4676.

South Side.

Sample-Repossessed Furn.

GORGEOUS PARLOR SETS $22
BEAUTIFUL BEDROOM SETS $22
DISTINCTIVE DINING SETS $20
LUXURIOUS STUDIO COUCHES $12.95
GEN. AMER. AND IMPORT. RUGS . . $14.95
COMPLETE 3 ROOM OUTFITS $99
EASY TERMS. BUY DIRECT FROM

NELSON BROS.

WAREHOUSE,

6910 COTTAGE GROVE.

Open evenings to 10 p. m. Sunday, 6 p. m.

Fitzgerald Furn. Co.

85 Gorgeous Parlor Sets $35
95 Beaut. Bedroom Sets $35
75 Innerspring Mattresses . . . . $ 7
47 Studio Couches $19
E-Z TERMS. NO INTEREST. NO FINANCE.

11019 S. Mich. 742 E. 75th-st.

Thurs. & Sat. Ev. Tues. Thurs. & Sat. Ev.

REMODELING SALE

RUGS. Sample display. RUGS. We are forced to sell 690 room size rugs. $15 up. All qualities and all styles. Also carpeting and linoleum at a great saving. Open Tues.-Thurs.-Sat. eves. till 9 p. m. Klever Shampay Kleaners, 4633 Cottage Gr.

1,300 YDS. USED CARPET.

Plum color, perfect. Also 500 yds. taupe. ROYALTON FURN. CO., 4715 Cottage Grove.

. . . FURNITURE FOR CASH . . . Shown at Railroad Terminal Bldg. No. 1. UNUSUAL VALUES. 525 W. 76TH-ST. Hrs.: Sun., Daily 9-6. Thurs., Sat. ev. to 10.

— 3 PIECE MODERN BEDROOM SET — Value $150. Only $79.50. DUNN BROS., 6716-18 Cottage Grove-av. Open Sundays, 10-5; evenings to 9:30.

ALL UNCLAIMED FURN. AND RUGS must be sold for storage costs. Joyce Bros., 5711 S. Halsted. Open eves. and Sun.

CLOSING OUT STORAGE FURN. BIG SElection bedrm., din. rm., par. sets and rugs. Terms. Schwartz Storage, 7012 Stony Island.

100 IMP. DOMESTIC RUGS . . $15-$20-$25. 150 new parlor, bedroom, din. sets $39-$49. RAPP STORAGE & FURN., 5746 S. Ashland.

IMPORTED 9X12 RUGS $14.85. PARLOR sets, $27.50. 5409 South Halsted.

SAMPLE FURN. AND RUGS — 60% SAVings; terms. 6355 Cottage Grove.

— 550 USED, 425 NEW 9X12, $5-$35. — CHECKER Cleaners Warehse., 6216 S. Racine.

LEAV. TOWN — SACR. ORIENTAL RUGS, piano, din. rm. set. Tolley 8018 Essex.

MODERN 8 PC. DINING RM. SET, NEW. Leaving town. Priv. Regent 2097.

North Side.

— — — — KANE STORAGE — — — — Broadlooms, Wilton, Axminsters . . $10 up. Parlor, Bedroom, Dining Sets . . . . $20 up. 2034 Lincoln. Open Sunday and Eves.

EASY TERMS AT SCHAULER'S STORAGE. Repos. assorted rugs, 9x12, 10x14, $10-$25. 3-4 rms. furn. compl. with rugs . . . . $89-$139. 4644 N. Western-av. Op. daily to 9. Sun. 5.

GOOD RUGS $15, $20. FURNITURE AT storage prices. Tms. Eves. to 9 p. m. NATIONAL STORAGE, 2433 W. Irving Pk.

SAC. BEAUT. IMP. ORIENTAL RUG, $20. Parlor Set, $25. 5540 Broadway.

4 ROOMS FURN.—REPOSS. SELL FOR bal., $90. $5 dn. 4342 Broadway.

—DINING ROOM SETS—LIKE NEW, $25— Rugs, $19. Uptown, 4828 BROADWAY.

Northwest Side.

. . SOLD FOR UNPAID STORAGE . . 3 Rooms Furniture Worth $375, for $100. 8x11, 9x12, 9x15 costly rugs $10-$30. Beau. Parlor, Dining Rm., Bedroom Sets $39. HOLLANDER STORAGE CO. EVES. SUN. 2420 Milwaukee-av. CASH or TERMS.

SACRIFICE BRAND NEW JENNY LIND and 4 poster wood beds; modern beds, coil springs and mattresses, $4 each; twin innerspring studio couches, $15. Chicago Bedding Co., 3327 Milwaukee-avenue. Pal. 1331.

— SACRIFICING REGARDLESS OF COST — Parlor, dining, bedrm. sets, $27; 9x12 rugs, $10. Cash or terms. Open eves., 10; Sun., 4. BAER STORAGE. 1927 MILWAUKEE-AV.

BIG SAVINGS NOW AT VEISCHOORE'S—Storage Co., March Furniture Sale. Open eves., 10, Sunday, 5. 4040 N. Kedzie-av.

ENTIRE FURN. OF 4 RMS.—COMPL. OR separate. Spauld. 9499 after 6 p. m.

COMPLETE FURN. 4 ROOMS. BARGAIN price. Leaving town. Belmont 7959.

West Side.

UNCLAIMED 9x12 AND 8x10 RUGS, $5 and $7. CARR BROS., 4420 W. Madison-st.

SACRIFICE — SOLID OAK DINETTE SET with pads; $25. Austin 6112.

HOME FURNISHINGS WANTED.

FAIRFAX 6180.

SOUTH SIDERS. PHONE US. HIGHEST CASH PRICES USED FURNITURE, RUGS ETC. SEE SHAMROCK FIRST.

LONGBEACH 3381.

If you live North call us. Highest cash prices for used furn., rugs, etc. Day or night.

CALL KEDZIE 1300.

Good cash prices for used furntr., rugs, sew. mach., grand or midget pianos, etc.

SUNNYSIDE 6000 — NEED USED FURN, rugs, grand piano at once. Pay your price.

PARTY NEEDS FURNITURE, RUGS, GRD. piano, linens, paintings, dishes. Lon. 4110.

— — PARTY NEEDS ORIENTALS — — FINE FURNITURE, ETC. EDGE. 7580.

INTER. DEC. WTS. FINE FURN.; GRAND piano; Orient. rugs; Bric-a-brac. Edg. 1307.

— — — — EDGEWATER 1718 — — — — Furniture, rugs, grand-midget pianos.

— — — PHONE ROCKWELL 6900 — — — Best cash prices for furniture and rugs.

KEDZIE 2228—WILL PAY TOP PRICES imm. for used furniture. Call anywhere.

NORTH SIDERS—BEST PRICES FOR FURniture, rugs. Clarke's. Longbeach 4711.

— — — — BRI. 2200. CASH FOR — — — — pianos and furniture.

LOANS—PERSONAL AND BUSINESS.

Personal Property and Salary.

Salary Loans on Your Signature Only

A Modern Loan Service That Is—

SIMPLIFIED.

No endorsers—only the borrower signs. No mortgage—your record of steady employment is sufficient security.

QUICK AND CONVENIENT.

Your loan request can be taken over the telephone, so you can obtain the money more quickly when you call in person. You'll be surprised to find how rapidly the money is advanced.

ADAPTABLE TO YOU.

Plans to meet your personal requirements, including Salary Loans [only you sign], Furniture Loans [only husband and wife sign] and Auto Loans [no insurance and no recording fee required].

CONFIDENTIAL.

Private consultation rooms. No embarrassing inquiries made of your employer, friends, or relatives.

EASY TO REPAY.

Charge made only for actual time you have the money. Up to 20 months to repay.

7 W. MADISON, at State. RANdolph 8400
THOS. F. KERWIN, MGR.
1 N. PULASKI [Crawford]. KEDzie 5900
Oak Park Phone EUClid 6163.
ARTHUR J. SALS, MGR.
8 N. OGDEN, at Madison. HAYmarket 4700
JOHN J. O'BRIEN, MGR.
821 W. 63d, near Halsted. ENGlewood 7800
MILLARD C. WHITE, MGR.
1212 N. ASHLAND, at Mil. BRUnswick 3100
WALTER R. TAYLOR, MGR.
4013 MILWAUKEE, at Cicero. AVEnue 1400
JOHN J. FLANAGAN, MGR.
4701 N. WESTERN, at Leland. LON. 2161
Evanston Phone GREenleaf 5100.
PETER J. BURR, MGR.

Local Loan Co.

UNDER STATE SUPERVISION.

ONE VISIT LOANS

One visit Loan Plan for regularly employed people who can't find time to call at our office for a loan. If you're one of these, phone us, give us a few simple facts, then quickly as your loan is approved get the money the first time you visit our office.

This plan is open to SINGLE or MARRIED PEOPLE ON YOUR OWN SIGNATURE.

If you have a job with steady pay you may borrow $20 to $300 on your own personal note without endorsers, furniture, or car.

ALSO AUTO LOANS

Personal Finance Offices.

UPTOWN . . . . 4750 Broadway
2d Floor . . . . LONgbeach 4090
NORTH . . . . 4770 Lincoln-av.
2d Floor . . . . LONgbeach 1321
IRVING PARK . . . . 3982 Milwaukee-av.
2d Floor . . . . PALisade 0989
WICKER PARK . . . . 1954 W. North-av.
Ground Floor . . . . ARMitage 0833
AUBURN PARK . . . . 757 W. 79th-st.
2d Floor . . . . RADcliffe 8225
WOODLAWN . . . . 841 E. 63d-st.
3d Floor . . . . HYDe Park 1471
MARQUETTE PARK . . . . 2403 W. 63d-st.
2d Floor . . . . REPublic 7229
GARFIELD PARK . . . . . . 4010 W. Madison-st.
2d Floor . . . . NEVada 2134
OAK PARK . . . . 1040 North-blvd.
2d Floor . . . . VILlage 6840
BERWYN-CICERO . . . . . . 6346 W. Cermak-rd.
2d Floor . . . . Berwyn 666
EVANSTON . . . . 708 Church-st.
2d Floor . . . . GREenleaf 6081

OPEN TUESDAY AND FRIDAY EVENINGS UNTIL 7:30 P. M.

PERSONAL FINANCE CO.

Tune in "Doc Barclay's Daughters," Station WBBM. Monday thru Friday, 1-1:15 p. m.

SALARY LOANS YOUR SIGNATURE ALONE

Is Good for $25 to $300.

ARRANGED WHILE YOU WAIT. EMPLOYED MEN OR WOMEN. GOVERNMENT AND CIVIL SERVICE EMPLOYES QUALIFY WITHOUT ENDORSERS.

FURNITURE LOANS.

MONEY SAME DAY YOU APPLY.

AUTO LOANS.

IMMEDIATE SERVICE. NO INSURANCE REQUIRED.

NO DEDUCTIONS. UP TO 20 MONTHS TO REPAY. PHONE FOR INFORMATION.

IMPERIAL

CREDIT CO.,

30 W. Washington, 11th fl. FRAnklin 8924
6317 S. Halsted, nr. L sta. ENGlewood 4010
7 S. Pulaski [Crawford], 2d fl. NEVada 7060
1548 Belmont at Ashland, 2d. WEL. 6700

Quick, Confidential LOANS

$30 TO $300.

Salary Loans

On Your Own Signature.

Also

Automobile Loans.

Furniture Loans.

For 51 years we have been rendering a friendly, personal loan service to residents of Chicago and suburbs.

C. C. ERD

PHONE CENTRAL 4733.

7 S. DEARBORN-ST. ROOM 616.

MONEY QUICK

Your Own Signature

If Employed 2 Years by a Reliable Firm.

$30 to $300

We also make loans on your furniture, car, stamp and coin collections, etc. ON YOUR OWN SIGNATURE. For those without security or who haven't been employed 2 years as above we offer co-maker loans up to $300.

AUTO LOANS.

CONFIDENTIAL

service and privacy assured.

L. T. BAKER & CO.

30 W. Washington. Room 1407
RANDOLPH 6151.

NO ENDORSERS NEEDED

On 85 out of 100 Domestic loans the papers are signed by the borrowers only. You need not bother friends or relatives to sign with you when you do business with us. FREE PARKING for Domestic customers. Just drive into lot at S. E. cor. Dearborn and Lake. [Bring us the ticket.]

ILLINOIS

DOMESTIC FINANCE CORP.

190 N. STATE-STREET.
2d Floor. Phone FRAnklin 3494.

LOAN CORPORATION

"The Simplified Plan."

Room 325, 160 N. La Salle.

Ran. 3333.

When making application Free Parking at R. G. Lydy Station, N. W. cor. Lake & La Salle.

CHICAGO FINANCE CO.

LOANS $50.00 TO $300.00.
ROOM 1301. 11 S. LA SALLE-ST.
Telephone Central 1060 or Central 4163.

Family Loan Corporation,

202 S. State. Wabash 2994.
9113 Commercial-avenue. Regent 6220.

— SALARY, FURNITURE, AUTO LOANS — R. 208, 140 N. Dearborn. Cen. 8466.

LOANS—PERSONAL AND BUSINESS.

Personal Property and Salary.

"How I Got a Loan of $100

without embarrassment or delay."

"I needed $100 in a hurry. I dreaded to ask friends for a favor. And I had no security for getting a loan at a bank. What was I to do? Fortunately I heard about Household Finance and so went to a nearby office. The manager was courteous and friendly. He merely asked me a few simple questions. The next day I got the money with 20 months to repay. Only my wife and I signed the papers. I was delighted to get a loan so simply and promptly."

Whether you are married or single, if you need a loan of $20 to $300 the manager of the Household office near you will be glad to discuss your problem with you in complete privacy and without obligation. Why not phone or visit him today?

LOOP OFFICES:

5 S. Wabash, 13th floor. STAte 0151
100 W. Monroe, 7th floor. STAte 1777
111 W. Washington, R. 253. FRAnklin 1082
36 S. State, 16th floor. FRAnklin 0884
28 N. Clark, Room 253. FRAnklin 1082

Neighborhood Offices:

2355 W. 63d-st., 2d floor. REPublic 4472
6856 S. Halsted, 2d floor. ENGlewood 5534
841 E. 63d-st., 4th floor. PLAza 8360
9204 Commercial-av., 3d flr. SOU. Chgo. 0103
11106 S. Michigan, 2d flr. COMmodore 3880
6255 S. Ashland, 2d floor. HEMlock 4510
2800 Milwaukee-av., 3d floor. CAPitol 3440
4704 Irving Park, 2d floor. PENsacola 4570
3150 Lincoln-av., 2d flr. BUCkingham 1006
1737 Howard-st., 2d flr. ROGers Park 8320
4554 Broadway, 2d flr. LONgbeach 7163
Cicero, 6012 Cermak rd., 2d flr. CICero 6400
Oak Park, 1140 Lake st., 3d flr. EUClid 503
1 N. Pulaski [Crawford], 5th flr. KED 0704

HOUSEHOLD FINANCE

CORPORATION.

Hear Edgar Guest Wednesday Eves., WBBM
Also Morning Reporter, 7:00 A. M., WBBM

Auto Furniture Plain Note Loans

Up to 20 months to repay. Quick Service—and if you are in a hurry for the money, telephoning your application in advance means even faster service.

Reduced monthly rates are 3% on balances of $100 or less; 2% on balances above.

UNDER STATE SUPERVISION.

9 OFFICES—9

3166 Lincoln-av., R. 224. BITtersweet 3360
4803 Lincoln-av., R. 208. LONgbeach 3456
749 W. 63d-st., R. 200. ENGlewood 1711
6306 Cottage Grove, R. 305. HYDe Park 0604
6428 Cermak, Berwyn. Law. 2882. Ber. 371
137 N. Marion, O. P. Aus. 2624. Vil. 6886
1 N. Pulaski-rd., R. 415. VAN Buren 5040
1791 Howard-st., R. 312. ROGers Park 0754
4013 Milwaukee-av., R. 307. AVEnue 0443

COMMONWEALTH LOAN CO.

OVER FIFTY YEARS OF SERVICE.

WE HELP THE MAN

Who NEEDS A LOAN.
Loans from $25 to $300.
Salary, Furniture, Auto Loans.

T. B. WARD, INC.,

8 S. Dearborn, Room 408. Randolph 2060.

Collateral Loans.

LOANS UP TO $5,000.

1% a Mo. No Extra Charges.

Prompt, Safe Loans from $1 to $5,000 on Jewelry, Watches, Diamonds, Silverware.

FIRST

State Pawners Society

UNDER STATE SUPERVISION.
42 S. CLARK, NEAR MONROE.
Our permanent and only place of business.

JEWELRY LOANS

$1 to $10,000 QUICKLY OBTAINED. Lowest Rates. A Refined Service. ILLINOIS STATE PAWNERS ASSN., 140 N. Dearborn, corner Randolph, 2d floor.

— MONEY ON ANYTHING OF VALUE — Federal State Pawners, 5 S. Clark-street.

Business Loans.

$300 to $150,000

To machine shops, print shops, factories, laundries, hotels, stores, trucks, etc.

Existing Loans Refinanced.

No endorsers. Terms to suit.

Quick, confidential service.
Loans of $2,000 up
in Illinois, Michigan, and Indiana.

Money in 24 Hours.

Loans for reorganization.

Deal in Confidence with

Oldest Estab. in Chgo.

F. BOLAND,

9 W. WASHINGTON-ST. FRANKLIN 1966
PHONE FOR REPRESENTATIVE.

PHONE CENTRAL 5532

OUR REPRESENTATIVE WILL CALL AT YOUR PLACE OF BUSINESS WITHOUT OBLIGATION.

LOW RATE LOANS,

$300 TO $100,000

To Factories, Machine Shops, Stores, Laundries, Rooming Houses, Restaurants, etc.

National Acceptance Co.

111 WEST MONROE. ESTAB. 1921.

— TO MACHINE SHOPS, FACTORIES — PRINTERS, STORES, ETC. Low rates. Fast service. No Red Tape. LA SALLE MORTGAGE & DISCOUNT CO., 11 S. LA SALLE-ST. FRANKLIN 2950.

— — LOWEST RATES IN CHICAGO — — On Equipment and Collateral Loans. ROYAL FINANCE CORP., 160 N. LA SALLE-ST. CENTRAL 7837-8.

WANT $2,000 TO REFINANCE MY MEN'S furnishing business. South Side. Good business location. Estab. 1923. Substantial bonus. Address S L 256, Tribune.

. . MORE MONEY—LOWER RATES . . ACCOUNTS FINANCE CO. RAN. 3240.

. . FOR LIBERAL BUSINESS LOANS . . Call Jackson Finance Corp. Central 4944.

FINANCIAL SERVICE

— — CASH FOR NOTES AND CLAIMS — — of any kind. See Jim Murphy, Room 208, 140 N. Dearborn st. Phone Central 8467.

HEIRS — CASH FOR LEGACIES, TRUST funds. Probate Finance Co., 155 N. Clark.

MACHINERY AND EQUIPMENT.

ADJUSTABLE STEEL SHELVING — MADE by Aurora Equipment Co., 30 sections, 7 feet high, 3 feet wide, 12 inches deep; also cabinet, 6 ft. high, 3 ft. wide, 12 in. deep; 90 drawers with adjustable dividers. Motor Service and Manufacturing Co., 3300 Indiana-av. Victory 2800.

BAKE OVEN FLOOR ENAMEL, OVEN trucks, spray booths with fin filters and 24 inch exhaust fan and stacks. Now operating. Inspect at Acme Metal Products Corp., 1845 W. 74th-street. Must sell at once. Open Saturday and Sunday.

LOW AND HIGH PRESSURE UNIT HTRS. A. C. and D. C. motors and Gen. bought, sold, rented, repaired, exchgd. Mon. 7410. ARTHUR WAGNER CO., 701 W. Washington.

MOTOR GENERATOR SET—100 H. P. WITH control board. Apply at once. SIMONDS SAW & STEEL CO., 1624 S. WESTERN-AV. CAN. 1800.

PARTITIONS, $0.05 SQ. FT.; PLATFORM trucks, other equip., reas. 1038 Madison.

PRIV. PTY. SAC. DUNBAR CABINET popcorn machine. 4136 W. North. Bel. 3737.

WANTED—MULTILITH MODEL 1227 WITH mech. jogger; cheap. Berkshire 6040.

AUTO TIRES.

GUAR. FIRST LINE TIRES AT DEALER cost plus 50c for mounting. Milwaukee-Devon Serv. 6367 Milwaukee. New. 3366.

NEW U. S. ROYAL 2DS—SAVE UP TO 50% SERLIN TIRE CO., 1400 S. MICHIGAN.

MOTOR TRUCKS.

For Sale.

LITSINGER'S

BIG TRUCK SALE.

ALL AT REDUCED PRICES.
30 DAY GUARANTEE.

'37 Ford 1½ t. pan. $395 '34 Ford sed. del. $145
'34 Ford ½ t. pan. 185 '37 Ford ½ t. pan. 335
'35 Fords sed. del. 185 '37 Fords sed. del. 295
'37 Int. 1½ t. pan. 395 '37 Ford 1½ t. pan. 425
1935 Ford stake, recond. motor, 157" w. b., new Chicago stake body $365
1937 Ford stake, recond. motor, 157" w. b., new Chicago stake body $525
MANY OTHERS.

925 Jackson. 827 W. 35th-st.

Better Trucks at S'west

'29 Ford 1 t. panel. Very clean [3].
'31 Ford 1½ t. h. stake and box panel [2].
'34 Ford sed. deliv. Recond., repainted, O.K.'d.
'35 Ford sed. deliv. Recond., repainted, O.K.'d.
'35 Chev. ½ t. panel. Recond., repainted, O.K.'d.
'37 Ford sed. deliv. Recond., repainted, O.K.'d.
'38 Dodge ½ t. panel, recond., repainted, O.K.'d.
1934-1935-1936-1937-1938.
1½ TON C.-C. DUALS. ALL MAKES.
59 OTHERS FROM $45 TO $595.

Southwest Chevrolet, Inc.,

9220 S. ASHLAND. CED. 3500.

"RUBY HAS THE TRUCKS"

'36 Chevrolet van panel. Ideal for movers $295
'36 Chevrolet, 131" C and C duals $195
Ford, model A, 1 tone panels.

RUBY CHEVROLET, INC.,

7158 STONY ISLAND. DOR. 2306.

PLENTY OF TRUCKS.

ALL MAKES AND BODIES. PRICED TO SELL.

General Motors Used Trucks

FACTORY BRANCH.
1700 W. PERSHING. VIR. 1700.

CHEV.—'38 ½ TON PANEL; SPOTLESS APpear.; good tires, best mech. cond.; priced for quick sale at $475. Inspect Chicago's finest stock of stakes, panels, pickups, etc. Sharply reduced for quick clearance. CLARK-MAPLE CHEV., 940 Milwaukee-av.

CHEV.—'37 ½ TON PANEL, ORIGINAL dark blue finish, mechanically perfect, tires like new. As good as day it left factory. $385. Your truck for down payment, balance to suit. MID-CITY CHEV. 1147 JACKSON.

FORD '34 1-TON PANEL.

REPAINTED, GOOD TIRES, MECHANICALLY A-1. Full price only $145. Terms.

Glenn E. Holmes, 30 W. Lake

FORD—1937 ½ TON PANEL WITH THE famous "60" truck motor. Looks and runs like new. Fully guaranteed. Chicago's best buy. $375. Your own terms. MID-CITY CHEV. 1147 JACKSON.

B. & W. SPECIALS.

1936 DODGE 2 TON DUMP.
38 OTHERS TO CHOOSE FROM.
B. & W. FORD. 907 W. 35TH-ST.

A REAL BARGAIN.

General Motors 1934 Olds 6 cyl. motor, 1½ ton, 133 in. panel body. In good condition, $225. Dougherty. Calumet 4141.

— CHICAGO'S LARGEST SELECTION — of used trucks, dumps, stakes, chassis, 1 to 10 ton. Open Sunday. 2630 S. WABASH. CALUMET 5766.

FORD '33 1½ TON CHASSIS AND CAB; dual whls., helpers; good tires; clean, $145. DODGE DEALER. 1930 MILWAUKEE.

50 RELIABLE TRUCKS, ALL MAKES AND MODELS. THESE WILL BE SOLD AT BUYERS' PRICES. 2641-47 W. CERMAK RD.

BEST SELECTIONS OF USED DELIVERY trucks in city. All makes, models. $50 up. REO, 2255 S. WABASH. VIC. 6969.

AUTOCAR—5 TON, ENGINE UNDER SEAT, with hoist and coal body. Virginia 0210. AUTOCAR TRUCKS, 1716 W. PERSHING.

1,000 GALLON 1936 INTERNATIONAL truck. Complete meter pump, hose, reel. Bargain. 1747 NORTH KILBOURN.

6 WHEEL LE MOON—GOOD SHAPE; REAsonable; part cash. 2442 Irving Pk.-blvd.

100 TRUCKS—$50 UP; EXPRESS STAKES, dumps, pickups, panels. 3148 Ogden.

CHICAGO STAKE BODY; PRACTICALLY new; 14x8x6½. Triangle 6638.

DODGE—1933 PANEL . . . . BARGAIN. M. J. LANAHAN, INC., 2556 S. Wabash.

— — MACKS—3½ TO 7½ TON DUMPS — — Keller, 3333 Archer. Laf. 2004.

24 FT. SEMI-TRAILER, OPEN; '35 INTERnat'l A5 tractor $700. 1506 Fulton.

1929 STERLING 3½ T. TRK.—A-1 COND. Pneumatic tires. $400 cash. Arm. 7785.

FORD—1935 1½ TON CAB, AND CHASSIS. A1 cond., $265. Wright, 1101 N. Clark.

1½ TON HEAVY DUTY '37 DODGE TRUCK; stake body; excl. cond.; owner. Cal. 7313.

INTERNATIONAL—'37 PICKUP; SM. MILE. Slight wreck. Cheap. 1382 W. Randolph.

Truck Trailers.

WTD.—2 ONLY AMBITIOUS MEN, HAUL stockyd refrig. products and gross, $1,227 monthly. Return loads. Long term contract. Car as part pymt. See us for units. 3913 S. Michigan. Bou. 6040. Open Sun.

MAN WITH TRUCK TO BUY TRAILER—Pays ap $200 weekly. 2512 Archer.

MEN ABLE TO BUY TRACTOR-TRAILER; with contract. Address K 171, Tribune.

Wanted.

WANTED IMMED.—5 TRACTORS TO PULL Co. trailers. Must be 2½ ton or better, late models only. Sleeper cab, regular run, good pay, 2 yr. contract. Monarck Motor Freight System, 2299 S. Lumber-st.

AUTOMOBILES WANTED.

CASH! CASH! CASH!

PHONE US TODAY! Our buyer will come out and pay you the HIGHEST possible cash price for your car or equity. 30 minute service. KEDZIE MOTOR SALES, 6144 S. KEDZIE.

PHONE: GROVEHILL 0180.

CASH FOR YOUR CAR

We pay off your notes and mortgages, give you cash or another car for your equity.

Col. 7180. 4647 Madison

HIGHEST CASH PRICES PAID FOR CARS—Bring car and title. Take home cash. ALSO 7 PASSENGER.

2246 S. MICHIGAN.

OPEN EVENINGS TILL 10. CAL. 4437.

HAVE IMMEDIATE USE FOR USED AUTO for personal use, in good condition. Not over 2 yrs. old. Prefer sedan. Pri. party. Have all cash. Franklin 7100. Mills.

— — MOST CASH FOR YOUR CAR — — IF YOU CAN'T COME IN—CALL US. WE'LL COME OUT. 5 MIN. SERVICE. FAIRFAX 1426. 7557 STONY ISLAND.

CASH IN 10 MINUTES.

PHONE US FOR PRICE.
2247 S. MICHIGAN. VIC. 1268.

HAVE READY CASH FOR

wrecked, burned, junk trucks, tractors, and cars. Martin's, 2036 Southport. Div. 2772.

HIGHEST CASH PAID FOR YOUR CAR; pay mortgage due and give cash for equity. Any cond. 3431 Madison. Kedzie 2115.

NEED 100 SMALL CARS AT ONCE FOR western buyer. Phone Keystone 2767. 3838 N. Western-avenue. Open evenings.

— — SPOT CASH FOR YOUR CAR — — Any make. Any model. 7405 Stony Island. Midway 7405.

RELIABLE DEALER WILL SELL YOUR car for you at your price; comm. 10%. Time limit 10 days. J. Woolf, 2038 Michigan.

WANT CHEV. IN GOOD COND.; PRIVATE party. Have all cash. Irv. 3135.

CARS WANTED IN GOOD CONDITION. Pay cash. 5444 Broadway. Longbch. 5875.

WE NEED CARS!—HIGHER SPOT CASH pd. We come out. 8019 Cott. Gr. Rad. 4641.

READY CASH FOR USED CAR FROM private party. 6050 N. Western-avenue.

CASH FOR YOUR CAR OR EQUITY—QUICK service; liberal offer. 5928 N. Western-av.

LATE AND OLD CARS—ANY CONDITION. Also wrecks. Top money. Triangle 2234.

CASH FOR LIGHT, LATE MODEL CAR from pri. pty. 3717 N. Western. Jun. 2350.

WANTED—SMALL CAR FROM PRIVATE party only. Cash. Prospect 9562.

WTD.—LIGHT CAR UNDER $100; GOOD cond.; cash; priv. party. Plaza 4333.

HIGHEST PRICES PAID FOR OLD CARS, wrecks. Crawford-Lake Wreckers. Ked. 0908.

HAVE $50 CASH FOR '30-'31 FORD OR Chevrolet. 4329 Addison. Palisade 2777.

WTD.—5 PASS. AUTO.; '35 OR '36 MODEL; will pay cash. Phone Lawndale 1486.

WILL PAY ALL CASH FOR LATE CAR from priv. party; no trade. Republic 3620.

MOTORCYCLES AND BICYCLES.

WAREHOUSE DISPOSAL OF REPOSSESSED and trade in bicycles; $3.95 up; terms. 1339 S. Cicero. Open eves. and Sun 2 p. m.

WHSL. BICYCLE DIST.—DEALERS GET our catalog. Standard Cycle. 1413 Michigan.

BARG.—NEW-USED BOYS-GIRLS' BALL'N bicycles. 3606 Lawrence-av. Jun. 2078. Op. eve.

AUTOS, TRUCKS TO RENT.

NEW CHEVROLET PASSENGER CARS — Chevrolet G. M. C. panel or stake trucks, ½ to 2 tons. Rent without driver by day, week, year. Low rates. DELaware 7272.

RENT-A-TRUCK BY HOUR-DAY-WEEK-YR. ½ to 2 ton panel and stake bodies. Without driver. Low rates. Harrison 4806.

AUTO CREDITS.

$100 FORD, ANY MODEL, WILL SELL FOR $25; Yards Motor Co., 5262 S. Ashland. Elmer Bouthron, 5255 S. Ashland. Pros. 2212.

$125 DODGE, PLY., CHRYS., $50. STONY Island Mtrs. at 71st-pl. Dre. 1193. By owner.

$225 CREDIT ON 1939 DE SOTO — ARON MOTORS, 5504 W. Cermak. Hol. 4535.

USED AUTOMOBILES FOR SALE.

There Are More "New" Used Cars AT YOUR Ford Dealer Every Day

If you haven't seen your Ford Dealers' big used car stocks in the last few days, you are due for a surprise.

Many "new" used cars come in every day for you to choose from. Never before have Ford dealers had such a wide range of good used cars, especially priced for quick sale, because of the sales of the Mercury 8 and the new features of the fast-selling 1939 Ford "V" Eights.

Remember, only Ford Dealers give you "R & G" protection and the 30-day guarantee in lower priced Used Cars.

New Used Car Specials

LINCOLN-ZEPHYR '38 6 pass. de luxe sedan. Heater. Low mile. Garnet fin. $845
DODGE '37 de luxe 3 pass. coupe. Mechanically perfect. $395
BUICK '36 41 4 door touring sedan. Radio, heater, side mounts. $395
OLDS '36 5 pass. touring sedan. Spot light, w. w. tires. A1 condition. $395
DODGE '36 4 door touring sedan. Radio, heater, side mounts. $325
FORD '37 5 pass. 2 door sedan. Perfect condition. Low mileage. $295

ORVILLE MOTORS
FORD-LINCOLN-ZEPHYR-MERCURY DLR.
5960 Broadway. Lon. 6860.

New Used Car Specials

LA SALLE '36 touring sedan. Radio and heater. Beau. gray finish. $ 595
LINCOLN-ZEPHYR '38 4 dr. sedan. Beau. dark green fin. Radio, heater. $1 095
FORD '38 touring 4 door sedan. Built-in trunk. Very low mileage. $ 515
OLDS '34 touring 4 door sedan. 6 cyl. New black finish. Perf. cond. $ 245
FORD '34 fordors. 4 to choose from. Some with radios and heaters. $ 150
PONTIAC '32 6 cylinder 4 door sedan. Excellent condition. Good tires. $ 125

SNOW BROS.
FORD-MERCURY-LINCOLN-ZEPHYR DLR.
1027 South-blvd., Oak Park.

New Used Car Specials

LINCOLN-ZEPHYR '37 4 door sedan. Radio, heater. Well kept car. $675
PACKARD '37-120 4 door de luxe trunk sedan. Radio. $665
OLDSMOBILE '37 4 door de luxe sedan. Radio, heater. $565
CHRYSLER IMPERIAL '37 4 door de luxe trunk sedan. Heater, overdrive. $535
FORD '37 de luxe 4 door sedan. Radio heater. $445
DODGE '36 4 door trunk sedan. Radio, heater. $375

Glenn E. Holmes, Inc.
FORD-MERCURY-LINCOLN-ZEPHYR DLR.
30 W. Lake-st. Ran. 7171.

New Used Car Specials

BUICK '37 "47" sedan. Radio, luggage comp., heater. Like new thruout. $595
DODGE '38 de luxe 2 door touring sedan. Radio, heater. Low mileage. $595
CHEVROLET '38 de luxe town sedan. Beautiful black finish. Like new. $565
FORD '38 de luxe fordor. Dual equipment. Blue finish. $565
BUICK '36 2 door touring sedan. Radio, heater. Very clean. $450
LINCOLN-ZEPHYR '36 4 door sedan. Original green finish. $495

Ray Tennes Motor Co.
FORD-MERCURY-LINCOLN-ZEPHYR DLR.
2431 Sacramento. Cap. 1100.

New Used Car Specials

CHEVROLET 1936 coupe. Master. Black finish. Choice of three at. $245
BUICK 1937-47 5 pass. sedan. Metallic gray. Heater, trunk compartment. $565
LINCOLN-ZEPHYR 1937 coupe, sedan. White wall tires. Special at. $675
HUDSON 1937-77 touring sedan. Electric hand, radio, heater, trunk. Now. $555
NASH 1936 6 cylinder "400" touring sedan. Black. Built-in trunk, heater. $330
DE SOTO 1937 coupe. Economical to operate. Black fin., htr. Like new. $400

Ford Motor Sales Co.
LINCOLN RETAIL DIVISION.
2220 S. Mich.-av. Cal. 7340.

SEE YOUR FORD DEALER TODAY.

BUICKS

'37-81 4 dr., trg. sed.; htr., radio. $675
'37-41 4 dr. trg. sed.; htr., radio. 595
'36-91 4 dr. trg. sed.; htr., radio. 495
'36-61 4 dr. trg. sed.; htr., radio. 465
'35-68 c. conv., 4 d. sed.; heater rad. 425
'33-91 4 dr. club sed.; heater. 225
'29-46 s. 2-4 spt. cpe.; perfect. 95

EMIL DENEMARK
3860 OGDEN-AVENUE. CRAW. 4100.

Buick, 7 pass. de luxe—$360.
Here is the best buy in town. Full 7 pass. sedan, with heater, radio, seat covers, 6 wheels. Last '34. Cost orig. $2,400. Now $360.
FELZ.—1132 DIVERSEY-BLVD.
Famous 20 years for bargains.

BUICKS BUICKS

'38—Century tour. sed.; radio, htr. $795
'37—Special tour. sed.; radio, htr. 645
'37—Convertible cpe.; spec. rad., htr. 695
'36—Spec. tour. sed.; radio, htr. 395
'35—Tour. sed.; side mts., trunk. 295

2247 S. MICHIGAN.

BUICK 1938, $685

5 pass. 4 dr. small 8 sedan. Blt. in trunk. loads of extras. Like brand new thruout.
YOUR CAR DOWN. 2 YEARS TO PAY.
DE SOTO-PLYMOUTH DEALER.
Corner Lot, 2700 Madison.

Buick '38 Special Sed., $795.

40 series, de luxe 4 dr. trunk; 6 wheels, side mounts, radio, heater, and defroster.
Chevrolet, 24th-Michigan.

Buick '38 Model 41, $825.

4 DOOR TOURING SEDAN.
S. E. Corner 76th-Halsted.

BUICK—37-'61 4 DR. TRK. SED.: HTR., radio; beau. dark green; w. w. tires. Must sell quick. Priv. owner leaving city: $595. See at garage. 8019 Cottage Gr. Rad. 4641.

BUICK - '37-41 4 DR. SED. DE LUXE: built-in trunk, heater, radio, clock. white wall tires: $595. 4828 Gladys-avenue., 1st

BUICK - 36-61 4 DR SEDAN TRUNK side mts., Royal Master white wall tires radio heater. Owner. Pal 6565. Best offer

BUICK .... $325. LOOK! $325. ...... 1936 Buick 4 door sedan; heater and radio. Act fast. 4658 West Madison-street.

BUICK—'31 SMALL 4 DR. SED.; A GOOD bargain. $65. $5 down. 6640 S. Western

BUICK—1938 SPECIAL 4 DR. SED.: RAD., htr., compl. eqpt.; private. Plaza 3661

BUICK—'37 5 P. SED.; SMALL 40 SERIES htr. $545; terms. 3940 Grand.

USED AUTOMOBILES FOR SALE.

BRING YOUR OWN MECHANIC

Have him make a thorough inspection of any COMMUNITY "RENEWED" car in which you may be interested. That's how sure we are that you will find our used cars far above the average—in everything except price.

COMMUNITY "RENEWED" cars have been reconditioned by a new process that makes them right both inside and out, and yet they cost no more than average automobiles.

Ask for our free booklet "WHAT EVERY USED CAR BUYER SHOULD KNOW."

CHECK THESE VALUES! They're "Community Renewed."

At 4949 W. Madison-st.

1933 Olds. 6 4 dr. trk. sed.; htr., rad. $215
1934 Olds. 6 4 dr. trk. sed.; heater. 245
1936 Olds. 6 5 p. trk. sed.; heater. 425
1936 Olds. 6 4 dr. trk. sed.; htr., rad. 445
1937 Olds. 6 4 dr. trk. sed.; heater. 545

At 7718 Stony Island-av.

1936 Dodge 5 p. trk. sedan; heater. $295
1936 Pontiac 6 coupe, radio, heater. 325
1937 Ford 85, 5 p. tr. sed.; htr. 345
1936 Buick 5 p. trunk sedan. 375
1937 Pontiac 5 p. trk. sed.; htr., rad. 510

At 2521 S. Michigan-av.

1937 Ford 85, 5 p. trk. sed.; rad., htr. $345
1936 Chev. Mast. de l. town sedan. 375
1937 Laf. 5 p. trk. sed.; rad., htr. 445
1937 Dodge 4 dr. trk. sed.; rad., htr. 495
1937 Pontiac 6 4 dr. trk. sed.; htr. 525

At 2625 Milwaukee-av.

1932 Chev. 5 p. sedan; heater. $175
1935 Chev. 4 dr. sedan; heater. 265
1936 Pontiac de l. coupe; heater. 345
1936 Ford 4 dr. trk. sedan; heater. 345
1937 Pontiac 6 de l. 5 p. trk. sed.; htr. 495

At 3250 Milwaukee-av.

1934 Pontiac 5 p. sedan; heater. $245
1937 Ford 5 p. sedan; heater. 395
1937 Ford cabr., rad., htr. Gen. tires. 425
1937 Pontiac 6 coupe; heater. 475
1937 Chrysler Roy. 4 dr. trk. sed.; htr. 545

COMMUNITY MOTORS
PONTIAC DEALERS.

BUICK LATE 1938

4 dr. model 8-41 5 pass. de luxe touring sedan; built-in trunk; all dual equipment, etc. Sacrifice for only. $745

BUICK 1937, $595

Model 41 4 dr. 5 pass. de luxe touring sedan; built-in trunk; all dual equipment; heater. Just like new. Beautiful blue-black finish. Sacrifice for only. $595

BUICK 1936, $445

4 door 5 pass. de luxe sedan; built-in trunk, 6 wheels, side mounts; beautiful dark green finish. Sacrifice only $445.
Your car down, bal. 2 years. Always open.
3939 Washington-bl.

BUICKS — BUICKS — BUICKS — BUICKS

1937 Buicks Buicks $595

4 dr. de l. trg. sedans, fully cond., with radio, heater, blast horns. Choice of colors. 90 day guarantee. Small down payment; balance 12-24 months.
82 OTHER BARGAINS.
Certified Auto Sales Co.,
4647 W. MADISON-ST.

BUICK 1938, $675

De luxe 5 passenger touring sedan. Small model. Built-in trunk. Buick radio, heater, defroster, clock. Like brand new. Sacr. $675.

BUICK '37, $545

De luxe sml. 40 series cpe. RADIO. HEATER, elec. clock, etc. Also 1937 model 41 4-DOOR sedan. Radio, heater, defroster, white wall tires, whipcord upholstery. Sacrifice.
Your car down, bal. 2 years; 7 day trial.
OPEN EVERY DAY, 9 A. M. TO 10 P. M.
850 JACKSON-BL.

BUICK 1938, $750

Model 41, 4 door trunk sedan.
Buick '37 Model 41 Sed., $595
4 door trunk sedan with heater.
Buick '36 Model 41 Sed., $445
4 dr. with trunk, in green, ready to go.
YOUR CAR DOWN. OPEN EVES
3535 N. ASHLAND
NEAR ADDISON-ST. WEL. 0311.

Buick Conv. Coupe

Latest '37 convertible, rumble seat coupe. RADIO, HEATER, 6 wheels, side mounts, white wall tires. Beaut. finish; no running board; like new. The most gorgeous car in Chicago. Sacrifice.
Your car down, bal. 2 years; 7 day trial.
OPEN EVERY DAY, 9 A. M. TO 10 P. M.
850 JACKSON-BL.

BUICK—1936 4 DOOR TRUNK SEDAN. Model 41. Beautiful original finish, radio, defrosters, elec. clock. Many other extras. Bargain at $425. Your car or $65 down. balance $22 per month.
MID-CITY CHEV. 1147 JACKSON.

Cadillacs—4 Buys

'37 Fleetwood convertible coupe.
'37 de luxe sport sedan.
'36 Fleetwood sport sedan.
'36 Fleetwood convertible sedan.
All gorgeous—fully warranted.
Cost to $3,400. My price $580 TO $985.
FELZ.—1132 DIVERSEY-BLVD.
Famous 20 years for bargains.

CADILLAC '36 SEDAN, $595.

De luxe special 60 model. 4 door; radio heater trunk. Low mileage.
Chevrolet, 24th-Michigan.

CADILLAC '34 TOWN SED.

with built-in trunk upholstering and finish like new. $295
2240 S. Michigan-av.

CHEVROLET—'37 BUSINESS COUPE, EXC. mech. cond. Week-end special. $345
DREXEL CHEV. CO., 4733 Cottage Grove.

CHEVROLET—1935 BUSINESS COUPE. IN exc. cond. thruout. Week-end special. $195
DREXEL CHEV. CO., 4733 Cottage Grove.

CHEVROLET—'37 MASTER 4 DR. TRUNK sedan; it's very nice. $450
McMANUS CHEV., 6711 S. WESTERN.

CHEV.—'32 SEDAN; REALLY CLEAN; NOT another like it in town; $50 down. Southwest Chev., 9220 S. Ashland. Ced. 3500

CHEVROLET—'38 DEMONSTRATOR. HARDly used; de l. 2 dr. tour sedan. $595
SHEETS CHEV., 6450 Cottage. Mid. 3500

CHEV.—1933 MASTER DE LUXE 4 DOOR sedan; radio htr.; must sell. Buc. 4815 apt. A-5.

CHEV.—LATE '37 DE L. MASTER COACH Trunk. A-1. $365. Terms. Bem 2707

CHEV.—'31 SEDAN, RUNS AND LOOKS very good; private; sac., $75. Alb. 6770.

CHEV.—1937 4 DOOR SED., $310; GOOD cond.; need cash. Mrs. Larkin, Euclid 267

CHEV.—'36 MASTER 6 COACH GD. COND barg. George C. Rapp 3845 N. Seeley-av

CHEV.—'37 SED.; EXC. MOT.; MUST SAC. $60 down. bal. due $200. Nevada 8488

CHEV.—1935 5 PASS. SEDAN; HTR. $195; terms. 3940 Grand.

USED AUTOMOBILES FOR SALE.

3 DAYS ONLY
PRUDENTIAL
OFFERS
"BETTER CARS"
AT
LOWEST PRICES
IN CHICAGO.

$10 to $50

or your car down
Takes Any Car Listed Below.
Small Monthly Paymts.

1939 License Free
'39 Drivers' License Free.

'34 FORD de l. 4 dr. sed. Very clean. $145
'34 TERRAPLANE de l. sed. Special. $165
'33 CHEV. Master de luxe sedan. $135
'35 STUDE. Dictator "6" 4 dr sedan. $245 Built-in trunk and heater.
'35 FORD de luxe sedan; trunk. $225 Dual equipment, heater. A real buy.
'35 CHRYSLER Airflow 4 dr. sedan. $345 Radio, heater, overdrive dual equip.
'35 DODGE de luxe sedan. Special. $265
'36 BUICK "41" 4 door sedan. $425 Trunk, radio, heater, side mounts.
'36 FORD de luxe trunk sedan. $275 Radio, heater. Like new thruout.
'36 PLYMOUTH 5 pass. sedan. $295
'37 FORD "85" de luxe sedan. $345 Heater, dual equipment; perfect.
'36 CHEV. Master de luxe sedan. $375 Trunk, radio and heater.
'37 PLYMOUTH de luxe sedan. $425 Heater, dual equip., very low mile.
'37 BUICK "41" 4 dr. touring sedan. $625 Trk., side mts., radio, htr.; like new.
'37 STUDEBAKER Dict. "6" 4 dr. sed. $465 Blt.-in trk., overdr., radio, htr., s. m.
'37 DODGE de luxe 4 door sedan. $425 Trunk, radio, htr.; exceptional buy.
'38 DODGE 4 door de luxe sedan. $625 Built-in trk., radio, htr., dual equip.
'38 DE SOTO de luxe 4 dr. sedan. $645 Trunk, radio, heater. Very clean.
'38 NASH-LAFAY. de l. 4 dr. sed. trk. $645 W. w. tires, cond. air htr., overdrive.
'38 CHEV. Master touring sedan. $495 Trunk, heater and dual equipped.
'33 Chev. sed. $135 | '31 Chrysler sed. $85
'30 Chry. 6 cpe. $55 | '31 Stude. sedan. $85
'31 Chev. sedan. $75 | '31 Ford Tu. sed. $85

98 OTHERS TO SELECT FROM ALL MAKES AND MODELS.
90 Day Written Guarantee.
7 Day Driving Trial.

Prudential Finance Co.
1637 N. Cicero-av.
OPEN EVENINGS AND SUNDAYS.

CHEVROLET—
WHAT IS 'COMMUNITY RENEWED'?
A penny post card will give you the answer. Get our FREE BOOKLET entitled "What Every Used Car Buyer Should Know" before buying a used car.
COMMUNITY MOTORS.
Pontiac Dealers, 235 E. 33d-st.

Chev. '37 2 Dr. Sedan, $385.

Large built-in radio, heater, General tires, de luxe access., in best mech. cond. and appearance and is the finest Chev. value in Chicago. Inspect our stock of over 80 other Chevs. and more than 145 other makes likewise reduced for quick clearance. Lowest fin.
CLARK-MAPLE CHEV., 1038 N. CLARK.

CHEV. '38 SEDAN, $485

This is really a beautiful car. Built-in trunk; fully equipped. Also a '37 at a real bargain.
BURKE, 65TH-S. WESTERN

CHEVROLET — 1937 4 DOOR DE LUXE trunk sedan; knee action, safety steering wheel, electric clock, de luxe heater, original black finish, upholstery, tires, mech. cond. the best. $475; $85 or your car down bal. $22.30 per mo.
MID-CITY CHEV. 1147 JACKSON.

Chevrolet master de luxe—$280.
A 4 door trunk '35 sedan.
Clean as new. $280.
FELZ.—1132 DIVERSEY-BLVD.
Famous 20 years for bargains.

CHEVROLET—1936 MAST. DE LUXE 5 pass. sedan; knee action, large trunk comp., heater, radio, original black finish, tires, upholstery, mechanically O.K. A perfect car; $325. Your car or $65 down, bal. $10.75 per month.
MID-CITY CHEV. 1147 JACKSON.

Chev. 1936 Sedan, $365.

Latest 4 dr. master de luxe touring sedan. Knee action, no-draft ventilation, hot water heater, original black color. Perfect condition; guar.; $365.
DODGE DEALER. 3210 W. JACKSON-BLVD.

CHEV. '36 SED., $295.

Full 5 passenger; mohair upholstery; black finish. Open evenings and Sunday.
Chevrolet, 24th-Michigan.

CHEVROLET—LATEST '37 MASTER DE L. trunk sedan, knee action, heater, etc. Like new thruout. $445. Guar. Terms-trade.
DODGE—BENDER-RIEGER, INC.—PLYM.
933 WASHINGTON-BLVD.

Chevrolet '38 De L. Sedan.

Knee action, built-in trunk, radio, heater, defroster; full de luxe equipment. $545.
Chevrolet, 24th-Michigan.

Chevrolet '37 4 Dr., $425.

Master trunk sedan; mohair uphol. $100 dn.
Chevrolet, 24th-Michigan.

CHEV.—1937 MASTER DE LUXE 4 DOOR trunk sedan; knee action, radio, heater, blast horns, full de luxe dual equipment. An excellent, economical car. $475.
CHEV. DLR., 1111 Chicago-av., in Evanston.

CHEV.—1937 4 DOOR MASTER DE LUXE trunk sedan. This beautiful car driven very little; special price $475.
SIEGEL MOTORS, 7626 STONY ISLAND.

CHEV.—'36 5 P. TOWN SED.; FULL SIZE trunk, complete equipment; finest appear. and mech. cond. Reduced for clear. to $295.
CLARK-MAPLE CHEV., 940 MILWAUKEE.

Chrysler 1938, $695

4 Door Imperial 8 Sedan.
With overdrive; fully equipped.
Chrysler '37 Sedan. $495
Imperial "8" 4 door with trunk.
Chrysler '36 Sedan. $395
4 door with trunk, overdrive.
Chrysler '34-6 Sedan. $245
Chrysler '36 Airfl. Sed. $495
Chrysler '35 Airfl. Cpe. $395
Chrysler '34 Airfl. Sed. $295
YOUR CAR OR 20% DOWN.
CHRYSLER
DEALER ON MICHIGAN.
2235 Michigan-av.
OPEN EVENINGS. VICTORY 7200.

Chrys. '37 Sedan, $475

De luxe 4 door trunk, radio, heater, air horns. Terms. 12-24 months.
82 OTHER BARGAINS.
CERTIFIED AUTO SALES CO.
4647 W. MADISON-ST.

CHRYSLER 1938, $765.

4 door Imperial sedan. Equipped with heater, seat covers, General tires and Goodyear Lifeguard tubes, etc. "A BEAUTY."
C. ZEPP, 3050 Lawrence. Jun. 8310.

Chrysler '37 Imperial, $595.

De luxe 4 door sedan; trunk, radio, heater, defroster, overdrive; original cost, $1,695.
Chevrolet, 24th-Michigan.

— CHRYSLER—1934 AIRFLOW SEDAN — Beautiful car—$275.
DODGE DLR., 1019 DAVIS-ST., EVANSTON
EVANSTON CARS HAVE BETTER CARE

CHRYSLER—AIRSTREAM, LATE 1936 4 dr. sedan; trunk, etc.; perfect cond.; a real buy, only $375 terms. 1647 S. Crawford.

CHRYSLER—'35 AIRFLOW SEDAN. $345
2247 S. MICHIGAN. VIC. 1268.

— CORDS—ALL MODELS AND TYPES
Joseph Neidlinger, Inc., Michigan at 25th

— - CORDS—3 TO CHOOSE FROM — —
Brand Motors 6647 S. Western. Pro 9500

DE SOTO AIRFLOW '34

4 door sedan with radio, heater, and overdrive. $295
2240 S. Michigan-av.

DE SOTO—1937 4 DR. BUILT-IN TRUNK sedan; hot water heater, defrosters, white wall tires. Like brand new. Sac. $435; terms. 4747 W. Madison at Cicero.

DE SOTO—'36. 4 DR. TRK. SED. RADIO, htr., de l. equip.; $375. 3431 Irving Park.

DE SOTO—'36 AIRFLO SEDAN. $395
2247 S. MICHIGAN. VIC. 1268.

USED AUTOMOBILES FOR SALE.

ALL RECORDS BROKEN
at
James F. Goodwin

19 YEARS WITH DODGE.
56 USED CARS SOLD IN ONE WEEK!
REASON?
HONEST VALUES AT NEW LOW PRICES

'38 Plym. 2 dr. sedan. $495
'36 Linc.-Zeph. 4 dr. sed. 435
'37 Pont. "6" 2 dr. sed. 425
'37 Dodge 2 dr. trk. sed. 395
'37 Chev. mas. de l. sed. 395
'37 Plym. de l. 2 dr. sed. 395
'37 Dodge bus. coupe. 395
'37 Plym. bus. coupe. 375
'37 Chev. mas. bus. cpe. 295
'36 Ford de l. bus. cpe. 275
'35 Plym. de l. bus. cpe. 210
'35 Ford fordor sed. 195
'34 Chev. mas. 4 dr. sed. 195
'34 Plym. de l. 4 dr. sed. 195
'34 Ford de . tud. sed. 145
'34 Terra. 2 dr. sedan. 145
'33 Dodge r. s. coupe. 135
'34 Ford bus. coupe. 115
'30 Franklin 4 dr. sed. 45
'30 Dodge "6" 4 dr. sed. 35

60 More to Choose From.
5719 BROADWAY

DE SOTO '38, $595

DE LUXE 4 DOOR 5 pass. touring sedan. Built-in trunk, RADIO, HEATER, blast horns, etc. Like brand new. Sacrifice for $595.
Your car down, bal. 2 years; 7 day trial.
OPEN EVERY DAY, 9 A. M. TO 10 P. M.
850 JACKSON-BL.

DE SOTO—'37 DE LUXE 4 DR. TRUNK sedan; large radio, heater; absolutely spotless appearance thruout; finest mech. cond. due to careful handling and low mi. Chicago's best De Soto value at $485. Also '36 de l. 5 p. trunk sedan with complete accessories, equipment, at $395.
CLARK-MAPLE CHEV., 940 MILWAUKEE.

De Soto sedan—$155
A 4-door with plenty of extras.
A clean 6 wheel '32. The best.
One made, $155 full price.
FELZ, 1132 DIVERSEY-BLVD.
Famous 20 years for bargains.

DE SOTO—'36 BUSINESS COUPE; EQUIPT. with radio, gas heater; perfect tires; 1st class mechanical condition. Ind. 5019.

DODGE 1938, $545

5 passenger de luxe touring sedan; built-in trunk, all dual equipment, high grade upholstery. This car just like brand new. Will sacrifice this car for only. $545

DODGE 1936, $385

4 door 5 pass. de luxe touring sedan, built-in trunk, all dual equipment; 2 to choose from. These cars just like new.
Your car down, bal. 2 years. Always open
3939 Washington-bl.

DODGE '37, $450

4 DOOR TRUNK SEDAN
In black, fully equipped, ready to go.
YOUR CAR OR $100 DOWN.
CHRYSLER
DEALER ON MICHIGAN.
2235 Michigan-av.
OPEN EVENINGS. VICTORY 7200.

Dodge Buyers: Attention

1938s low as $540
1937s low as $390
1936s low as $320
SEDANS, COACHES, COUPES.
The finest cars in Chicago.
FELZ—FACTORY DODGE DEALER.
1132 DIVERSEY-BLVD.
Famous 20 years for bargains.

DODGE—
WHAT IS 'COMMUNITY RENEWED'?
A penny post card will give you the answer. Get our FREE BOOKLET entitled "What Every Used Car Buyer Should Know" before buying a used car.
COMMUNITY MOTORS.
Pontiac Dealers, 235 E. 33d-st.

Dodges—1938—Dodges

BRAND NEW.
COUPE, 2 DR. SEDAN, TOUR. SEDANS. AS LOW AS
$695
Dodge Dealer, 2650 N. Cicero

DODGE '36 SEDAN, $330

Beautifully finished black sedan. Built-in trunk, fully equipped. Also '37-'38 at bargain prices.
BURKE, 65TH-S. WESTERN

Dodge 1936 Sedan, $387.

De luxe 4 dr. touring sedan. Built-in trunk, dual equipment, radio, heater, 6 whls., side mounts, orig. black finish. Perf. condition; guar.; only $387.
DODGE DEALER. 3210 W. JACKSON-BLVD

DODGE DE LUXE SEDAN—1937 TOURING model with radio, heater, etc. A beautiful metallic light blue finish. Every detail will please the most exacting buyer. Especially priced at $495 for quick sale. STUDEBAKER BRANCH, 7730 STONY ISLAND, or 7701 STONY ISLAND.

DODGE '38 SEDAN, $585

Radio, heater, defroster, de luxe; full 5 pass.; mohair upholstery, built-in trunk.
2345 S. MICHIGAN.

DODGE—LATEST '35 DE LUXE 4 DOOR touring sedan. Built-in trunk, heater, etc. Beautiful black finish. Like new thruout. Sacrifice for only $325. Guaranteed. Terms.
DODGE—BENDER-RIEGER INC.—PLYM.
933 WASHINGTON-BLVD.

Dodge '37 Trunk Sed., $445.

Heater, tires, motor, finish perfect.
PACKARD DEALER. 6101 N. WESTERN.

Dodge '36 de L. 4 Dr., $365.

Touring sedan, de luxe; radio, heater.
KROLL, Dodge, Plym. 1-414 W. 63D

DODGE—'37 4 DOOR SEDAN; RADIO, heater, white wall tires; private owner; sacrifice. Rose Levine. 7700 Phillips-av.

— DODGE—1937 DE LUXE CPE., RADIO — Thoroughly reconditioned; full price $385.
SIEGEL MOTORS, 7626 STONY ISLAND.

DODGE—1937 DE L. R. S. COUPE; RADIO heater, many extras; like new. $445
GARFIELD MOTORS. 2 E. GARFIELD.

DODGE—'37 DE L. 5 PASS. SED. $465
'39 license free; $65 down, $4.95 weekly.
DODGE DEALER, 2524 MILWAUKEE.

DODGE—'36 5 P. TRK. SED. RADIO, HTR. De l. eqp. Low mil. $325. 3431 Irving Pk.

DODGE—'37 DE LUXE TR. SED.; RADIO low mil. Pri. owner. 844 Rush. Suite 520A.

DODGE—'34 SPORT COUPE, R. S. A GOOD buy. $165. $5 down. 6640 S. Western.

DUESENBERG—SED. AND COMPL. STOCK all models. 2441 S. Michigan. Cal. 6100

FORD—'35 TUDOR, RAD., HTR. $175
'39 license free; $15 down, $2.95 weekly.
DODGE DEALER, 2524 MILWAUKEE.

FORD—1937 FORDOR BUILT-IN TRUNK sedan; heater, etc. Like brand new. Sac. $295; terms. 4747 W. Madison at Cicero.

FORD—'37 5 P. SED.; LOW MILEAGE. $345
MORTON'S AUTHORIZED FORD DEALER
738 DIVERSEY. LAKEVIEW 8000.

FORD—1937 5 PASS. SEDAN; GOOD COND. Must sacrifice. $295. 3445 W. 63d-street.

FORD — '33 TUDOR; A SPLENDID BUY; $125. $5 down. 6640 S. Western.

FORD—'37 5 P. TRUNK COMPT. SEDAN; heater. $345; terms. 3940 Grand.

FORD—'33 DE LUXE FORDOR, EXTRA, clean, sac., $145. 2500 Washington.

FORD—'34 DE L. 4 DR. SED.; HTR.; A1 cond.; sac. $125. tms. Gar., 1634 S. Pulaski.

FORD—1935 TUDOR DE LUXE; EXTRA eqpt.; cash only. Pen. 4104.

FORD—'34 TUDOR; BAL. DUE $90. WANT earlier mod. for equity. Rains. Hum. 9534.

USED AUTOMOBILES FOR SALE.

Lincoln Zephyrs

Here is the opportunity of the year to get the car "Everyone is talking about." at a real bargain price.
The amazing economy of the Lincoln Zephyr, plus the comfort, safety and ease of operation are only a few of the reasons why a Lincoln Zephyr represents the highest automobile value for your dollar.
We have a large selection of these cars—practically every color. All are thoroughly reconditioned and guaranteed.

Check These Values!

ASK FOR 4333. 1937 Tudor sedan, beaut. blue finish, white wall tires; like new in every respect. See it today. $695
ASK FOR 4250. 1937 4 door sedan. Black finish, white wall tires, heater, defroster; used very little. A real buy. $695
ASK FOR 4188. 1937 ebony black 2 door sedan, like new; overdrive, white wall tires; perfect condition thruout. Now only. $695
ASK FOR 4296. 1937 coupe, gun metal finish, white wall tires, heater, etc. Real buy. $675
ASK FOR 4219. 1936 tudor sedan, black finish, white wall tires, heater, etc. $495

Reconditioned by Factory Men and All Carry Our R. & G. GUARANTEE.
100 OTHER MAKES. LIBERAL TERMS.
Ford Motor Sales Co.
LINCOLN RETAIL DIVISION.
2220 S. MICHIGAN
Calumet 7340. Open eves. and Sunday.

NO DOWN PAYMENT NO RED TAPE

20 MONTHS TO PAY.
1939 LICENSE FREE.
SMALL INTEREST ONLY.
150 reconditioned and guaranteed cars. Fords, Chevs., Plyms., Buicks, etc. Will be SOLD FOR BALANCE OF NOTES.
2240 S. MICHIGAN-AV.
BROWN AUTO FINANCE.

— DE SOTOS—PLYMOUTHS—DODGES —
BROUGH'S 30TH ANNIVERSARY SALE.
BROUGH MOTORS 7436 STONY ISLAND.

—FORD SPECIALS—

"If you don't know used cars, know your dealer."
1934 TUDOR. $115
1935 TUDOR. $145
1935 FORDOR. $175
1936 TUDOR. $265
1936 TUDOR. $295
LAWDER BROS.
Auth. Ford-Mercury-Lincoln Zephyr Dlr.,
6900 Vincennes. Tri. 2500.

FORD '38, $545

4 DOOR TRUNK SEDAN,
with everything on it.
YOUR CAR DOWN. OPEN EVES.
3535 N. ASHLAND
NEAR ADDISON-ST. WEL. 0311.

FORD—
WHAT IS 'COMMUNITY RENEWED'?
A penny post card will give you the answer. Get our FREE BOOKLET entitled "What Every Used Car Buyer Should Know" before buying a used car.
COMMUNITY MOTORS.
Pontiac Dealers, 235 E. 33d-st.

FORD '37-85, $395

"Buy in Low Rent District"
4 dr. 5 pass sedan. Trunk. Like new.
YOUR CAR DOWN. 2 YEARS TO PAY.
DE SOTO-PLYMOUTH DEALER.
Corner Lot, 2700 Madison.

FORD—'36 FORDOR SED., TRUNK COMP.; spotless appearance; orig. finish; exc. tires; good running condit. thruout. Priced for clearance at $285. Inspect our stock of more than 40 other Fords and over 175 other makes likewise reduced for clearance.
CLARK-MAPLE CHEV. 1038 N. CLARK.

FORD—1936 DE LUXE 5 PASS. SEDAN. Recently thoroughly overhauled by former owner. Original black finish, tires, upholstery in best condition. $275. Your car or $60 down, bal. $17.12 per month.
MID-CITY CHEV. 1147 JACKSON.

FORD MODEL 85 COUPE—1937 THAT'S IN remarkably fine condition throughout. Traded in only because former owner wanted a Sedan model. Many extras. Reduced to $345 for quick sale. STUDEBAKER BRANCH, 1836 RIDGE, EVANSTON.

FORDS, 1936's AND 1937's.

ALL MODELS AT WHOLESALE PRICES.
SEE US BEFORE YOU BUY.
HARBOR MOTOR CO.,
7733 COTTAGE GR. 79TH & HALSTED.

FORD 1937, $395

Beautiful blue finish. Heater, fine tires. Low mileage. Perfect mechanical condition.
PACKARD DEALER. 6101 N. WESTERN.

— FORD—'35 3-WINDOW DE LUXE COUPE — This is the best buy in town at $185.
J. A. LAVERY
Ford—Mercury—Lincoln Zephy Dealer.
6529 COTTAGE GROVE.

FORD — '36 CONVERT. SEDAN; RADIO, heater, all de luxe equip. $425. FORD '36 CONVERTIBLE COUPE. $395
Your car or 20% down, bal. to suit.
6050 N. WESTERN. ROG. PARK 0778.

FORD — 1939 USED DE LUXE FORDOR sedan; w. w. tires, radio, heater, etc.; reason, driving priv. revoked 1 yr. 2435 W. Division.

FORD '35 TUDOR, $195.

1520 N. HALSTED.

FORDS—'38S, '37S, '36S DE LUXE FORdors, Tudors, Coupes, some with radios, htrs. All cars in first class cond. Real values.
BEN T. WRIGHT. 1101 N. CLARK.

FORD — 1935 DE LUXE COUPE. EXCELlent tires and paint, heater, etc. Clean as new and way above average. Only $225.
CHEV. DLR., 1050 Chicago-av. in Evanston.

FORD—'37 COUPE; LITTLE MILEAGE; orig. black finish; spotless uphol. $335
GARFIELD MOTORS. 2 E. GARFIELD.

Hudson-Terra. '38, $495

De luxe 6 cyl. "81" 4 door tour. sedan, dual accessories, de luxe equip., heater. Many '39 features. Cleanest low mileage car in town.
YOUR CAR DOWN—BAL. EASY TERMS.
AUTHORIZED HUDSON DEALER.
M. J. KELLY, 940 N. CLARK.

HUDSON—'35 4 DR. TR. SED.; RAD. $195
LOGAN SQUARE BUICK, 2468 Milwaukee.

HUP—'30 6 CYL. SED.; VERY CLEAN. $65
Southwest Chev., 9220 S. Ashland. Ced. 3500

LAF.—1936 BUS. COUPE. $287
LANAHAN, INC., 2522 and 2542 Michigan

LA SALLE '36 TOUR. SEDAN $495.

Trunk, radio, heater, de luxe equipment; a truly fine car at a low price.
HILL MOTORS—PACKARD,
640 MADISON-ST. OAK PARK.

La Salle '37—$640.
Gorgeous opera seat coupe, radio, heater, white side tires.
FELZ.—1132 DIVERSEY-BLVD.
Famous 20 years for bargains.

— — LA SALLE—1935 CLUB COUPE — —
$395
PACKARD-SOUTH SHORE,
1441 E. 75TH-ST. MID. 7272.

LA SALLES. LA SALLES.

'37 Opera Coupe, radio, w. w. tires. $595
'37 Touring sed.; rad., w. w. tires. 645
2247 S. MICHIGAN.

LA SALLE SEDAN 1938.

Original private owner. Executive's car. Like new. Want best offer. Buc. 8100.

LA SALLE—'37 CLUB COUPE, AS IS. $595
CADILLAC—OAK PARK.
652 Madison-st., Oak Park. Austin 6074.

LA SALLE—'37 TOUR. SED.; RADIO, HEATer, defroster, wh. w. tires. For bal. due finance co. Mr. Butler. Plaza 4500

LA SALLE '37 OPERA COUPE; RADIO htr., white w. $645; terms. 3940 Grand

LINCOLN—'35 MODEL K SEDAN, WHITE walls, radio heater, special horns. $550
POLLACK—DE SOTO-PLYMOUTH DLR.
3520 ARCHER

— LINCOLN ZEPHYRS—1937 AND 1936 — Sedans, coupes; lowest prices in town.
J. A. LAVERY,
Ford-Mercury-Lincoln-Zephyr Dealer.
6529 COTTAGE GROVE.

LINCOLN ZEPHYRS. REAL BUYS.
1938-'37-'36 4 DR. SEDANS.
Wide selection. All A-1 cond.
LAWDER BROS. 6900 VINCENNES.

LINCOLN—'34 7 PASS. SED. BARGAIN
LANAHAN, INC., 2522 and 2542 Michigan

LINCOLN ZEPH.—'37 4 DR. DE L. SED.; radio, heater. $595; terms. 3940 Grand.

USED AUTOMOBILES FOR SALE.

M-U-R-P-H-Y

AUTO SALES—DODGE DLR.
BARGAINS
Dodges—1937's—Dodges
CLOSING OUT 14 SEDANS.
All are DE LUXE models. Choice colors. TRUNK, RADIO, HEATER, DEFROSTERS. Fine guaranteed Dodges. JUST LIKE NEW. WHILE OVERSTOCKED. PRICED LOW AS
$395
85 OTHER GUARANTEED BARGAINS.

'36 Dodge sed., trk. $295
'36 Plym. sed., htr. 285
'35 Olds sed., htr. 275
'34 Dodge sed., htr. 225
'33 Dodge sed., htr. 165
'34 Ford sed., r., h. 135
'30 Cad. 7 pass. $95 | '30 Ford sedan. $85
'31 Pont. "6" sed. 95 | '31 Stude. sedan. 75
'31 Buick sedan. 75 | '29 Franklin sed. 45
'31 Nash sedan. 65 | '30 Buick 6 sed. 45
'30 Pont. "6" sed. 45 | '30 Auburn sed. 35

DODGE Used Car Store
YOUR CAR DOWN, BALANCE TO SUIT.
2720 N. Cicero

NO DOWN PAYM'T

1939 LICENSE FREE.
If you have a job. Your choice of 150 Buicks, Chevrolets, Plymouths, Dodges, Pontiacs, Terraplanes, Oldsmobiles, Fords—and many others to choose from all good reconditioned used cars. '31s to '38s. Priced from $75 to $750. Terms and trade. 12 to 24 months on balance. Always open.
2810 W. MADISON

BROADWAY BUICK.

'37 Olds. 6 cyl. trunk sedan. $495
'35 Buick 67 4-door sedan. 195
'37 Ford 85 de luxe Fordor trunk. 345
'35 Buick 48 trunk sedan. 275
'37 Dodge 4 door trunk sedan. 450
'37 Pontiac 6 cyl. 4 door sedan. 495
5701 BROADWAY.

Lincoln Zephyr Beauty

Stop. Do you want the biggest bargain in town? Then see this pract. new 4 door sedan, last '37, heater, radio, metallic finish. It's like brand new. $635.
FELZ, 1132 DIVERSEY.
Famous 20 years for bargains.

LINC. ZEPH.—'37 4 DR. DE L. SED.; RAD.; like new; $550, tms. Gar., 1634 S. Pulaski.

NASH 1938, $595

De luxe 4 dr. 5 pass. touring sedan. Built-in trunk, radio, heater, defrost., air conditioned. Orig. finish looks like new. Sacr. $595.
Your car down, bal. 2 years; 7 day trial.
OPEN EVERY DAY, 9 A. M. TO 10 P. M.
850 JACKSON-BL.

NASH — '38 COUPE. ACTUALLY DRIVEN only few thousand miles. Looks and performs like a brand new car. Has heater and many convenient extras. Smart black. An unusually fine buy at only $495. STUDEBAKER BRANCH, 4653 WASHINGTON.

NASH—'34 SED., 6 CYL.; DE L. HTR.; CLN. Lost job; $130. 626 Webster, 9-5 Sat.

OLDSMOBILES.

55 choice Oldsmobiles, reconditioned by Cadillac; many duplications; priced at its present value. You'll get what you pay for at Cadillac. We have almost every body style and year back to '34.
SEE THESE VALUES!
1933 sedan, 2 door. $345
1937 bus. coupe, unus. $525
1938 tour. sedan. $725

CADILLAC.
2015 E. 71st. | 108 N. 1st-st., High. Pk.
4646 Washington. | 4110 Milwaukee.
5201 Broadway. | 1810 Ridge, Evanston.
2258 Michigan. | 652 Madison, Oak Pk.

OLDS '38 '8', $750

4 door, 8 cyl. trunk sedan.
Olds '38-"8" Coupe, $695
In a beautiful cream color, very classy.
Olds '37 "6" Coach, $495.
5 pass. with trunk in black.
Olds '36 "6" Coach, $375.
5 pass. with trunk in black.
YOUR CAR DOWN. OPEN EVES.
3535 N. ASHLAND
NEAR ADDISON-ST. WEL. 0311.

OLDS 1937, $495

6 cyl. 5 pass. trunk sedan. All dual equipment, heater and clock. Beautiful black. Sacrifice for only. $495

OLDS 1936, $375

5 pass. trunk sedan. Built-in radio, heater. Like new. Sacrifice. $375
Your car down, bal. 2 years. Always open.
3939 Washington-bl.

OLDS '38 SED., $645

De luxe 5 pass. 6 cyl. touring sedan. Built-in trunk, RADIO HEAT., defrosts., blast horns, elec. clock. Orig. cost $1,196. Sacr. $645.
Your car down, bal. 2 years; 7 day trial.
OPEN EVERY DAY, 9 A. M. TO 10 P. M.
850 JACKSON-BL.

OLDS '37 SEDAN, $565.

4 door trunk, 6 cyl., equipped with radio, htr., safety de luxe steering wheel and equip., fog lites, etc.; pass for new in every respect. Op. eves.
Chevrolet, 24th-Michigan.

OLDS '37 SEDAN, $495

Built-in trunk, radio, heater, clock. This car can't be told from new.
2317 S. MICHIGAN

Oldsmobile Coupe, $355

Best buy in town!
De Luxe '36 Sport Coupe with radio, heater, etc. $425 value, today only $355.
FELZ—1132 DIVERSEY.

OLDSMOBILE '36

4 door trunk sedan w. w. tires, heater. $325
2240 S. Michigan-av.

OLDS—1938 8 CYL. 2 DOOR TRUNK SEDAN Comp. de l. equip.; very low mil., perfect, satin black fin., spotless interior. Spec., $765.
MAY MOTORS, OLDS DLR., 7417 S. Halsted.

OLDS. '36 TRK. SED., $365.

6 cyl., 5 pass. de luxe; dual equipped.
OLDS DEALER 3000 LAWRENCE.

OLDS.—6-1936 4 DR. TOUR. SEDAN; DUAL equipt., radio, low mil.; class A car. Must be sold today. 535 Madison, Oak Park.

OLDS—'37 4 DR. TRUNK SED. $475
KAILER YOUNGQUIST 5043 Broadway.

OLDS—'38 8 4 DR. TOUR. SED.; WHITE walls, htr. $695; terms. 3940 Grand.

OLDS—'38 6 CYL. COUPE. $585
Nash Sales, Inc. 236 E. 24th-street.

Packard '37-6, $545

6 cyl., 4 door trunk sedan.
Fully equipped, in black.
YOUR CAR DOWN OPEN EVES.
3535 N. ASHLAND
NEAR ADDISON-ST. WEL. 0311.

PACKARD—'36 4 DOOR BLACK DE LUXE sedan, trunk, heater, fully equipt. $425
POLLACK—DE SOTO-PLYMOUTH DLR.
3520 ARCHER

PACKARD—120 5 PASS. COUPE 1936, FINished sparkling Brewster Green. Has heater and wealth of extras. A really beautiful car in excellent mechanical condition. Bargain at $425. STUDEBAKER BRANCH, 1836 RIDGE, EVANSTON.

PACKARDS, 1937.

2—4 dr. touring sedans, "120".
1—4 dr. touring sedan, 6 cyl.
Bargains. Ridge Motors, Inc., Park Ridge 300

PACKARD—'38 5 PASS. CLUB COUPE; RAD., htr., etc., official car. Never titled. Very low mil. Can't tell from new. $300 saving. Ridge Motors, Inc. Ph. Park Ridge 300.

— — PACKARD—'36 SEDAN, $425 — — Like day it left factory. Terms.
COOK COUNTY FINANCE, 1340 W. 63D.

PACKARD—'36 120 CONV. COUPE, RADIO. A beauty. Barg. Wright. 1101 N. Clark.

PACKARD- SEDAN, 1934 DE LUXE MOD. Can be seen at 1842 South Michigan-av.

PACKARD—1932 4 DOOR SEDAN; RADIO, two heaters, good tires. $150. Ave. 7040

PACKARD—'37 6 CYL. 4 DR. TOUR. SED.; rad., heater. $545; terms. 3940 Grand.

USED AUTOMOBILES FOR SALE.

S-I-X FLOORS OF B-A-R-G-A-I-N-S

Chicago's Largest
Selection of 306 Cars.
ALL MAKES, ALL MODELS.
Make Your Own Terms

'38 Buick 40 Sed., 4 d. $685
'38 Stude. "6" Sed., 4 d. 620
'37 La Salle Spt. Sed. 625
'38 Pack. "120" Sed. 765
'37 Pack. "120" Cv. Cpe. 645
'38 Olds "6" Sedan. 640
'38 Dodge Tour. Sedan. 575
'37 Linc. Zep. Sedan. 595

Your car accepted as first payment.
BALANCE IN 24 MONTHS.
Walton FINANCE CORP.
2221-29 MICHIGAN

PACKARDS

1936s and 1937s
All Models and Body Styles.
Fully equipped. Thoroughly reconditioned.
Big Reduction on These cars while they last!
Packard-South Shore
1441 E. 75th. Mid. 7272.

NO DOWN PAYM'T

Free State-City License.
If you have a job. No finance charges; sm. int. only. Tms. to suit. Cash. Trade. 125 cars '31s to '38s. Most every make. Priced $65 to $750. Sedans, coupes, convt. Op. eves., Sun. Some repos. and recond. Will be
Sold for Bal. of Mortgage.
2209 S. MICHIGAN-AV. VIC. 9842
DAVIES FINANCE CORP.

PACKARD Hubbard Woods

PACKARD '38 1603 SEDAN.
Beautiful black touring sedan. Completely reconditioned; equipped with white wall tires, radio, heater, all de luxe equipment. Original cost of this car was $3,100. We will sacrifice it for $1,550.

PACKARD '37-120 SEDAN.
Touring sedan, with trunk, radio, heater, beautiful black finish; reconditioned thruout. All de luxe equipment. Specially priced for only $595.

Packard Hubbard Woods
CHICAGO PHONE,
BRIARGATE 0050. 915 LINDEN-AV.

PACKARD AS IS SPECIALS.

'36 Ford de l. coupe. $195
'35 Ford tudor. 175
'34 Olds. 6 coupe. 175
'33 Pierce Arrow 7 limo. 125
'33 Graham 4 dr. sedan. 85
'32 Packard conv. coupe. 125
PACKARD-CHICAGO,
24TH AND MICHIGAN. CAL. 7413.

Packard '32 Super 8

5 pass. club coupe; 6 wire wheels, side mounts; very classy; only $195.
2246 S. MICHIGAN

PIERCE-ARROW—'33 CONVERTIBLE SED. FINE CONDITION; $195.
FAIRFAX 1426. 7557 STONY ISLAND.

PLYM. 1938, $575

4 door 5 pass. de luxe sedan; built-in trunk, all dual equipment; 2 to choose from: black and blue. Sac. for only $575.

PLYM. 1937, $445

4 door 5 pass. de luxe touring sedan; built-in trunk, all dual equipment. These 3 cars are just like new. Sacrifice. $445
Your car down, bal. 2 years. Always open.
3939 Washington-bl.

PLYM. '38, $575

Latest 4 dr. 5 pass. de luxe touring sedan. Built-in trunk, radio htr., defrosters, de luxe eqpt. Car looks and runs like new. Sac. $575.
Your car down, bal. 2 years; 7 day trial.
OPEN EVERY DAY, 9 A. M. TO 10 P. M.
850 JACKSON-BL.

PLYM. '37 SEDAN, $395

De luxe 4 door trunk sedan. Beautiful green finish; built-in trunk; fully equipped. Also '38 at a real bargain.
BURKE, 65TH-S. WESTERN

Plym. 1938 4 Dr. Sedan, $585

De luxe touring sedan. Radio, heater, no draft ventilation, dual equipment, original special finish. Guar.
DODGE DEALER. 3210 W. JACKSON-BLVD.

PLYMOUTH SEDAN—1935 FOUR DOOR model with heater and many extras. Smart blue finish. Very clean inside and out and the motor is smooth and quiet. Special at $245. STUDEBAKER BRANCH, 4653 WASHINGTON.

PLYMOUTH—'38, BRAND NEW DE LUXE coach, only 1 left, at dealer's cost.
POLLACK—DE SOTO-PLYMOUTH DLR.
3520 ARCHER

Plym. '36 de l. Coupe, $295.

Heater, original green color, perfect condition and carries guarantee.
DODGE DEALER. 3210 W. JACKSON-BLVD.

PLYMOUTH—'36 5 PASS. SED.; ORIGINAL finish; very clean thruout. $295
Your car or $35 down. $4.45 weekly.
DODGE DEALER 1930 MILWAUKEE.

PLYMOUTH—1936 5 PASS. SEDAN, THOROughly reconditioned. Special at. $295
DREXEL CHEV. CO., 4733 Cottage Grove.

PLYMOUTH—'33 P. D. COUPE; R. S.; PERfect condition throughout. $45 down
Southwest Chev., 9220 S. Ashland. Ced. 3500.

PLYMOUTH—1934 SEDAN; LIKE BRAND new; hot water heater. Sac. $135; terms. 4747 W. Madison at Cicero.

PLYMOUTH—'33 DE LUXE COUPE. $165
DODGE—BENDER-RIEGER, INC.—PLYM.
933 WASHINGTON-BLVD.

PLYMOUTH—1937 5 PASSENGER SEDAN; radio, heater. $395
CHRYSLER DEALER, 6201 S. WESTERN.

PLYMOUTH—'35 SEDAN; VERY CLEAN. Will sacrifice. South Shore 8660.

PLYM.—1936 5 P. SEDAN. $297
LANAHAN, INC., 2522 and 2542 Michigan

PLYMOUTH—LATE '33 P. D. SEDAN; MOtor, paint, tires perf.; sacr. $125. Arm. 2477

PLYMOUTH—'35 DE L. SEDAN. $100 DN.
WARNER PONTIAC. 3637 Southport.

PLYM.—'37 DE L. CPE.; HTR., SAC., $335.
Newberry Motors, 1025 N. Clark.

PONTIAC—
WHAT IS 'COMMUNITY RENEWED'?
A penny post card will give you the answer. Get our FREE BOOKLET entitled "What Every Used Car Buyer Should Know" before buying a used car.
COMMUNITY MOTORS.
Pontiac Dealers, 235 E. 33d-st.

PONTIAC '37, $495

4 door 5 pass. de luxe sedan; trunk, built-in radio, heater, loads of extras. Just like brand new. Original cost $1,182. Sacrifice $495.
Your car down, bal. 2 years; 7 day trial.
OPEN EVERY DAY, 9 A. M. TO 10 P. M.
850 JACKSON-BL.

P-O-N-T-I-A-C-S.

BRAND NEW 1938 PONTIAC. DISCOUNT
1938 PONTIAC SEDAN, TRUNK. $595
1937 PONTIAC TRUNK SEDAN. 475
1936 PONTIAC SEDAN OR COUPE. 305
1935 PONTIAC SEDAN OR COUPE. 265
1934 PONTIAC SEDAN, TRUNK. 195
1933 PONTIAC SEDAN OR COUPE. 145
FITZPATRICK'S. 7727 S. ASHLAND.

PONTIAC — '37 CONV. COUPE; RADIO, heater, w. w. tires. A real bargain. $495
POLLACK—DE SOTO-PLYMOUTH DLR.
3520 ARCHER

PONTIAC—'36 SED., 6 CYL.; BLT.-IN TRK., ht. w. htr., etc.; like brand new. Except. value, $285; terms. 4747 Madison at Cicero.

PONTIAC—'37 5 P. TOUR. SEDAN; RADIO heater. $495; terms. 3940 Grand

PONT.—'32 LITTLE 6 CYL. COACH; HAS had gd. care; $125, $5 dn. 6640 S. Western.

USED AUTOMOBILES FOR SALE.

Broadway Cadillac

LINC.-ZEPH. '36, $395.
6 passenger sedan; painted a dark blue; whitewall tires, gas heater and radio, etc. Car is in first class condition.

BUICK '37 48, $545.
5 pass. touring coupe; side mounts, radio and heater, etc. Painted a dark grey. An exceptional car at a very low price.

PACK. '37 120 C, $675.
5 pass. touring sedan; radio and heater; painted a battleship gray. Car has very low mileage and has had excellent care.

BUICK '37 40 C, $695.
5 pass. convertible sedan; radio, heater, whitewall tires; painted a beautiful beige; has had low mileage and looks like new.

PACK. '36-120, $495.
5 pass. convertible sedan; painted a Brewster green with green leather upholstering, whitewall tires, heater; good mechan. cond.

OLDS '37 "8," $545.
5 pass. touring coupe; side mounts, heater, etc. In good mechanical condition.

We also have an assortment of 1937 and 1938 La Salles-Cadillacs in various body styles and colors. All are attractively priced to sell. Terms and trade. Low finance charges.
5201 BROADWAY
OPEN EVENINGS.

Honestly Advertised

3 DAY SALE ONLY.
'37 De Soto convert. 4 dr. sed., custom blt., de l. Philco radio [rear speaker], de l. htr., defroster, 2 spotlights, spec. uphol. Very low mile. Finance Co. repose. Reas. price
'37 Dodge 4 dr. de l. trunk sedan. $440
'36 Dodge 4 dr. de luxe sedan. 325
'35 Dodge 5 pass. sedan. 295
'37 De Soto 5 pass. sedan. 425
'33 De Soto 5 pass. sedan. 125
'32 De Soto 4 door sedan. 85
'37 Plym. 4 door de l. trk. sedan. 395
'35 Plym. 5 pass. sedan. 240
'36 Plym. 5 pass. sedan. 285
'34 Plym. 5 pass. sedan. 185
'36 Ford 4 door sedan. 225
'35 Ford 5 pass. sedan. 175
'34 Ford de luxe 5 pass. sedan. 140
'36 Chev. Mast. de l. 4 dr. trk. sed. 340
'37 Ford model 85 de l. sedan. 340
'36 Olds. 6 cyl. 5 pass. sedan. 325
'32 Ford rumble seat coupe. 110
'31 Olds. 4 door sedan. 65
'32 Chrysler 4 door sedan. 65
150 MORE TO CHOOSE FROM.
$20 AND UP. BALANCE 24 MONTHS.
Factory direct dealer of De Soto-Plymouth.
SUNNYSIDE AUTO CO.,
MAIN STORE 4511 LINCOLN-AV.
LOT, 2737 N. CICERO.

Pontiac '38-8, $695

4 door trunk sedan with heater
Pontiac '38-6 Coach, $645.
5 pass. touring with built-in trunk.
Pontiac '37-6 Sedan, $545.
4 door, 6 cyl., with built-in trunk.
YOUR CAR DOWN. OPEN EVES.
3535 N. ASHLAND
NEAR ADDISON-ST. WEL. 0311.

PONTIAC '38, $645

4 door, 6 cylinder, 5 passenger de luxe tour. sedan. Radio and hot water heater.

PONTIAC '37, $545

4 door, 5 pass. de l. sed.; built-in trunk, radio, heater; 2 to choose from. Only $545.
Your car down, bal. 2 years. Always open.
3939 Washington-bl.

REO '35 SEDAN, $235

6 cylinder Flying Cloud 4 door sed. A-1 condition. Terms or trade.
2246 S. MICHIGAN

REO '36 "6"

5 pass. trunk sedan. Automatic gear shift. A real buy. $275
2240 S. Michigan-av.

STUDEBAKER—
WHAT IS 'COMMUNITY RENEWED'?
A penny post card will give you the answer. Get our FREE BOOKLET entitled "What Every Used Car Buyer Should Know" before buying a used car.
COMMUNITY MOTORS.
Pontiac Dealers, 235 E. 33d-st.

STUDEBAKER '36 SEDANS

Because so many cars of one type were traded in to us at one time we are forced to sell our stock at greatly reduced prices. Selection of colors and equipment. And each car has been thoroughly gone over mechanically. Outstanding value at sale price of $395.
STUDEBAKER BRANCH, 6335 BROADWAY.

STUDEBAKER — DICTATOR SEDAN; 1935, with heater and many extras; cloud mist color; in beautiful condition throughout; a real bargain at $295. STUDEBAKER BRANCH, 3822 LAWRENCE-AVENUE.

STUDE. 1938 SED, $615.

6 cyl. "State Commander" 4 door trunk.
OLDS DEALER. 3000 LAWRENCE.

Stude. '38 Sed. "6," $595.

Commander. Low mileage. Radio, heater.
James Levy Buick. 2257 S. Michigan.

STUDE.—'37 D. L. 6 CYL. COUPE. GUN metal gray. Low mileage, like new. $395. $45 or your car down, bal. $25 per mo.
GROSSINGER PONTIAC. 2658 Lawrence.

STUDE.—'37 DICTATOR 6; RADIO, H. W. htr.; $450. 123 N. Halsted. Mon. 7119.

STUDE.—'37 4 DR. TRK. SED.; HTR. $495
STUDEBAKER DEALER, 5924 N. Western.

TERRAPLANE—'37 4 DR DE LUXE SEDAN; electric hand, de luxe equipment. $425
MIDWAY PONTIAC. 6035 Cottage Grove.

TERRAPLANE—1936 4 DOOR SEDAN; LUGgage comp., many extras. $295
GARFIELD MOTORS. 2 E. GARFIELD.

TERRAPLANE—1936 SEDAN. $275
5 pass. Excel. moh. uphol. real cut.
SOUTH SHORE BUICK. 7320 Stony Island.

AUTOMOBILE LOANS.

CASH IN TEN MINUTES

ON YOUR AUTO OR TRUCK.
20 MONTHS TO PAY.
Deal Direct with Owners.
Private Consultation Rooms.
WINTER-HIRSCH
20 Years Same Location.
1842 S. MICHIGAN
CALUMET 4290.
WEST SIDE OFFICE,
4719 W. Madison-st.
AUSTIN 1243.
UNDER STATE SUPERVISION.
PLENTY OF FREE PARKING SPACE.

AUTO LOANS

No Insurance
No Recording Fees
IMMEDIATE ACTION, FRIENDLY, COURTEOUS SERVICE. STRICTLY CONFIDENTIAL. CONVENIENT REPAYMENT TERMS.
SEVEN CONVENIENT OFFICES:
7 W. MADISON, at State. RANdolph 8400
1 N. PULASKI [Crawford]. KEDzie 8900
OAK PARK PHONE. EUClid 6163
8 N. OGDEN, at Madison. HAYmarket 4700
821 W. 63D, near Halsted. ENGlewood 7800
1212 N. ASHLAND, at Mil. BRUnswick 3100
4013 MILWAUKEE, at Cicero. AVEnue 1400
4701 N. WESTERN, at Leland. LONg. 2161
EVANSTON PHONE. GREenleaf 5100
LOCAL LOAN CO.
UNDER STATE SUPERVISION.

— — INLAND INVESTMENT PLAN — —
224 S. MICHIGAN WABASH 2934.

AUTO REPAIRING, ACCESSORIES.

1939 License Nothing Down,
20 months to pay! Complete repairs. Free towing and estimates. We never close. Eddie & Karl, 2536 Indiana. Victory 4362.

1939 LICENSE AND REPAIRS FINANCED—Nothing down 20 mo. to pay; everything from top to tires; towing; estimates free. 2509 MILWAUKEE. BELMONT 4844.

SEE US FIRST—NOTHING DOWN. BATtery, tires paint, brakes and repair service. Guaranteed. 5827 Madison. Mansfield 8562.

$25 BUYS SIMONIZING MACH.; SAC. AT ½ original cost. Este. 1788, after 5.

AUTOMOBILE HOUSE TRAILERS.

For Sale.

1939 INDIAN 2 RM., RADIO, FULLY EQP. Slightly used. $308.50. Terms to suit. 1550 E. 74th-place. Dorch. 8001.

COME TO THE FACTORY TO BUY YOUR trailer. Save $300. 2441 S. Michigan. Chgo. 1236 W. Main-street, Salem, Illinois.

NEW AND USED ALL TYPES FINANCED to suit you. 7424 Stony Island. Dor. 8001.

Chicago Daily Tribune.
THE WORLD'S GREATEST NEWSPAPER
FRIDAY. MARCH 10. 1939.

C. I. O. Organizers Start Serving Long Jail Terms for Contempt—Seek Blood to Save Youth

Meyer Adelman (left) and Oakley Mills, C. I. O. organizers, playing cards in cell at Waukegan yesterday after they started serving terms for contempt imposed during North Chicago strikes. Adelman's sentence is for 240 days; Mills' for 180 days.
[TRIBUNE Photo.] *(Story on page 19.)*

Carole Lombard, film actress, as she appeared in 1936 in "My Man Godfrey" (at left) and as she will appear in forthcoming picture, "Made for Each Other." The picture at the right reveals latest hair style of star who is expected to soon become the bride of Clark Gable, actor. *(Story on page 28.)*

[TRIBUNE Photo.]
Jack Gradt, 20, victim of streptococcus viridans, a rare infection, in Holy Cross hospital yesterday with nurse and Dr. John Ruzic, chairman of surgery at hospital. Several persons offered blood yesterday, but none qualified. *(Story on page 13.)*

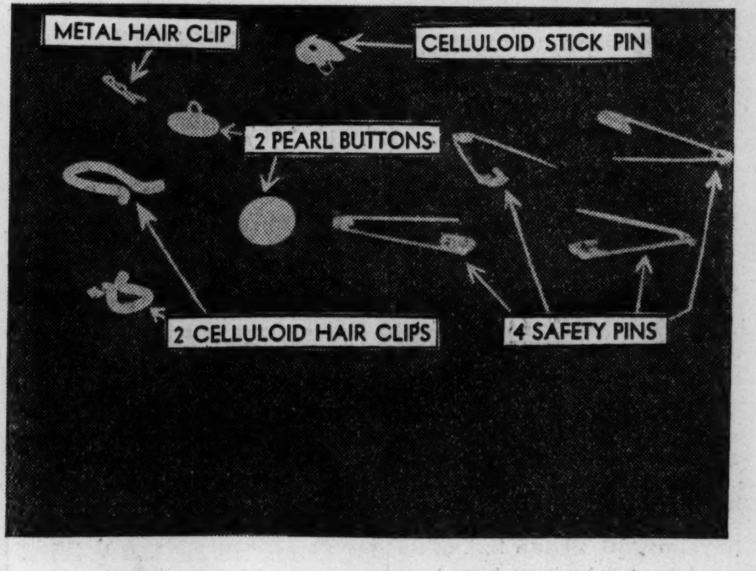

Joanne Worth, Nurse Arline Peterson of St. Luke's hospital and articles removed from child's stomach.
[TRIBUNE Photo.] *(Story on page 1.)*

State Senator Daniel Serritella at hearing yesterday before Master C. A. McDonald involving race handbooks.
[TRIBUNE Photo.] *(Story on page 32.)*

Preview of Northwestern university co-eds in Waa-Mu show, "Guess Again." Left to right: Pauline Nutt, Lois Low, Eleanor Clark, Lora Wills, and Betty Jane Schumann.
[TRIBUNE Photo.] *(Story on page 28.)*

[Associated Press Wirephoto.]
Wendy Hiller, British stage and screen star, and her husband, Ronald Gow, leaving London hospital with their new baby daughter, born several weeks ago. *(Story on page 17.)*

Mrs. Coletta Schlett in court yesterday at Norwalk, O., when she pleaded not guilty to auto murder of husband.
[Associated Press Wirephoto.] *(Story on page 11.)*